

United States Department of the Interior  
National Park Service

NATIONAL REGISTER OF HISTORIC PLACES  
REGISTRATION FORM

This form is for use in nominating or requesting determinations for individual properties or districts. See instructions in *How to Complete the National Register of Historic Places Registration Form* (National Register Bulletin 16A). Complete each item by marking "x" in the appropriate box or by entering the information requested. If an item does not apply to the property being documented, enter "N/A" for "not applicable." For functions, architectural classification, materials, and areas of significance, enter only categories and subcategories from the instructions. Place additional entries and narrative items on continuation sheets (NPS Form 10-900a). Use a typewriter, word processor, or computer, to complete all items.

1. Name of Property

Historic name: ARLINGTON FOREST HISTORIC DISTRICT

Other names/site number: (VDHR File Number 000-7808)

2. Location

Street & Number: Bounded by: North Carlin Springs Road, North George Mason Drive, North Henderson Road, South Aberdeen Street, South Columbus Street, North Granada Street, North Galveston Street, and 2<sup>nd</sup> Street North

[N/A] Not for Publication

City or town: [ ] Vicinity

State: Virginia Code: VA County: Arlington Code: 013 Zip Codes: 22203 and 22204

3. State/Federal Agency Certification

As the designated authority under the National Historic Preservation Act, as amended, I hereby certify that this [X] nomination [ ] request for determination of eligibility meets the documentation standards for registering properties in the National Register of Historic Places and meets the procedural and professional requirements set forth in 36 CFR Part 60. In my opinion, the property [X] meets [ ] does not meet the National Register criteria. I recommend that this property be considered significant [ ] nationally [ ] statewide [X] locally. ([ ] See continuation sheet for additional comments.)

Signature of certifying official/Title

Date

State or Federal agency and bureau

In my opinion, the property [ ] meets [ ] does not meet the National Register criteria. ([ ] See continuation sheet for additional comments.)

Signature of certifying official/Title

Date

State or Federal agency and bureau

**ARLINGTON FOREST HISTORIC DISTRICT****ARLINGTON COUNTY, VA**

Name of Property

County and State

**4. National Park Service Certification**

I, hereby, certify that this property is:

Signature of the Keeper

Date of Action

☐ entered in the National Register.☐ see continuation sheet☐ determined eligible for the National Register☐ see continuation sheet☐ determined not eligible for the National Register☐ removed from the National Register☐ other, (explain:)**5. Classification****Ownership of Property**☒ Private☒ Public-Local☐ Public-State☐ Public-Federal**Category of Property**☐ Building(s)☒ District☐ Site☐ Structure☐ Object**No. Resources within Property**

Contributing Noncontributing

810 293 Buildings3 0 Sites0 0 Structure0 0 Objects813 293 Total

Name of related multiple property listing

Historic Residential Suburbs in the United States, 1830-1960, MPS

Number of contributing

Resources previously

listed in the National

Register 0**6. Function or Use**Historic Functions (enter categories  
from instructions)DOMESTIC/Single DwellingsDOMESTIC/Secondary StructuresCOMMERCE/TRADE/Specialty storesCOMMERCE/TRADE/RestaurantsLANDSCAPE/ParksCurrent Functions (enter  
categories from instructions)DOMESTIC/Single DwellingsDOMESTIC/Secondary StructuresCOMMERCE/TRADE/Specialty storesCOMMERCE/TRADE/RestaurantsSOCIAL/Recreational centerRECREATION & CULTURE/Outdoor recreationLANDSCAPE/Parks☐ See continuation sheet**7. Description**

Architectural Classification

(enter categories from instructions)

LATE 19<sup>TH</sup> & 20<sup>TH</sup> CENTURY REVIVALS/Colonial Revival

Materials (enter categories from instructions)

Foundation: CONCRETEWalls: BRICK; WOOD: Weatherboard; SYNTHETICS: VinylRoof: ASPHALT; METAL: Tin

**ARLINGTON FOREST HISTORIC DISTRICT**  
**Name of Property**

**ARLINGTON COUNTY, VA**  
**County and State**

**Narrative Description**

Describe the historic and current condition of the property on one or more continuation sheets

☒ See continuation sheet

**8. Statement of Significance**

**Applicable National Register Criteria**

(Mark x in one or more boxes for the criteria qualifying the property for National Register listing.)

☒ **A** Property is associated with events that have made a significant contribution to the broad patterns of our history.

☐ **B** Property is associated with the lives of persons significant in our past.

☒ **C** Property embodies the distinctive characteristics of a type, period, or method of construction or represents the work of a master, or possesses high artistic values, or represents a significant and distinguishable entity whose components lack individual distinction.

☐ **D** Property has yielded, or is likely to yield, information important in prehistory or history.

**Criteria Considerations**

(Mark x in all the boxes that apply.)

☐ **A** owned by a religious institution or used for religious purposes.

☐ **B** removed from its original location.

☐ **C** a birthplace or grave.

☐ **D** a cemetery.

☐ **E** a reconstructed building, object, or structure.

☐ **F** a commemorative property.

**Areas of Significance**

(Enter categories from instructions)

ARCHITECTURE  
COMMUNITY PLANNING  
AND DEVELOPMENT

**Period of Significance**

1939-1948

**Significant Dates**

1939

1948

**Significant Person**

(Complete if Criterion B is marked above.)

N/A

**Cultural Affiliation**

N/A

**Architect/Builder**

Scholz, Robert O. (Architect)

Meadowbrook, Inc.,

(Developer and Builder)

Warren, Monroe (President of  
development company)

**ARLINGTON FOREST HISTORIC DISTRICT****ARLINGTON COUNTY, VA****Name of Property****County and State**

☐ G less than 50 years of age or achieved significance within the past 50 years.

**Narrative Statement of Significance**

(Explain the significance of the property on one or more continuation sheets.)

☒ See continuation sheet

**9. Major Bibliographic References**

☒ See continuation sheet

Previous documentation on file (NPS):

☐ preliminary determination of individual listing (36 CFR 67)

☐ previously listed in the NR

☐ previously determined eligible by the National Register

☐ designated a National Historic Landmark

☐ recorded by Historic American Buildings Survey # \_\_\_\_\_

☐ recorded by Historic American Engineering Record # \_\_\_\_\_

Primary location of add. data:

☒ State SHPO office

☐ Other State agency

☐ Federal agency

☒ Local government

☐ University

☒ Other

Specify repository:

Virginia Room, Arlington

Central Library

**10. Geographical Data**

Acreage of property 219.15 acres

UTM References Alexandria and Annandale USGS Maps

**UTM References**

1 1 8 / 3 1 6 3 6 9 / 4 3 0 4 9 1 3 /

Zone Easting Northing

2 1 8 / 3 1 6 6 4 9 / 4 3 0 4 8 7 4 /

Zone Easting Northing

3 1 8 / 3 1 6 6 4 0 / 4 3 0 4 7 8 2 /

Zone Easting Northing

4 1 8 / 3 1 6 4 0 0 / 4 3 0 3 6 4 1 /

Zone Easting Northing

☒ See continuation sheet

**Verbal Boundary Description**

☒ See continuation sheet

**Boundary Justification**

☒ See continuation sheet



**ARLINGTON FOREST HISTORIC DISTRICT****ARLINGTON COUNTY, VA****Name of Property****County and State****11. Form Prepared By**

Name/title Cynthia A. Licese-Torres, Historic Preservation Planner  
Organization Arlington County Historic Preservation Program Date May 2004  
Street & Number 2100 Clarendon Blvd., Suite 700 Telephone 703.228.3830  
City or Town Arlington State VA Zip code 22201

**Additional Documentation**

Submit the following items with the completed form:

**Continuation Sheets****Maps**A **USGS map** (7.5 or 15 minute series) indicating the property's location.A **Sketch map** for historic districts and properties having large acreage or numerous resources.**Photographs**Representative **black and white photographs** of the property.**Additional items**

(Check with the SHPO or FPO for any additional items)

**Property Owner**

(Complete this item at the request of the SHPO or FPO.)

name See attached mailing labels  
street & number \_\_\_\_\_ telephone \_\_\_\_\_  
city or town \_\_\_\_\_ state \_\_\_\_\_ zip code \_\_\_\_\_

**Paperwork Reduction Act Statement:** This information is being collected for applications to the National Register of Historic Places to nominate properties for listing or determine eligibility for listing, to list properties, and to amend existing listings. Response to this request is required to obtain a benefit in accordance with the National Historic Preservation Act, as amended (16 U.S.C. 470 *et seq.*)

**Estimated Burden Statement:** Public reporting burden for this form is estimated to average 18.1 hours per response including time for reviewing instructions, gathering and maintaining data, and completing and reviewing the form. Direct comments regarding this burden estimate or any aspect of this form to the Chief, Administrative Services Division, National Park Service, P.O. Box 37127, Washington, DC 20013-7127; and the Office of the Management and Budget, Paperwork Reduction Projects (1024-0018), Washington, DC 20503.

**United States Department of the Interior  
National Park Service**

**NATIONAL REGISTER OF HISTORIC PLACES  
Continuation Sheet**

**ARLINGTON FOREST HISTORIC DISTRICT, ARLINGTON COUNTY, VA  
(VDHR 000-7808)**

**Section number   7   Page   1**

---

**7. Description**

---

**SUMMARY DESCRIPTION**

The subdivision of Arlington Forest is located in the western-central portion of Arlington County, approximately three and one-half miles from Washington, DC. The boundaries of the Arlington Forest Historic District extend from North Carlin Springs Road and North George Mason Drive to the north, North Henderson Road to the east, South Aberdeen Street and South Columbus Street to the south, and North Granada Street, North Galveston Street, and 2<sup>nd</sup> Street North to the west. Arlington Boulevard (U.S. Route 50) separates the northern and southern halves of the neighborhood and centrally-located Lubber Run Park divides the western and eastern sections. Developed in four stages between 1939 and 1948, the architecture of Arlington Forest is defined by orderly rows of brick, detached, two-story, single-family homes featuring six rooms and minimal Colonial Revival decorative detailing. While there are great similarities amongst the houses in Arlington Forest, the housing stock is differentiated by variations in roof shape, porch and entrance location, use of brick and clapboard materials, and arrangement of fenestration. The Historic District also contains a period neighborhood shopping center and three public parks. Arlington Forest is one of the best examples of a mid-20<sup>th</sup> century planned, mixed-use community in Arlington County. The neighborhood typifies the innovative trends of World War II-era suburban planning, as advocated by the Federal Housing Administration in its house designs and subdivision guidelines, and incorporates curvilinear streets and cul-de-sacs, community parklands, and a neighborhood shopping center into its original design. There are 724 contributing primary resources and 92 non-contributing primary resources in the Arlington Forest Historic District. The Historic District also contains 89 contributing secondary resources and 201 non-contributing secondary resources.

**United States Department of the Interior  
National Park Service**

**NATIONAL REGISTER OF HISTORIC PLACES  
Continuation Sheet**

**ARLINGTON FOREST HISTORIC DISTRICT, ARLINGTON COUNTY, VA  
(VDHR 000-7808)**

Section number 7 Page 2

---

**DETAILED DESCRIPTION**

**Setting**

Prior to the platting of Arlington Forest, this area typified the rural character of Arlington County and contained only fields and woodland. A 1934 aerial photograph of this portion of the County reveals that the Arlington Forest area prior to development was wooded, except for the open fields of a farm on North Galveston Street (now in the 200 block) and the historic Henderson estate (formerly located at 4811 3<sup>rd</sup> Street North). Arlington Forest derives its name from this wooded setting, now evident in the tree-lined curvilinear streets and cul-de-sacs that follow the sloping terrain, as well as in the parklands running through the middle of the neighborhood. Ironically, the developers of Arlington Forest destroyed much of the earlier wooded scenery during the construction phase, which resulted in a barren appearance not in keeping with the lush surroundings implied by the neighborhood's name. Over time, the remaining trees have matured and new trees have been planted, once again creating a natural canopy reminiscent of the original setting of the area.

There are three houses dating to the 19<sup>th</sup> century located in the Arlington Forest neighborhood. Outside the western edge of the district at 5512 North Carlin Springs Road is the Mary Carlin House, constructed circa 1800 by William Carlin, the tailor of George Washington. This one-story log home originally was part of his 165-acre tract purchased in 1772. Carlin later gave the property to his granddaughters, Mary and Ann Carlin. Mary Carlin was born in the house circa 1805 and resided there until her death in 1905. Broyhill's Addition within the Arlington Forest Historic District contains the other two 19<sup>th</sup> century homes. The one-story Ann Carlin cottage, located at 117 North Galveston Street, dates to around 1850 and was built as a tenant house or servants' quarters. Lastly, the two-story, frame farmhouse at 205 North Galveston Street likely dates from the 1820s to 1840s. During the Civil War, this property was owned by Charles E. Mix, Commissioner of Indian Affairs. Today, only the dwelling and a carriage house remain.

**United States Department of the Interior  
National Park Service**

**NATIONAL REGISTER OF HISTORIC PLACES  
Continuation Sheet**

**ARLINGTON FOREST HISTORIC DISTRICT, ARLINGTON COUNTY, VA  
(VDHR 000-7808)**

Section number 7 Page 3

---

**Development of Arlington Forest, 1939-1948**

Planned and built by Meadowbrook Construction Company, an active building and real estate development firm in the metropolitan Washington, DC, area in the early- to mid-20<sup>th</sup> century, Arlington Forest contains modest-sized, two-story, brick, detached single-family dwellings. Although at first glance the six-room houses appear to be identical, local architect Robert O. Scholz designed subtle variations in roof shapes, locations of entrances and porches, and the use and placement of materials that differentiate the homes and define the architectural character of the neighborhood. Meadowbrook's President Monroe Warren, in collaboration with Scholz, relied upon the popular national trends in subdivision planning and design as their inspiration, in particular the subdivision planning tactics and architectural designs promoted by the Federal Housing Administration (FHA). The architectural variety characteristic of Arlington Forest was in keeping with the FHA design standards, which emphasized a harmonious collection of homes without monotony or excessive architectural ornamentation.<sup>1</sup>

By the time the Arlington Forest subdivision was underway, Meadowbrook's business address was listed as 431 Tower Building, Washington, DC.<sup>2</sup> The Meadowbrook office later moved to Chevy Chase, Maryland, and was located at 3707 East West Highway.<sup>3</sup> For his Arlington Forest venture, Warren collaborated with Scholz, who previously was a partner in the firm of Baer & Scholz where he designed several apartment buildings in Washington, DC, including the high-style Alban Towers on Massachusetts Avenue, NW, in 1928-1929.<sup>4</sup> He established his own firm, Robert O. Scholz Company, Inc., in 1934 and continued an active role up until his death in 1978.<sup>5</sup> His office was located at 1625 K Street, NW (Washington, DC), and later relocated down the block to 1614 following World War II.<sup>6</sup> Scholz is regarded as one of the seven major architects of residential and commercial Art Deco style buildings in the Nation's Capital.<sup>7</sup> Scholz designed several variations of the same basic floor plan for the Colonial Revival homes in Arlington County's Arlington Forest subdivision.

Meadowbrook first broke ground for Arlington Forest in 1939 (see Figure 1 for the development progression of the entire neighborhood from 1939 to 1948). The first phase to be completed, appropriately known as Southside, was along and south of Lee Boulevard (now called Arlington

**United States Department of the Interior  
National Park Service**

**NATIONAL REGISTER OF HISTORIC PLACES  
Continuation Sheet**

**ARLINGTON FOREST HISTORIC DISTRICT, ARLINGTON COUNTY, VA  
(VDHR 000-7808)**

**Section number   7   Page   4**

---

Boulevard or U.S. Route 50). The very first building permits for the entire Arlington Forest subdivision were issued July 13, 1939 for a portion of the Southside section. The permits were for those houses along the eastern side of South Park Drive from numbers 11 through 47. Building permits for 4750, 4754, and 4758 Arlington Boulevard also were issued on this same date. One day later on July 14, 1939, building permits were approved for 4762 and 4766 Arlington Boulevard. Construction along South Aberdeen Street was underway by Fall 1939. By the end of April 1940, Meadowbrook boasted it already had sold 130 homes in Arlington Forest and was averaging the sale of one house per day.<sup>8</sup> Construction in Southside continued through the summer of 1940, expanding westward along Arlington Boulevard and including South Buchanan, South Columbus, and South 1<sup>st</sup> streets. Meadowbrook featured the home at 4766 Arlington Boulevard as a furnished exhibit home.<sup>9</sup>

The second phase of development also occurred in 1940 as Meadowbrook crossed Arlington Boulevard (the north/south dividing line in the County) into the northern sector of the County east of Lubber Run Park. Extending from Arlington Boulevard northward to 3<sup>rd</sup> Street North and between North Columbus Street and North Henderson Road, this portion of Arlington Forest is known as Northside. This section was built on land historically associated with the Henderson family's estate. The first building permits for the Northside section were approved on June 6, 1940 for the homes at 4754, 4758, 4762, and 4766 1<sup>st</sup> Street North. By October 1940, Meadowbrook claimed it had sold more than 230 Arlington Forest homes in just ten months, a clear indication of "proof of value."<sup>10</sup> Building permits for Northside, including the Arlington Forest Shopping Center fronting both Arlington Forest Park and Arlington Boulevard, continued to be issued through December 11, 1941. Another furnished exhibit home was located in Northside at 4767 Arlington Boulevard.<sup>11</sup>

The third phase of the subdivision, known as Greenbrier, is that portion of Arlington Forest located west of Lubber Run Park. Greenbrier evolved in nine distinct and continuous phases between 1941 and 1946. The first building permits for the Greenbrier section were issued on May 23, 1941 for those homes on the cul-de-sac of 1<sup>st</sup> Street North; numbers 5207 and 5301 2<sup>nd</sup> Street North; numbers 1 and 5 North Granada Street; and numbers 9 through 114 North

**United States Department of the Interior  
National Park Service**

**NATIONAL REGISTER OF HISTORIC PLACES  
Continuation Sheet**

**ARLINGTON FOREST HISTORIC DISTRICT, ARLINGTON COUNTY, VA  
(VDHR 000-7808)**

Section number 7 Page 5

---

Greenbrier Street. A considerable portion of Greenbrier was approved for construction during and after World War II, including:

- 335 through 390 North Granada Street, 5106 through 5228 North Carlin Springs Road, and 382, 390, 394, and 398 North Edison Street (December 1941);
- 206 through 377 and 383, 389, 395, and 399 North Edison Street, and 5160 and 5161 3<sup>rd</sup> Street North (April 1942);
- North Evergreen Street (October 1945); and
- 3<sup>rd</sup> Street North (October 1945 and also March 1946).

A final phase of construction in Arlington Forest occurred in 1948. Adjacent to the western edge of Greenbrier, this phase was not part of the original subdivision as planned and built by Meadowbrook. Known as Broyhill's Addition, this last section is attributed to another locally prominent builder and architect team. M.T. Broyhill & Sons achieved success as one of the largest builders of brick homes throughout the metropolitan Washington, DC, area, active particularly in the mid-1940s through the 1950s. Architect J. Raymond Mims, whose career spanned more than 40 years, relocated to Arlington by 1940 and designed a range of residential, institutional, and commercial projects, including his 1948 Streamline Moderne-styled Al's Motor's Building at 3910 Wilson Boulevard in the Ballston neighborhood of Arlington County.<sup>12</sup> By the time they began their project in Arlington Forest, Broyhill & Sons' office was located at 4601 Lee Highway in Arlington and Mims' business address was listed simply as Arlington.<sup>13</sup> Although similar to and compatible with the established Arlington Forest neighborhood, Broyhill and Mims created a slightly modified and larger variation of Meadowbrook's basic house plan.<sup>14</sup> The homes within Broyhill's Addition are located along North Carlin Springs Road, the western half of 2<sup>nd</sup> Street North, and along North Galveston Street. The first building permits for Broyhill's Addition were issued on March 23, 1948 for 5332 through 5420 North Carlin Springs Road, the 200 and 300 blocks of North Galveston Street, and 5325, 5329, and 5353 2<sup>nd</sup> Street North. Construction for the remainder of Broyhill's Addition was approved just two months later in May 1948. Broyhill's Addition is included within the Arlington Forest Historic District since it is contained within the boundaries of the neighborhood citizen's association and because

**United States Department of the Interior  
National Park Service**

**NATIONAL REGISTER OF HISTORIC PLACES  
Continuation Sheet**

**ARLINGTON FOREST HISTORIC DISTRICT, ARLINGTON COUNTY, VA  
(VDHR 000-7808)**

Section number 7 Page 6

---

its Colonial Revival-styled architecture complements the Meadowbrook predecessors and also is based upon the subdivision planning requirements established by the FHA.

**The Architecture of Arlington Forest**

In its 1936 bulletin entitled *Principles of Planning Small Houses*, FHA's Small House Program presented five sample house designs with gabled roofs to be used in new planned subdivisions or as infill in existing neighborhoods.<sup>15</sup> Labeled types A through E, they offered a range of living comfort and space in both one- and two-story models. Each of the different types was depicted with only the simplest, basic, and most cost-effective features illustrated. They could be built in a range of materials, from frame, brick, or concrete block, to shingles, reinforced concrete, stucco, or stone. House Types A and B were one-story models with a living room, kitchen, bathroom, and two bedrooms. Type A, also known as the "FHA minimum house," measured only 534 square feet. House Types C and D were considerably larger, with two full stories and two bedrooms on the upper floor. Type D, with the main entrance located on the front elevation, also featured an attached garage large enough for one automobile. House Type E was the largest FHA design, with an optional basement, three bedrooms on the second level, and simple Classically-inspired ornamentation around the front entrance and in the gable end.

In 1940, the FHA revised its *Principles of Planning Small Houses*, shifting the focus of house design and construction to creating a flexible system of interior and exterior space based not just on livability, but also variability and expandability.<sup>16</sup> This new approach considered such factors as sunlight and wind on the orientation of a house; the ability to enlarge interior spaces by extending particular rooms and creating an irregular floor plan; adding basements, fireplaces, and chimneys as standard building features; and standardizing construction materials (from the plumbing and joists to the windows, cabinets, and hardware). Consequently, variations of the same basic house designs could be created simply by reversing floor plans, using different exterior materials, or selecting different entrances or roof types.

The symmetrical, square-shaped house plans of Arlington Forest are derived from three of the 1936 FHA designs described above, yet also illustrate the standardization and variation of

**United States Department of the Interior  
National Park Service**

**NATIONAL REGISTER OF HISTORIC PLACES  
Continuation Sheet**

**ARLINGTON FOREST HISTORIC DISTRICT, ARLINGTON COUNTY, VA  
(VDHR 000-7808)**

Section number 7 Page 7

---

construction and materials advocated in the 1940 publication. Most prominent in Arlington Forest is House Type E,<sup>17</sup> with the entrance located on the side elevation. Meadowbrook adapted this FHA model in several ways for use in Arlington Forest. Warren and Scholz included the full basement option, the standard three bedrooms on the second floor, the Colonial Revival decoration around the main entrance door, and often an attached one-story side porch shielding the entry door. Meadowbrook also chose to orient House Type E in Arlington Forest with the windowed facade facing the street and the main entrance on either the left or right side elevation. Missing from any of the Arlington Forest designs, however, is the semi-circular window in the side gable end featured in the FHA design. Arlington Forest also contains variations of House Type D, modified to include a basement, three upper bedrooms, often a side porch on either the left or right elevation, and without the attached garage shown in the FHA illustration. Lastly, there are a few examples of House Type C in Arlington Forest (e.g., 100 and 104 North Greenbrier Street), modified to include the standard basement and three bedrooms, and an entrance on the front elevation sheltered by a projecting, one-story shed-roofed porch. The FHA also depicted House Type C with two contrasting building materials defining the lower and upper floors, a theme adopted by Meadowbrook throughout its Arlington Forest development. According to plot plan renderings of the subdivision, Scholz also created a schedule of different exterior brick colors and finishes, which also contributed to a sense of variety in the neighborhood.

There are four different roof types used in the community. The side gable form is the predominant roof type, found in 85 percent of the houses in the district. The other three roof types include hipped, gambrel, and pyramidal. With the exception of two roofs clad in standing seam metal (117 North Galveston Street and 398 North Edison Street), the roofs of all the dwellings are clad in asphalt shingles. According to a detailed plat drawn by Scholz, the roofs originally were clad in a range of varying color schemes, including blends of red, green, or purple, as well as blue/black.<sup>18</sup>

The most distinctive element of the architectural design is the location of the main entrance. To maintain variety and interest throughout a neighborhood, the FHA design standards suggested alternating the end and side elevations toward the street.<sup>19</sup> Meadowbrook incorporated several



**United States Department of the Interior  
National Park Service**

**NATIONAL REGISTER OF HISTORIC PLACES  
Continuation Sheet**

**ARLINGTON FOREST HISTORIC DISTRICT, ARLINGTON COUNTY, VA  
(VDHR 000-7808)**

**Section number   7   Page   8**

---

such variations, ranging from an entrance on the front facade, to those located on either the left- or right-side elevation without any discernable rhythm or pattern. Of equal interest is the type and placement of the main entrance porch. Typically, those homes with entrances on the front facade have either a simple projecting porch around the entrance or no porch at all. Most homes with front entrances feature a small side porch on either the left- or right-side elevation. There is a range of side entrance porch types, including open, screened, and enclosed. Available documentation suggests that the open side porch type was the original design used by Meadowbrook, with screens and enclosures appearing over the years as owners' needs and preferences warranted. The shapes of porch roofs are equally varied, and include shed, hipped, gabled, and pyramidal.

The predominant building material is brick. There is a total of 682 Arlington Forest homes of all brick construction. All homes feature stretcher bond and rowlock window sills. Scholz selected brick shades ranging from light red and dark red to brick painted white.<sup>20</sup> Four different house types with hipped, gambrel, and pyramidal roofs are scattered throughout the subdivision and feature a combination of all brick construction or brick on the first level and wood siding on the second level. There are 64 of the hipped models, 45 of the gambrel models, and only 10 of the pyramidal models. There is no discernable pattern to how Meadowbrook and Scholz selected particular house types or color palettes per block.

Overall decorative ornament is minimal, expressed by the symmetry of the two-bay wide front facades and the simple Colonial Revival-influenced trim and detailing. Many Arlington Forest homes still feature their original wood entrance door, detailed with eight square lights at the top and two vertical panels below that extend the length of the door. Colonial Revival wood door surrounds with either plain or fluted pilasters are typical for those entrances on the front elevation. Many of the door surrounds are topped with a decorative pediment, ranging from triangular and segmental to broken pediments with a central finial. With the exception of only 58 homes, all are adorned with decorative window shutters on their front elevation. The different styles of shutters include louvered, paneled, and board and batten. Only four of the houses have decorative fascia boards lined with dentils on their front elevation. In his plot plan renderings, Scholz also indicated that blinds were available in a range of colors, including willow green,

**United States Department of the Interior  
National Park Service**

**NATIONAL REGISTER OF HISTORIC PLACES  
Continuation Sheet**

**ARLINGTON FOREST HISTORIC DISTRICT, ARLINGTON COUNTY, VA  
(VDHR 000-7808)**

Section number 7 Page 9

---

forest green, cherry red, and cottage brown.<sup>21</sup> However, it is unclear if these blinds were actually interior window treatments as opposed to exterior window shutters. Given the available colors and the prominence of decorative shutters throughout the neighborhood, it is possible that Scholz was describing exterior window shutters. Trim for the windows and exterior was originally either cream or white.<sup>22</sup>

From early photographs of the community and promotional materials published by Meadowbrook, the first phase of Arlington Forest homes originally were outfitted with metal casement windows on both the first and second levels. Shortages of building materials during World War II necessitated the use of wooden double-hung sash windows in many of the homes constructed in Greenbrier and Northside. Additionally, many property owners over time have replaced the original casements or double-hung sash with a variety of window types. Of these replacements, double-hung sash windows in both wood and vinyl are the most common. Other types of replacement windows include modern casements, awning sash, fixed picture windows, and projecting bay and greenhouse-type windows. Of the earlier homes in the subdivision, 143 still contain all or some of their original casement windows.

The architecture of Arlington Forest also had a modern manner about them in that the interiors were arranged economically to reduce unnecessary floor space and the amount of wiring and plumbing needed to outfit each house.<sup>23</sup> Official promotional brochures published by Meadowbrook described in detail the interior specifications of its Arlington Forest homes. Two different editions of the brochure described Arlington Forest as a "restricted community" of detached six-room homes on large wooded lots.<sup>24</sup> Neighborhood amenities, which were installed and paid for by Meadowbrook, included sewers, water, electricity, gas, and paved streets with concrete curbs, gutters, and sidewalks.<sup>25</sup> Building lots were sodded from the curb to the rear of the houses and artistically landscaped. Meadowbrook boasted its use of the best available construction materials, as well as assured potential buyers that its labor force was highly skilled and constantly supervised. The company even claimed its homes offered customers "more for [their] money than can be had anywhere in the vicinity of Washington." Scholz relied on the "Old Dominion" architecture for his inspiration for the Colonial design of the Arlington Forest homes. Standard building specifications for each home included:

**United States Department of the Interior  
National Park Service**

**NATIONAL REGISTER OF HISTORIC PLACES  
Continuation Sheet**

**ARLINGTON FOREST HISTORIC DISTRICT, ARLINGTON COUNTY, VA  
(VDHR 000-7808)**

Section number 7 Page 10

---

- a full unfinished basement constructed of solid concrete and intended for use as a future recreational room;
- air-conditioned heat provided by an oil burner;
- an automatic gas hot water storage heater;
- two coats of plaster on a rock lath plaster base;
- metal corner beads at exposed corners and metal lath in all angled corners;
- triple sealed Celotex insulation throughout the house;
- steel casement windows with metal trim and 16 mesh copper screens on first and second floors;
- double flooring on both first and second levels finished with 7/8-inch select white oak;
- copper water pipes;
- a basement floor drain;
- hose connections in front and rear; and
- a built-in radio antenna.

The kitchen featured easy to clean painted walls and ceiling, as well as an inlaid linoleum floor cemented over felt. A gas range with an insulated oven and heat control was standard, as were custom-built, factory-finished metal kitchen cabinets. The kitchen also included a one-piece sink with a double drain board, strainer-stopper, and chrome-plated swing nozzle faucet. The bathroom was decorated with black and white tiled walls with a matching tile floor. Five built-in bathroom fixtures were standard, including a toilet, sink, and tub with shower. All fittings were chromium-plated and the steel medicine cabinet featured a Venetian mirror door. All windows and doors were trimmed with shades on the interior and Colonial-styled hardware was found throughout the house.

The homes in the Southside section were advertised for the price of \$5,990. Buyers needed only a cash down payment of \$590, which included all settlement costs.<sup>26</sup> Loans from the FHA were available at 4½ percent interest for a payback period of either 20 or 25 years. On the 20-year financing plan, monthly payments, including principal, interest, and estimated taxes and insurance, totaled \$42.94. Monthly payments on the 25-year plan were just \$38.82.

**United States Department of the Interior  
National Park Service**

**NATIONAL REGISTER OF HISTORIC PLACES  
Continuation Sheet**

**ARLINGTON FOREST HISTORIC DISTRICT, ARLINGTON COUNTY, VA  
(VDHR 000-7808)**

**Section number 7 Page 11**

---

The second edition of Meadowbrook's promotional brochure for Arlington Forest, likely dating to the construction phase of Greenbrier and Northside in 1940-1941, had slightly modified payment arrangements.<sup>27</sup> Although the standard house model was still available for the same price of \$5,990, the cash down payment required totaled \$750, which included \$590 plus \$160 in settlement fees. Total monthly payments were just several cents more, listed as \$43.10 on the 20-year financing plan and \$38.98 on the 25-year plan. Houses situated on corner lots were an extra \$500.<sup>28</sup> The only other difference in the building specifications provided in the second brochure was the indication that the bathroom contained six built-in fixtures rather than five. In the spring of 1941, potential customer Hazel Walker saw the home at 231 North Park Drive under construction. She informed Meadowbrook that even though she liked the house, she preferred to have a fireplace and a front entrance as opposed to a side entrance. She agreed to purchase the home when she was told these modifications would cost only an additional \$500.<sup>29</sup> Such alterations and extras were quite common. According to a copy of an original "Statement of Sale and Loan" from Meadowbrook, Inc., to Harold D. Hoekstra dated 18 August 1941, Meadowbrook offered specific extras to its buyers. For the cost of \$9.00, Hoekstra had Meadowbrook install a rear stoop light. The installation of wallpaper cost an additional \$9.05. The total cost of Hoekstra's new home, located at 253 North Columbus Street, was \$6,690.62.<sup>30</sup> Numerous other options were available for \$500 each, including a screened porch<sup>31</sup> or a detached garage.<sup>32</sup> In addition to any interior wallpaper, the buyers were at liberty to select the style of the window shutters and paint trim color.<sup>33</sup>

Shortages in building materials due to the onset of World War II resulted in modifications to houses being built in the central part of the Greenbrier section.<sup>34</sup> These homes had a slightly smaller floor plan of 1,050 square feet versus the standard house size of 1,144 square feet. Galvanized pipes were substituted for the standard copper pipes, and wooden double-hung sash windows replaced the metal casement windows. Some houses built during World War II featured a coal furnace rather than an oil-burning furnace, including 5160 and 5161 3<sup>rd</sup> Street North and 206 through 389, 395, and 399 North Edison Street.<sup>35</sup>

To determine the sequence of the various phases of development within the subdivision, as well as to confirm construction dates for each of the primary and secondary contributing buildings in

**United States Department of the Interior  
National Park Service**

**NATIONAL REGISTER OF HISTORIC PLACES  
Continuation Sheet**

**ARLINGTON FOREST HISTORIC DISTRICT, ARLINGTON COUNTY, VA  
(VDHR 000-7808)**

**Section number 7 Page 12**

---

the Historic District, extensive research was conducted in the County's microfilm collection of historic building permit records. All but four of the original permit records for the dwellings were found. According to the permit documents, County zoning requirements stated that the owner or builder had to begin construction within 60 days of the approval date indicated on the building permit and complete the project within a reasonable amount of time. It can be assumed that construction began immediately thereafter in order to begin subsequent sections of this sizable residential project and maintain a continuous construction schedule.

For the purposes of this National Register nomination, the various house types within Arlington Forest were classified into ten different categories according to front entrance location, roof shape, and building materials. In summary, House Types 1 through 6 represent Meadowbrook's homes in the original sections of Arlington Forest. House Type 7 specifically refers to those homes within Broyhill's Addition. House Types 8, 9, 10 are additional variations used by Meadowbrook in only a few homes scattered throughout the original subdivision. A description of each of these categories is as follows, with semblances to the FHA house types indicated in parentheses as applicable:

- House Type 1: Front entrance, side gable roof, all brick construction, with or without siding in the gable ends (FHA Types C and D)
- House Type 2: Side entrance, side gable roof, all brick construction, with or without siding in the gable ends (FHA Type E)
- House Type 3: Front entrance, hipped roof, brick first floor with wood sided second floor
- House Type 4: Side entrance, hipped roof, brick first floor with wood sided second floor
- House Type 5: Front entrance, gambrel roof, brick first floor with wood sided second floor
- House Type 6: Side entrance, gambrel roof, brick first floor with wood sided second floor
- House Type 7: Central front entrance, side gable roof, all brick construction
- House Type 8: Front or side entrance, pyramidal roof, all brick construction

**United States Department of the Interior  
National Park Service**

**NATIONAL REGISTER OF HISTORIC PLACES  
Continuation Sheet**

**ARLINGTON FOREST HISTORIC DISTRICT, ARLINGTON COUNTY, VA  
(VDHR 000-7808)**

**Section number   7   Page  13**

---

- House Type 9: Front or side entrance, side gable roof, brick first floor with wood sided second floor
- House Type 10: Side entrance, hipped roof, all brick construction.

Since the latter decades of the 20<sup>th</sup> century, many Arlington Forest homes have undergone minor renovations and upgrades to better accommodate the changing spatial needs and tastes of modern families. Such alterations range from enclosing existing porches, building new entrance porches, constructing rear or side additions, or installing replacement windows. In a community of this size, with only modest-sized dwellings, such alterations over time are inevitable. However, despite the alterations and minor additions that have occurred in Arlington Forest since its construction, the majority of features detailing the homes' original form and style (e.g., massing, spatial relationships, proportions, patterns of windows and doors, use of materials, and ornamentation) remain considerably intact. When evaluating the contributing/non-contributing status of those houses that have undergone modifications, it was determined that minor and compatible additions, porch enclosures, or the replacement of original metal casement or wood double-hung sash windows with vinyl or other modern replacements did not mask or detract from the appearance of the buildings' original design, massing, or proportions. Only a handful of dwellings in Arlington Forest were so altered that their original form, significant features, or detailing were either completely lost or obscured; these nine houses were considered to be non-contributing primary resources in the Historic District. Another home built in 1976 in the southeastern corner of the District also was considered a non-contributing primary resource.

**The Architecture of Broyhill's Addition**

Although still two stories in height and of brick construction with Colonial Revival detailing, the homes comprising the post-World War II Broyhill's Addition are slightly different than the standard Arlington Forest model constructed by Meadowbrook prior to and during the War. The Broyhill homes feature Colonial Revival-styled entrances centered on the front elevation, double-hung sash windows, slightly larger room sizes, and a living room fireplace. At the time of their completion in 1948, the Broyhill models cost \$10,000, which was almost double the original Meadowbrook price of nearly \$6,000.<sup>36</sup> The Broyhill homes also feature the largest floor plans

**United States Department of the Interior  
National Park Service**

**NATIONAL REGISTER OF HISTORIC PLACES  
Continuation Sheet**

**ARLINGTON FOREST HISTORIC DISTRICT, ARLINGTON COUNTY, VA  
(VDHR 000-7808)**

**Section number 7 Page 14**

---

in the neighborhood with 1,196 square feet of living space.<sup>37</sup> Despite the larger living area, the County's historic building permit records revealed that the Broyhill homes contained five rooms as opposed to Meadowbrook's standard six.

M.T. Broyhill & Sons was one of the largest local builders in the metropolitan Washington, DC, area. Developer Marvin T. Broyhill first went into business with his brother, Lincoln R. Broyhill, who worked as a carpenter.<sup>38</sup> Born in Wilkes County, North Carolina, Marvin attended business school in Cincinnati, Ohio, and Omaha Technical School in Nebraska.<sup>39</sup> In 1912, he was employed by the Southern Railroad Company as a shipping clerk and telegraph operator.<sup>40</sup> In 1915, he established the Virginia Real Estate Association, eventually moving to Arlington County in 1937 where he built houses in a subdivision of the Ashton Heights neighborhood.<sup>41</sup> Between 1946 and 1955, Broyhill & Sons built more than 8,000 brick houses in Northern Virginia alone,<sup>42</sup> including those within their section of Arlington Forest. Interestingly, these likely were some of the very first homes built by Broyhill & Sons, reputed to be the largest builder of brick homes in the entire United States according to the Structural Clay Products Institute.<sup>43</sup> Research conducted to date also suggests that Broyhill's Addition to Arlington Forest is the first large-scale single-family residential project in Arlington County that was designed by architect J. Raymond Mims (see Section 7, page 5).

**Garages and Outbuildings in Arlington Forest**

Each house lot contains a driveway along one side of the property for parking personal automobiles. As the popularity of the automobile steadily increased, many of the homes within Arlington Forest began to feature freestanding garages and/or sheds. The garage structures are typically of brick or frame construction, with a sampling constructed of concrete block. To date, only one County building permit has been found for any accessory buildings or garages built by Meadowbrook as part of the original subdivision. In January 1941, about four months after the building permit for the house had been approved, Meadowbrook built a one-story brick and concrete block garage with an estimated value of \$285 for F.J. Merkling of 4851 Arlington Boulevard.<sup>44</sup> The County's historic building permit records were consulted to verify the

**United States Department of the Interior  
National Park Service**

**NATIONAL REGISTER OF HISTORIC PLACES  
Continuation Sheet**

**ARLINGTON FOREST HISTORIC DISTRICT, ARLINGTON COUNTY, VA  
(VDHR 000-7808)**

**Section number   7   Page  15**

---

construction dates of garages and sheds and determine their contributing or non-contributing status in the Historic District.

In addition to garages, there is a large number of sheds within the Historic District. Typically only one-story in height and constructed of wood or pre-fabricated metal, these sheds are categorized as any storage or unidentified structures. The sheds generally are not stick-built or of substantial permanent construction. Although many properties have sheds, few are actually considered to be historic. Other types of outbuildings and accessory structures to be noted include carports and greenhouses.

**The Arlington Forest Shopping Center**

The FHA also promoted the use of the neighborhood shopping center as part of successful community planning.<sup>45</sup> Although the concept of having stores and commercial services as part of planned suburbs dates to the mid-19<sup>th</sup> century, it was not until the early- to mid-20<sup>th</sup> century that the location and design of these buildings were considered to contribute to a community's quality of life and retention of real estate values. Their construction often occurred simultaneously with a residential development, mirroring a similar architectural style and scale in keeping with the surrounding residential character. One of the earliest prototypes of suburban shopping facilities was the Park and Shop model, created by architect Arthur Heaton in 1930 and built for the real estate firm of Shannon and Luchs in the Cleveland Park section of Washington, DC. Inspired by the drive-in markets popular in California, the Park and Shop was built and managed by a single owner and offered assorted household services such as a grocery, deli, and cleaners. Heaton's model contained a row of shops arranged in an L-shaped configuration that formed two sides of a parking court bordering the street. A gasoline station typically anchored one side of the complex. By February 1934, Heaton's example was highlighted in *Architectural Record* as a model for neighborhood planning.

In addition to house designs, the 1936 FHA publication *Planning Neighborhoods for Small Houses* also included illustrations of small neighborhood shopping centers that could be built separate from, but adjacent to, new residential subdivisions or multi-family rental



**United States Department of the Interior  
National Park Service**

**NATIONAL REGISTER OF HISTORIC PLACES  
Continuation Sheet**

**ARLINGTON FOREST HISTORIC DISTRICT, ARLINGTON COUNTY, VA  
(VDHR 000-7808)**

Section number 7 Page 16

---

developments.<sup>46</sup> To be a true asset to the neighborhood, the FHA recommended the shopping centers be located on the main roadways at prominent intersections, as well as feature architectural control, adequate off-street parking for its customers, service alleys, and a large area from which to draw its patrons. Throughout the metropolitan Washington, DC, area, shopping centers satisfying these requirements were built in several FHA-approved communities, including Colonial Village, Buckingham Village, and later Arlington Forest in 1941, all in Arlington County, Virginia.

The Arlington Forest Shopping Center is modeled after the Spring Valley/Wesley Heights Shopping Center, built in Bethesda, Maryland, by Shannon and Luchs circa 1935.<sup>47</sup> This Bethesda facility was featured in the FHA's *Planning Profitable Neighborhoods* in 1938,<sup>48</sup> undoubtedly serving as inspiration for Meadowbrook's adaptation in Arlington Forest just three years later. According to Arlington County building permit number 12876, Meadowbrook, Inc., received approval to construct a brick shopping center fronting Arlington Boulevard (U.S. Route 50) at 4801-4819 1<sup>st</sup> Street North on April 28, 1941.<sup>49</sup> Designed by architect Robert O. Scholz, the one-story building originally had an estimated value of \$60,000.<sup>50</sup> It was built to provide a mixture of convenience goods and services to the adjacent Arlington Forest subdivision, especially luring homeward-bound automobile commuters traveling from Washington, DC.

The Arlington Forest Shopping Center consists of three different sections built in 1941, 1946, and 1947. The original 1941 section included those businesses between the addresses of 4801 and 4819 1<sup>st</sup> Street North on the eastern portion of the site. An A & P Supermarket was the anchor store on the east end and a People's Drug Store anchored the west end (#4819). The first business to open was the Forest Delicatessen, operated by Jack and Pauline Cohen.<sup>51</sup> Other early businesses included a hardware and appliance store, a dry cleaners, a shoe repair shop, and a beauty salon.<sup>52</sup> The construction of an adjacent wing to the west containing stores numbered 4821 through 4825 1<sup>st</sup> Street North was approved August 29, 1946, and built by J.B. Spund & Max Biron.<sup>53</sup> Early occupants of this wing included Dorothy's Women and Children's Wear, The Forest Grill restaurant, the Forest Pastry Shop, and later a realty company. The third section located at 4831 1<sup>st</sup> Street North at the far western end of the complex, which originally contained an Esso service station, was approved for construction July 11, 1947.<sup>54</sup> The Arlington Forest

**United States Department of the Interior  
National Park Service**

**NATIONAL REGISTER OF HISTORIC PLACES  
Continuation Sheet**

**ARLINGTON FOREST HISTORIC DISTRICT, ARLINGTON COUNTY, VA  
(VDHR 000-7808)**

**Section number 7 Page 17**

---

Shopping Center has remained in continuous use since first opening in 1941, and it continues to serve the surrounding community. Today it contains eleven businesses.<sup>55</sup>

In keeping with the design and neighborhood planning standards of the era, especially those advocated by the FHA, the Arlington Forest Shopping Center is situated prominently at the edge of the subdivision along commuter route Arlington Boulevard. It reflects the simplicity and Colonial Revival styling of the surrounding residential neighborhood through such details as its: brick construction with brick rowlock window sills and dentiled brick cornice; plain decorative columns supporting a continuous roof overhang that shields the storefronts; a frame balustrade with plain wood posts and slats topping the roof line of the overhang along the original section of the building; a brick end wall chimney at each end of the original rectangular main block; and a centered, frame cupola with arched openings and a domed copper top with a finial, located on the central ridge of the main side gable roof. The shopping center has an L-shaped configuration, formed by the projecting anchor store on the east end and the rectangular block of the remaining portion of the complex. On the original rectangular block, each store features a single entrance with a glazed paneled door with functional four-light transom, and a large three-pane plate glass show window with functional four-light transoms above each pane. The exception is the entrance to #4805, which has synthetic siding applied to the entrance area and two glass panel doors flanked by tripartite windows. Simple molded wood trim adorns the door and window openings of the main block, with more elaborate trim with pilasters surrounding the entrance to #4819. Several store entrances also are adorned with single-light iron carriage lamps.

The 1946 addition contains single and paired fixed replacement windows, a projecting flat-roofed porch supported by plain columns identical to those along the rest of the complex, and a similar roofline balustrade. This wing now has synthetic siding affixed to the original brick in the entrance area and has an applied stucco finish from the window level upwards. The 1947 addition appears to maintain the same fenestration as the original main block, with single entry doors with large shop windows divided into three sections. It appears these windows in the westernmost wing are replacements. This wing also features a simple two-band brick cornice.

**United States Department of the Interior  
National Park Service**

**NATIONAL REGISTER OF HISTORIC PLACES  
Continuation Sheet**

**ARLINGTON FOREST HISTORIC DISTRICT, ARLINGTON COUNTY, VA  
(VDHR 000-7808)**

**Section number   7   Page  18**

---

Customer parking is available in a paved off-street lot fronting the entire complex, as well as along a service road paralleling Arlington Boulevard. Lining the parking area is a total of eleven Carlyle-style street lamps, which feature molded bases, fluted metal shafts, and rounded glass bulbs. Most likely not original to the complex, they are in keeping with its Colonial Revival character. A simple freestanding metal box sign on a brick base, located outside #4821 and facing the service road, advertises the shopping center.

An undated early photograph of the complex, most likely from the early-1940s, reveals that the cupola is original, but the roofline balustrade originally lined only the rectangular main block of the building. The balustrade, which originally featured three panels of Chippendale-styled cross bracing between each squared post, did not extend to the central portion of the block; instead a neon "Arlington Forest Shopping Centre" sign adorned the building in this central section. Each store had a similarly-designed neon sign affixed to the fascia of the overhang lining the store fronts. The namesake sign has been removed, replaced by a new and continuous balustrade. The original neon store signs also have been replaced with modern-day metal boxed sign panels with block lettering. Thin wood columns have been replaced with newer columns on squared concrete bases. Both the A & P Supermarket and the People's Drugstore historically had awning overhangs projecting from their fronts. Today, the store front of the 1947 wing is adorned by a modern fabric awning.

The Arlington Forest Shopping Center retains substantial integrity of its overall design and configuration, massing, setting, materials, and its important association with its crossroads location and surrounding residential neighborhood. Currently owned by the Arlington Forest Association, the Shopping Center has continued its historic association with the residents of Arlington Forest and still maintains its feel as a neighborhood Park and Shop enterprise as originally intended by Meadowbrook and Scholz. The complex has undergone only minimal exterior alterations, limited to detailing treatments as described above, the addition of a portico off the far eastern wall (which provides access to a basement level retail store), and the closure of the historic service station. Some of the synthetic materials that have been applied to specific storefronts over time, including siding and stucco, could be removed to reveal the original brick construction underneath. Despite these modifications over time, the Arlington Forest Shopping

**United States Department of the Interior  
National Park Service**

**NATIONAL REGISTER OF HISTORIC PLACES  
Continuation Sheet**

**ARLINGTON FOREST HISTORIC DISTRICT, ARLINGTON COUNTY, VA  
(VDHR 000-7808)**

**Section number   7   Page  19**

---

Center continues to convey its significance as a planned Park and Shop type commercial shopping center in the Colonial Revival style.

**Public Structures and Parks in Arlington Forest**

In addition to the shopping center, there are several other examples of civic, religious, and recreational facilities in and near the Arlington Forest Historic District, including a recreational center, a swimming pool and pool house, an elementary school, two churches, and three public parks. The Lubber Run Community Center stands at 300 North Park Drive at the northern edge of the Arlington Forest Historic District on the site of the historic Henderson estate. Arlington County bought the late-19<sup>th</sup> century Henderson family house in 1951 and converted it for use as the County's first recreational center. The historic house was destroyed by fire during Hurricane Hazel on October 16, 1954, and was too badly damaged to be rebuilt.<sup>56</sup> According to Arlington County building permit records, a new recreational center was built on the same site in 1956 by L.R. Broyhill Company.<sup>57</sup> Today, the two-story brick facility continues to host County-sponsored recreational and educational programs, as well as meetings of the Arlington Forest Citizen's Association. The Lubber Run Community Center is not included as a contributing building within the Arlington Forest Historic District since it was not part of the original planning for and construction of the subdivision. Yet, the building retains integrity of its original setting, design, and materials, and continues to serve its original function as a community recreational facility.

Another community facility is situated outside the western edge of the Arlington Forest Historic District at the intersection of North Jefferson Street and North Carlin Springs Road. According to Arlington County building permit records, Paddock Engineering Company received approval to construct a community swimming pool for the Arlington Forest Club, Inc., on February 2, 1955.<sup>58</sup> Three months later on May 5, 1955, construction plans for a neighboring bath house at 5401 North Carlin Springs Road were approved. Builder Earl K. Rosti erected the building for the Arlington Forest Club, Inc.<sup>59</sup> By 1959, a tennis court also existed on the pool grounds.<sup>60</sup> The swimming pool, bath house, and tennis court have remained in continuous use, and membership is now available to both Arlington Forest and other County residents. Even though still owned

**United States Department of the Interior  
National Park Service**

**NATIONAL REGISTER OF HISTORIC PLACES  
Continuation Sheet**

**ARLINGTON FOREST HISTORIC DISTRICT, ARLINGTON COUNTY, VA  
(VDHR 000-7808)**

**Section number 7 Page 20**

---

and operated by the Arlington Forest Club, Inc., the community pool complex is not included within the boundaries of the Historic District since it was not part of the original subdivision of Arlington Forest and is not of exceptional architecture or engineering style. Interestingly, the Arlington Forest Recreation Club as an organization dates to March 15, 1945, when it first used quarters located in the rear space of the barber shop in the Arlington Forest Shopping Center.<sup>61</sup> Sponsored by the Arlington Forest Citizens Association, the Club was open to all adult and teen-aged residents of Arlington Forest, regardless if they were official members of the Association. Original activities available included table tennis, dancing, card games, and other suitable games and hobbies.

Kate Waller Barrett Elementary School, located at 4401 North Henderson Road in the far northeastern corner of the Arlington Forest neighborhood, was constructed in 1939 prior to the development of the Arlington Forest subdivision.<sup>62</sup> The Colonial Revival-styled brick building was designed by the Office of the State Architect, Division of School Buildings in Richmond. Barrett School was built to serve the neighboring garden apartment community of Buckingham Village and sits on land purchased with the financial aid of its developer Allie Freed. The subsequent completion of the Arlington Forest neighborhood by the mid-1940s resulted in overcrowding at the school. This influx of additional school-aged children from Arlington Forest was a major factor in the construction of two additions in 1946 and 1950. Since the Barrett School predates the development and was not part of the original subdivision of Arlington Forest, it is excluded from the boundaries of the Arlington Forest Historic District.

There are two churches within the Arlington Forest neighborhood. Arlington Forest Methodist Church is located at 4701 Arlington Boulevard at the intersection with North Henderson Road. Originally built in 1943, substantial additions were completed in 1953 and 1960.<sup>63</sup> On the adjacent lot to the north is the Arlington Assembly of God at 4501 North Pershing Drive. Neither of the churches is included in the Historic District boundaries because they were not part of the original subdivision and are not architecturally distinct.

Three public parks are contributing elements to the Arlington Forest Historic District and are integral to the topography and scenic landscape of the area. Lubber Run Park, which bisects the

**United States Department of the Interior  
National Park Service**

**NATIONAL REGISTER OF HISTORIC PLACES  
Continuation Sheet**

**ARLINGTON FOREST HISTORIC DISTRICT, ARLINGTON COUNTY, VA  
(VDHR 000-7808)**

**Section number 7 Page 21**

---

northern half of the Historic District, was the first public park created in Arlington County.<sup>64</sup> At the June 29, 1940, meeting of the Arlington County Board, Meadowbrook President Monroe Warren announced he would dedicate to the County a 5.1-acre parcel along Lee [Arlington] Boulevard one mile west of Glebe Road.<sup>65</sup> This donation from the developer of Arlington Forest increased the total size of Lubber Run Park to twenty acres.<sup>66</sup> In the center of Lubber Run Park is a wood and concrete block structure known as the Lubber Run Amphitheater that continues to provide an ideal setting for outdoor concerts and performances.<sup>67</sup> Since the amphitheater does not correlate to Arlington Forest's period of significance, it is considered a non-contributing structure in the Historic District.

There are two additional parks in the Arlington Forest Historic District. The one-acre Arlington Forest Park fronting Arlington Boulevard at its intersection with 1<sup>st</sup> Road North and 1<sup>st</sup> Street North most likely was dedicated by Meadowbrook during construction of the Northside section and the Arlington Forest Shopping Center. Edison Park at 213 North Edison Street in the Greenbrier section offers a community playground and picnic area for residents on one-quarter of an acre of land. Immediately outside the southwestern boundary of the Arlington Forest Historic District is Glencarlyn Park. In 1940, the trustees of the neighboring Glencarlyn community deeded 95 acres of parkland to the County.<sup>68</sup> This open space included parts of Glencarlyn, Long Branch, and Lubber Run parks.<sup>69</sup>

**Development After 1948**

Several additional small enclaves of homes dating from 1950 to 1968 border the original subdivision of Arlington Forest and Broyhill's Addition. These more contemporary styled homes are confined to the outer edges of the community. Since they were not built as part of the original subdivision and are of a later period architectural style, they are not included within the boundary of the Arlington Forest Historic District. In 1950 and 1951, an enclave of one-story brick homes called Forest Park on South Edison Street was designed as prototypes for M.T. Broyhill Homes and built for Broyhill employees.<sup>70</sup> Ten brick ramblers were constructed in 1956 on 2<sup>nd</sup> Street North, just east of Henderson Road. Four brick ramblers located on North Carlin Springs Road adjacent to the western edge of Arlington Forest were constructed in 1958.

**United States Department of the Interior  
National Park Service**

**NATIONAL REGISTER OF HISTORIC PLACES  
Continuation Sheet**

**ARLINGTON FOREST HISTORIC DISTRICT, ARLINGTON COUNTY, VA  
(VDHR 000-7808)**

**Section number   7   Page  22**

---

Another group of seven split-levels was constructed on the historic Mary Carlin property at North Carlin Springs Road and 1<sup>st</sup> Place North in 1967 and 1968.

**United States Department of the Interior  
National Park Service**

**NATIONAL REGISTER OF HISTORIC PLACES  
Continuation Sheet**

**ARLINGTON FOREST HISTORIC DISTRICT, ARLINGTON COUNTY, VA  
(VDHR 000-7808)**

**Section number   7   Page  23**

---

**Endnotes**

1 U.S. Department of the Interior, National Park Service. "Suburban Landscapes: The Federal Housing Administration's Principles for Neighborhood Planning and the Design of Small Houses." National Register of Historic Places Workshop, 25 March 2001; available from [http://www.cr.nps.gov/nr/publications/bulletins/01workshop/sub\\_landsc.htm](http://www.cr.nps.gov/nr/publications/bulletins/01workshop/sub_landsc.htm); Internet; accessed 9 February 2004.

2 Arlington County building permit records for the Arlington Forest subdivision.

3 Ibid.

4 "Robert O. Scholz, Architect, Builder in Area 50 Years." The Washington Post, 8 June 1978, p. C16. For additional information on Scholz's career, see also the "National Register of Historic Places Registration Form for the Alban Towers Apartment Building," 1994.

5 Ibid. The obituary of his brother Oscar Richard (Babe) Scholz (The Washington Post, 23 November 1954) states that Oscar and Robert began their own firm together, entitled the Robert O. Scholz Company, as early as 1932.

6 Arlington County building permit records for the Arlington Forest subdivision.

7 "National Register of Historic Places Registration Form for the Alban Towers Apartment Building," 1994, Section 8, p. 3.

8 Arlington Forest real estate advertisement. The Washington Post, 28 April 1940, p. R3.

9 Ibid.

10 Arlington Forest real estate advertisement. The Washington Post, 6 October 1940, p. R3.

11 Ibid.

12 E.H.T. Tracerics, Inc., "National Register of Historic Places Nomination Form for Al's Motors Building, 3910 Wilson Boulevard, Arlington County, Virginia," 2002, Section 8, p. 10. Active between 1913 and 1955, Mims was a partner in the firm of Mims, Speake & Company Architects and Contractors. Some of his other notable projects include the 1914 Rappahannock National Bank Office Building in Washington, DC; the 1915 Christ Episcopal Church and a 1929 high school in Luray, Virginia; and the 1944 Sligo Seventh-Day Adventist Church in Takoma Park, Maryland.

13 Arlington County building permit records for the Arlington Forest subdivision.

14 Elroy and Dorothy Nieweg, editors, History of the Arlington Forest Community and the Arlington Forest Citizens Association, (Arlington, VA: Arlington Forest Citizens Association, 2000), 6; Appendix D, p. 8.



**United States Department of the Interior  
National Park Service**

**NATIONAL REGISTER OF HISTORIC PLACES  
Continuation Sheet**

**ARLINGTON FOREST HISTORIC DISTRICT, ARLINGTON COUNTY, VA  
(VDHR 000-7808)**

**Section number   7   Page  24**

---

15 U.S. Department of the Interior, National Park Service. All subsequent information in this paragraph is from this source.

16 Ibid. All subsequent information in this paragraph is from this source.

17 Linda F. McClelland, National Park Service, personal communication via electronic mail, 3 February 2004.

18 Robert O. Scholz, Plot Plan #14590 for "6 Room Houses for Meadowbrook, Inc., Section 6, Block 14, Arlington Forest, Arlington County, VA," 3 April 1941. Located in collection of microfilmed building permits in the Arlington County Department of Community Planning, Housing, and Development.

19 U.S. Department of the Interior, National Park Service.

20 Robert O. Scholz, Plot Plan #14590 for "6 Room Houses for Meadowbrook, Inc., Section 6, Block 14, Arlington Forest, Arlington County, VA," 3 April 1941.

21 Ibid.

22 Ibid.

23 Linda Flint McClelland, "Gardens for Suburbia: The Colonial Revival, Community Planning, and the National Housing Act of 1934," Paper prepared for the Colonial Revival in America Conference, Charlottesville, VA, 17 November 2000 (paper revised 2001), 17.

24 Meadowbrook, Inc., Promotional sales brochures for Arlington Forest, Undated. The two brochures most likely corresponded to the construction phase of Southside in 1938-1939 and Greenbrier and Northside in 1940-1941.

25 Meadowbrook, Inc., Promotional sales brochure for Arlington Forest, Undated (edition likely from 1938-1939). Unless otherwise noted, all subsequent information in this section is from this source.

26 Amendments to the National Housing Act made in 1938 resulted in even more liberal payment terms for purchasers, which would account for the only ten percent down payment required for the purchase of an Arlington Forest home.

27 Meadowbrook, Inc., Promotional sales brochure for Arlington Forest, Undated (edition likely from 1940-1941). Unless otherwise noted, all subsequent information in this paragraph is from this source.

28 Nieweg, Appendix D, 21.

29 Ibid., 9.

30 Meadowbrook, Inc., "Statement of Sale and Loan" to Harold D. Hoekstra, et ux, 14 August 1941. Statement details the original transaction for the purchase of 253 North Columbus Street in Northside. All information in this paragraph is from this source.

**United States Department of the Interior  
National Park Service**

**NATIONAL REGISTER OF HISTORIC PLACES  
Continuation Sheet**

**ARLINGTON FOREST HISTORIC DISTRICT, ARLINGTON COUNTY, VA  
(VDHR 000-7808)**

**Section number   7   Page  25**

---

31 Nieweg, Appendix D, 11.

32 Arlington Forest Citizen's Association, Arlington Forest Neighborhood Conservation Plan, (Arlington, VA: Arlington Forest Citizens Association, 1991), 10.

33 Nieweg, Appendix D, 22.

34 Arlington Forest Citizen's Association, 10. All information in this paragraph is from this source.

35 Arlington County building permit records for the Arlington Forest subdivision.

36 Ibid.

37 Arlington Forest Citizen's Association, 10.

38 E.H.T. Traceris, "National Register of Historic Places Nomination Form for the Ashton Heights Historic District, Arlington County, Virginia," 2002, Section 8, p. 136.

39 Ibid.

40 Ibid.

41 Ibid.

42 Christopher T. Martin, "Tract-House Modern: A Study of Housing Design and Consumption in the Washington Suburbs, 1946-1960," (Ph.D. dissertation, George Washington University), 2000, p. 79.

43 Ibid.

44 Arlington County building permit #12255, dated 21 January 1941.

45 David Ames and Linda McClelland, "National Register of Historic Places Multiple Property Listing for Historic Residential Suburbs in the United States, 1830-1960," 2004, Section E, p. 24. All subsequent information in this paragraph is from this source.

46 Ibid.

47 Ibid., Section E., p. 41. Also personal communication with Linda McClelland, 3 February 2004.

48 Ibid.

49 Arlington County Building Permit #12876 for 4801-4819 1st Street North, 28 April 1941.

50 Ibid.

**United States Department of the Interior  
National Park Service**

**NATIONAL REGISTER OF HISTORIC PLACES  
Continuation Sheet**

**ARLINGTON FOREST HISTORIC DISTRICT, ARLINGTON COUNTY, VA  
(VDHR 000-7808)**

**Section number 7 Page 26**

---

51 Nieweg, 6.

52 Ibid., 18. Some early businesses also were determined by comparing the illustrations of the Arlington Forest Shopping Center on the cover of various issues of The Arlington Forester newsletter.

53 Arlington County House Card for 4821-4825 1st Street North, 29 August 1946. Construction of the stores was approved in permit number 19637.

54 Arlington County House Card for 4831 1st Street North, 11 July 1947. Construction of the service station was approved in permit number 20637.

55 As of May 2004, the Arlington Forest Shopping Center contains the following businesses (from east to west): Mrs. McGregor's Garden Shop, Country Curtains, Little Quiapo Restaurant, Brick's Pizza, Crystal Coiffure, Forest Valet Cleaners, Fiesta Oriental Store, Fashion Nails, Crystal Thai Restaurant, Outback Steakhouse, and Brooke Rental Center.

56 Nieweg, Appendix D, p. 22.

57 Arlington County House Card for 300 North Park Drive (originally named 440 North George Mason Drive), 19 January 1956. Construction of the recreational center was approved in permit number 31812. A two-story addition was approved for the building on 31 December 1958 (permit number 17275).

58 Arlington County House Card for 411 North Jefferson Street, 2 February 1955. Construction of the swimming pool was approved in permit number 11931, according to the plans of the same date.

59 Arlington County House Card for 411 North Jefferson Street (now named 5401 North Carlin Springs Road), 2 May 1955. Construction of the bath house was approved in permit number 31111.

60 Arlington County House Card for 400 North Harrison Street (same building as 411 North Jefferson Street), 1959. Construction of a chain link fence to enclose the tennis court was approved in permit number 2191 dated 15 May 1959. This implies that the tennis court had been built by spring 1959, if not sooner.

61 Flier announcing opening of Arlington Forest Recreation Club, March 1945. On file in Record Group 101 (Arlington Forest Citizens Association Records, 1940-2001) in the Arlington Community Archives, Arlington Central Library. All subsequent information in this paragraph is from this source.

62 School Building Survey, Arlington County, Virginia (1992), Survey report for Kate Waller Barrett Elementary School, pp. 103-6. All information in this paragraph about Barrett Elementary School is from this source.

**United States Department of the Interior  
National Park Service**

**NATIONAL REGISTER OF HISTORIC PLACES  
Continuation Sheet**

**ARLINGTON FOREST HISTORIC DISTRICT, ARLINGTON COUNTY, VA  
(VDHR 000-7808)**

**Section number   7   Page  27**

---

63 Arlington Forest United Methodist Church, "Your Neighborhood Church;" available from <http://www.arlingtonforestchurch.org/pageview.asp?PageID=11174>; accessed 12 June 2003.

64 "Gift Expands Arlington Park to 20 Acres – Realty Development Concern Donates Tract of 5.1 Acres." The Washington Post, 30 June 1940, p. 13.

65 Ibid.

66 Ibid.

67 Arlington Forest Citizen's Association, 12.

68 Arlington County, Virginia, Open Space Master Plan, Adopted 10 September 1994, p.8.

69 Ibid.

70 Arlington Forest Citizen's Association, 10-11. All subsequent information in this paragraph is from this source.

United States Department of the Interior  
National Park Service

**NATIONAL REGISTER OF HISTORIC PLACES**  
**Continuation Sheet**

**ARLINGTON FOREST HISTORIC DISTRICT, ARLINGTON COUNTY, VA (000-7808)**

Section number 7 Page 28

**ARLINGTON FOREST HISTORIC DISTRICT INVENTORY**

*NOTES: Historic District properties are arranged first by House Type and the location of their original main entrance, then by street address and house number. The street addresses and numbers follow Arlington County's standard notation. Numbered streets are followed by the direction, for example 1<sup>st</sup> Street North or 1<sup>st</sup> Street South. Named streets are preceded by the direction, for example North Greenbrier Street or South Abingdon Street. Some streets have no specified direction, such as Arlington Boulevard and Henderson Road. This affects alphabetizing in that numbered streets will be grouped together by north and south, while named streets will be separated by north and south.*

**HOUSE TYPE 1: FRONT ENTRANCE, SIDE GABLE ROOF, ALL BRICK CONSTRUCTION, WITH OR WITHOUT SIDING IN THE GABLE ENDS.**  
**BUILT BY MEADOWBROOK, INC.; MOST SIMILAR TO FHA HOUSE TYPES C AND D.**

**4715 1st ST N, Northside Section**

**DHR ID# 000-7808-0160**

*Primary Resource Information:* Single dwelling, 2 stories, Colonial Revival Style, constructed 1940.

**Contributing**

This 2-bay-wide dwelling has a side gable roof of asphalt shingle and walls of brick with siding in gable ends. Windows are 6/6 double-hung sash with louvered shutters. Additional features: right side enclosed porch; left side first floor window on left (west) elevation fitted with smaller-sized window than original opening; projecting front entrance porch with iron column supports and hipped roof; louvered shutters line front entrance door instead of a door surround. Entrance is on right front. Alterations do not compromise the integrity of the main block.

*Secondary Resource Information:* frame shed, 1-bay wide with side gable roof

**Non-Contributing**

**4731 1st ST N, Northside Section**

**DHR ID# 000-7808-0165**

*Primary Resource Information:* Single dwelling, 2 stories, Colonial Revival Style, constructed 1940.

**Contributing**

This 2-bay-wide dwelling has a side gable roof of asphalt shingle and walls of brick. Windows are 6/6 double-hung sash with louvered shutters. Additional features: right side open porch; Colonial Revival door surround with pilasters and triangular pediment. Entrance is on left front.

**4739 1st ST N, Northside Section**

**DHR ID# 000-7808-0169**

*Primary Resource Information:* Single dwelling, 2 stories, Colonial Revival Style, constructed 1940.

**Contributing**

This 2-bay-wide dwelling has a side gable roof of asphalt shingle and walls of brick. Windows are 1/1 double-hung sash with louvered shutters. Additional features: right side open porch; Colonial Revival door surround with pilasters and broken triangular pediment. Entrance is on left front.

United States Department of the Interior  
National Park Service

NATIONAL REGISTER OF HISTORIC PLACES  
Continuation Sheet

ARLINGTON FOREST HISTORIC DISTRICT, ARLINGTON COUNTY, VA (000-7808)

Section number 7 Page 29

5100 1st ST N, Greenbrier Section

DHR ID# 000-7808-0432

*Primary Resource Information:* Single dwelling, 2 stories, Colonial Revival Style, constructed 1941.

**Contributing**

This 2-bay-wide dwelling has a side gable roof of asphalt shingle and walls of brick. Windows are 8/8 and 6/6 double-hung sash with louvered shutters. Additional features: left side enclosed porch; standing exterior end brick chimney on west elevation; brick chimney on south elevation; Colonial Revival door surround with pilasters. Entrance is on right front.

5101 1st ST N, Greenbrier Section

DHR ID# 000-7808-0433

*Primary Resource Information:* Single dwelling, 2 stories, Colonial Revival Style, constructed 1941.

**Non-Contributing**

This 2-bay-wide dwelling has a side gable roof of asphalt shingle and walls of brick. Windows are modern casements with louvered shutters. Additional features: 2-story rear frame addition that extends beyond right (east) elevation; left side open porch; standing exterior end brick chimney on east elevation; Colonial Revival door surround with pilasters and broken triangular pediment; decorative crown molding with dentils tops the left side first floor window on front elevation; fascia of front elevation lined with dentils. Entrance is on right front. Additions and alterations obscure and compromise the integrity of the main block.

5105 1st ST N, Greenbrier Section

DHR ID# 000-7808-0435

*Primary Resource Information:* Single dwelling, 2 stories, Colonial Revival Style, constructed 1941.

**Contributing**

This 2-bay-wide dwelling has a side gable roof of asphalt shingle and walls of brick. Windows are 1/1 double-hung sash with paneled shutters. Additional features: 2-story rear frame addition; right side enclosed porch; Colonial Revival door surround with pilasters and triangular pediment; brick chimney on east elevation. Entrance is on left front.

5113 1st ST N, Greenbrier Section

DHR ID# 000-7808-0439

*Primary Resource Information:* Single dwelling, 2 stories, Colonial Revival Style, constructed 1941.

**Contributing**

This 2-bay-wide dwelling has a side gable roof of asphalt shingle and walls of brick. Windows are 1/1 double-hung sash with louvered shutters. Additional features: 2-story rear brick addition; standing exterior end brick chimney on east elevation; enclosed projecting front entrance porch with shed roof. Entrance is on right front. Addition does not compromise the integrity of the main block.

*Secondary Resource Information:* Large frame shed, side gable roof

**Non-Contributing**

5116 1st ST N, Greenbrier Section

DHR ID# 000-7808-0440

*Primary Resource Information:* Single dwelling, 2 stories, Colonial Revival Style, constructed 1941.

**Contributing**

This 2-bay-wide dwelling has a side gable roof of asphalt shingle and walls of brick. Windows are 12-light and 9-light replacement sash with louvered shutters. Additional features: 1-story rear brick and frame addition; enclosed projecting front entrance porch with shed roof; brick chimney on west elevation. Entrance is on left front. Addition and alterations do not compromise the integrity of the main block.

*Secondary Resource Information:* Large frame garage, 1-bay wide with modern garage door, side gable roof

**Non-Contributing**

United States Department of the Interior  
National Park Service

**NATIONAL REGISTER OF HISTORIC PLACES**  
**Continuation Sheet**

**ARLINGTON FOREST HISTORIC DISTRICT, ARLINGTON COUNTY, VA (000-7808)**

Section number 7 Page 30

**5124 1st ST N, Greenbrier Section**

**DHR ID# 000-7808-0443**

*Primary Resource Information:* Single dwelling, 2 stories, Colonial Revival Style, constructed 1941.

**Contributing**

This 2-bay-wide dwelling has a side gable roof of asphalt shingle and walls of brick. Windows are 6/6 double-hung sash with louvered shutters. Additional features: left side enclosed porch; standing exterior end brick chimney on west elevation; brick chimney on south elevation; Colonial Revival door surround with pilasters and triangular pediment. Entrance is on right front.

**5129 1st ST N, Greenbrier Section**

**DHR ID# 000-7808-0445**

*Primary Resource Information:* Single dwelling, 2 stories, Colonial Revival Style, constructed 1941.

**Contributing**

This 2-bay-wide dwelling has a side gable roof of asphalt shingle and walls of brick. Windows are 1/1 double-hung sash with paneled shutters. Additional features: left side enclosed porch; standing exterior end brick chimney on east elevation; left side first floor window on front elevation enlarged for a bay window; Colonial Revival door surround with pilasters. Entrance is on right front.

**5201 1st ST N, Greenbrier Section**

**DHR ID# 000-7808-0448**

*Primary Resource Information:* Single dwelling, 2 stories, Colonial Revival Style, constructed 1941.

**Contributing**

This 2-bay-wide dwelling has a side gable roof of asphalt shingle and walls of brick. Windows are 6/6 double-hung sash with louvered shutters. Additional features: right side enclosed porch; brick chimney on north elevation; Colonial Revival door surround with pilasters and triangular pediment. Entrance is on right front.

**4814 1st ST S, Southside Section**

**DHR ID# 000-7808-0003**

*Primary Resource Information:* Single dwelling, 2 stories, Colonial Revival Style, constructed 1940.

**Contributing**

This 2-bay-wide dwelling has a side gable roof of asphalt shingle and walls of brick with siding in attic gables. Windows are original casements with louvered shutters. Additional features: screened side porch on right; brick chimney on south elevation; Colonial Revival door surround with pilasters. Entrance is on right front.

*Secondary Resource Information:* brick garage, 2-bays wide with modern garage door and service entrance door, front gable roof with siding in gable end; Likely dates to 1951 building permit for garage

**Contributing**

**4824 1st ST S, Southside Section**

**DHR ID# 000-7808-0006**

*Primary Resource Information:* Single dwelling, 2 stories, Colonial Revival Style, constructed 1940.

**Contributing**

This 2-bay-wide dwelling has a side gable roof of asphalt shingle and walls of brick. Windows are 1/1 double-hung sash with board and batten shutters. Additional features: enclosed side porch on left; standing exterior end brick chimney on west elevation; Colonial Revival door surround with pilasters and gabled pediment; 2-story frame deck on west elevation. Entrance is on right front.

**4605 2nd RD N, Northside Section**

**DHR ID# 000-7808-0186**

*Primary Resource Information:* Single dwelling, 2 stories, Colonial Revival Style, constructed 1941.

**Contributing**

This 2-bay-wide dwelling has a side gable roof of asphalt shingle and walls of brick. Windows are 8/8 double-hung sash with shutters removed. Additional features: 2-story rear frame addition; original right side porch removed; Colonial Revival door surround with pilasters. Entrance is on left front. The removal of the original porch does not compromise the integrity of the main block.

*Secondary Resource Information:* Large frame shed with front gable roof

**Non-Contributing**

United States Department of the Interior  
National Park Service

NATIONAL REGISTER OF HISTORIC PLACES  
Continuation Sheet

ARLINGTON FOREST HISTORIC DISTRICT, ARLINGTON COUNTY, VA (000-7808)

Section number 7 Page 31

4706 2nd RD N, Northside Section

DHR ID# 000-7808-0195

*Primary Resource Information:* Single dwelling, 2 stories, Colonial Revival Style, constructed 1940.

**Contributing**

This 2-bay-wide dwelling has a side gable roof of asphalt shingle and walls of brick. Windows are original casements with louvered shutters. Additional features: left side enclosed porch; standing exterior end brick chimney on west elevation; brick chimney on south elevation; Colonial Revival door surround with pilasters and triangular pediment. Entrance is on right front.

*Secondary Resource Information:* frame shed with side gable roof

**Non-Contributing**

4803 2nd RD N, Northside Section

DHR ID# 000-7808-0196

*Primary Resource Information:* Single dwelling, 2 stories, Colonial Revival Style, constructed 1941.

**Contributing**

This 2-bay-wide dwelling has a side gable roof of asphalt shingle and walls of brick. Windows are 1/1 double-hung sash and modern casements with louvered shutters. Additional features: right side enclosed porch with hipped roof; brick chimney on north elevation; Colonial Revival door surround with pilasters. Entrance is on left front.

*Secondary Resource Information:* Prefabricated shed

**Non-Contributing**

4807 2nd RD N, Northside Section

DHR ID# 000-7808-0197

*Primary Resource Information:* Single dwelling, 2 stories, Colonial Revival Style, constructed 1941.

**Non-Contributing**

This 2-bay-wide dwelling has a side gable roof of asphalt shingle and walls of brick. Windows are 6/6 double-hung sash with louvered shutters. Additional features: 2 1/2-story rear addition that rises above the main roof line of the original building and extends past right (east) elevation; right side enclosed porch/addition with side gable roof; projecting front entrance porch with turned post supports and gable roof. Entrance is on left front. Additions and alterations compromise the integrity of the main block.

*Secondary Resource Information:* brick garage, 1-bay wide with roll-down door, front gable roof with vertical siding in gable end

**Non-Contributing**

4808 2nd RD N, Northside Section

DHR ID# 000-7808-0198

*Primary Resource Information:* Single dwelling, 2 stories, Colonial Revival Style, constructed 1941.

**Contributing**

This 2-bay-wide dwelling has a side gable roof of asphalt shingle and walls of brick. Windows are 1/1 double-hung sash with louvered shutters. Additional features: right side enclosed porch; brick chimney on south elevation; Colonial Revival door surround with pilasters and triangular pediment. Entrance is on left front.

4811 2nd RD N, Northside Section

DHR ID# 000-7808-0199

*Primary Resource Information:* Single dwelling, 2 stories, Colonial Revival Style, constructed 1941.

**Contributing**

This 2-bay-wide dwelling has a side gable roof of asphalt shingle and walls of brick. Windows are 6/6 double-hung sash with louvered shutters. Additional features: 2-story rear frame addition; left side screened porch; standing exterior end brick chimney on east elevation; brick chimney on north elevation; Colonial Revival door surround with pilasters and triangular pediment. Entrance is on right front. Additions and alterations do not compromise the integrity of the main block.



United States Department of the Interior  
National Park Service

NATIONAL REGISTER OF HISTORIC PLACES  
Continuation Sheet

ARLINGTON FOREST HISTORIC DISTRICT, ARLINGTON COUNTY, VA (000-7808)

Section number 7 Page 32

4601 2nd ST N, Northside Section

DHR ID# 000-7808-0203

*Primary Resource Information:* Single dwelling, 2 stories, Colonial Revival Style, constructed 1940.

Contributing

This 2-bay-wide dwelling has a side gable roof of asphalt shingle and walls of brick. Windows are original casements with louvered shutters. Additional features: right side enclosed porch; Colonial Revival door surround with pilasters; projecting front entrance porch with iron column supports and gable roof. Entrance is on left front.

*Secondary Resource information:* Frame garage with roll-up door and side gable roof, likely dates to 1948 building permit for frame garage

Contributing

4711 2nd ST N, Northside Section

DHR ID# 000-7808-0212

*Primary Resource Information:* Single dwelling, 2 stories, Colonial Revival Style, constructed 1940.

Contributing

This 2-bay-wide dwelling has a side gable roof of asphalt shingle and walls of brick. Windows are 1/1 double-hung sash with no shutters. Additional features: left side enclosed porch; brick chimney on north elevation; Colonial Revival door surround; projecting front entrance vestibule with gable roof with scalloped trim. Entrance is on right front.

5204 2nd ST N, Greenbrier Section

DHR ID# 000-7808-0452

*Primary Resource Information:* Single dwelling, 2 stories, Colonial Revival Style, constructed 1941.

Contributing

This 2-bay-wide dwelling has a side gable roof of asphalt shingle and walls of brick. Windows are 6/6 double-hung sash with louvered shutters. Additional features: left side enclosed porch; brick chimney on south elevation; Colonial Revival door surround with pilasters. Entrance is on right front.

5205 2nd ST N, Greenbrier Section

DHR ID# 000-7808-0453

*Primary Resource Information:* Single dwelling, 2 stories, Colonial Revival Style, constructed 1941.

Contributing

This 2-bay-wide dwelling has a side gable roof of asphalt shingle and walls of brick. Windows are 1/1 double-hung sash with louvered shutters. Additional features: right side enclosed porch; standing exterior end brick chimney on west elevation; brick chimney on north elevation; Colonial Revival door surround with pilasters. Entrance is on left front.

*Secondary Resource information:* Prefabricated metal shed with gambrel roof

Non-Contributing

5301 2nd ST N, Greenbrier Section

DHR ID# 000-7808-0456

*Primary Resource Information:* Single dwelling, 2 stories, Colonial Revival Style, constructed 1941.

Contributing

This 2-bay-wide dwelling has a side gable roof of asphalt shingle and walls of brick. Windows are original casements with louvered shutters. Additional features: 1-story brick addition on right (east) side; brick chimney on north elevation; Colonial Revival door surround with pilasters and triangular pediment. Entrance is on left front. Addition does not compromise the integrity of the main block.

*Secondary Resource information:* Frame shed, 2-bays wide with front gable roof

Non-Contributing

United States Department of the Interior  
National Park Service

NATIONAL REGISTER OF HISTORIC PLACES  
Continuation Sheet

ARLINGTON FOREST HISTORIC DISTRICT, ARLINGTON COUNTY, VA (000-7808)

Section number 7 Page 33

5306 2nd ST N, Greenbrier Section

DHR ID# 000-7808-0457

*Primary Resource Information:* Single dwelling, 2 stories, Colonial Revival Style, constructed 1941.

**Contributing**

This 2-bay-wide dwelling has a side gable roof of asphalt shingle and walls of brick. Windows are 6/6 double-hung sash with louvered shutters. Additional features: 1-story frame addition on left (east) side; standing exterior end brick chimney on west elevation; brick chimney on south elevation; Colonial Revival door surround with pilasters and triangular pediment. Entrance is on right front. Addition does not compromise the integrity of the main block.

*Secondary Resource Information:* frame garage, 1-bay wide with roll-down door, front gable roof, likely dates to 1942  
building permit for frame garage

**Contributing**

5307 2nd ST N, Greenbrier Section

DHR ID# 000-7808-0458

*Primary Resource Information:* Single dwelling, 2 stories, Colonial Revival Style, constructed 1941.

**Contributing**

This 2-bay-wide dwelling has a side gable roof of asphalt shingle and walls of brick. Windows are 6/6 double-hung sash with louvered shutters. Additional features: 1-story rear frame addition; right side enclosed porch; standing exterior end brick chimney on west elevation; brick chimney on north elevation; Colonial Revival door surround with pilasters and triangular pediment. Entrance is on left front. Addition and alterations do not compromise the integrity of the main block.

4606 3rd ST N, Northside Section

DHR ID# 000-7808-0219

*Primary Resource Information:* Single dwelling, 2 stories, Colonial Revival Style, constructed 1941.

**Contributing**

This 2-bay-wide dwelling has a side gable roof of asphalt shingle and walls of brick. Windows are 1/1 double-hung sash with louvered shutters. Additional features: left side enclosed porch; standing exterior end chimney on west elevation; Colonial Revival door surround with pilasters. Entrance is on right front.

4610 3rd ST N, Northside Section

DHR ID# 000-7808-0221

*Primary Resource Information:* Single dwelling, 2 stories, Colonial Revival Style, constructed 1941.

**Contributing**

This 2-bay-wide dwelling has a side gable roof of asphalt shingle and walls of brick. Windows are 6/6 double-hung sash with paneled shutters. Additional features: left side screened porch; standing exterior end brick chimney on west elevation; Colonial Revival door surround with pilasters; projecting front entrance porch with wood post supports and gable roof; Window openings on west elevation topped with frame molding with central keystone. Entrance is on right front.

*Secondary Resource Information:* frame shed with front gable roof

**Non-Contributing**

4622 3rd ST N, Northside Section

DHR ID# 000-7808-0227

*Primary Resource Information:* Single dwelling, 2 stories, Colonial Revival Style, constructed 1941.

**Contributing**

This 2-bay-wide dwelling has a side gable roof of asphalt shingle and walls of brick. Windows are 1/1 double-hung sash with board and batten shutters. Additional features: left side screened porch; standing exterior end brick chimney on west elevation; brick chimney on south elevation; Colonial Revival door surround with pilasters. Entrance is on right front.

4626 3rd ST N, Northside Section

DHR ID# 000-7808-0229

*Primary Resource Information:* Single dwelling, 2 stories, Colonial Revival Style, constructed 1941.

**Contributing**

This 2-bay-wide dwelling has a side gable roof of asphalt shingle and walls of brick. Windows are original casements with louvered shutters. Additional features: left side screened porch; Colonial Revival door surround with pilasters and triangular pediment. Entrance is on right front.

United States Department of the Interior  
National Park Service

NATIONAL REGISTER OF HISTORIC PLACES  
Continuation Sheet

ARLINGTON FOREST HISTORIC DISTRICT, ARLINGTON COUNTY, VA (000-7808)

Section number 7 Page 34

4814 3rd ST N, Northside Section

DHR ID# 000-7808-0231

*Primary Resource Information:* Single dwelling, 2 stories, Colonial Revival Style, constructed 1941.

**Non-Contributing**

This 2-bay-wide dwelling has a side gable roof of asphalt shingle and walls of brick. Windows are 1/1 double-hung sash with louvered shutters. Additional features: left side screened porch; brick standing exterior end chimney on west elevation; first floor window on front elevation enlarged for bay window; Colonial Revival door surround with pilasters; projecting front entrance porch with iron column supports and gable roof. Entrance is on right front. A new two-story addition clad in vinyl siding is flush to front elevation. Rear addition is visible from front elevation. These additions obscure and compromise the integrity of the main block.

4818 3rd ST N, Northside Section

DHR ID# 000-7808-0232

*Primary Resource Information:* Single dwelling, 2 stories, Colonial Revival Style, constructed 1941.

**Contributing**

This 2-bay-wide dwelling has a side gable roof of asphalt shingle and walls of brick. Windows are 1/1 and 6/6 double-hung sash with paneled shutters. Additional features: left side enclosed porch/addition with hipped roof; standing exterior end brick chimney on west elevation; brick chimney on south elevation; Colonial Revival door surround with pilasters; projecting front entrance porch with wood post supports and gable roof. Entrance is on right front. Alterations do not compromise integrity of main block.

*Secondary Resource Information:* brick garage, 1-bay wide with roll-down door, front gable roof with siding in gable end and central cupola, likely dates to 1948 building permit for brick garage

**Contributing**

4828 3rd ST N, Northside Section

DHR ID# 000-7808-0234

*Primary Resource Information:* Single dwelling, 2 stories, Colonial Revival Style, constructed 1941.

**Non-Contributing**

This 2-bay-wide dwelling has a side gable roof of asphalt shingle and walls of brick. Windows are 1/1 double-hung sash with paneled shutters. Additional features: 1-story rear brick addition that extends beyond left (east) elevation; right side screened porch; brick chimney on south elevation; several windows topped with frame molding with central keystone; enlarged arched window opening on front façade, Colonial Revival door surround with pilasters and triangular pediment. Entrance is on left front. Additions and alterations obscure and compromise integrity of main block.

5100 3rd ST N, Greenbrier Section

DHR ID# 000-7808-0469

*Primary Resource Information:* Single dwelling, 2 stories, Colonial Revival Style, constructed 1946.

**Contributing**

This 2-bay-wide dwelling has a side gable roof of asphalt shingle and walls of brick. Windows are 1/1 double-hung sash with louvered shutters. Additional features: projecting front entrance porch with iron column supports and shed roof. Entrance is on left front.

5104 3rd ST N, Greenbrier Section

DHR ID# 000-7808-0470

*Primary Resource Information:* Single dwelling, 2 stories, Colonial Revival Style, constructed 1946.

**Contributing**

This 2-bay-wide dwelling has a side gable roof of asphalt shingle and walls of brick. Windows are 6/6 double-hung sash with louvered shutters. Additional features: 2-story rear frame addition; brick chimney on east elevation; Colonial Revival door surround with triangular pediment. Entrance is on right front. Rear addition does not compromise integrity of main block.

5109 3rd ST N, Greenbrier Section

DHR ID# 000-7808-0471

*Primary Resource Information:* Single dwelling, 2 stories, Colonial Revival Style, constructed 1946.

**Contributing**

This 2-bay-wide dwelling has a side gable roof of asphalt shingle and walls of brick. Windows are 6/6 double-hung sash with louvered shutters. Additional features: projecting front entrance porch with iron column supports and gable roof; small 1-bay wide frame shed appended to north elevation between first floor windows. Entrance is on right front.

United States Department of the Interior  
National Park Service

**NATIONAL REGISTER OF HISTORIC PLACES**  
**Continuation Sheet**

**ARLINGTON FOREST HISTORIC DISTRICT, ARLINGTON COUNTY, VA (000-7808)**

Section number 7 Page 35

**5110 3rd ST N, Greenbrier Section**

**DHR ID# 000-7808-0472**

*Primary Resource Information:* Single dwelling, 2 stories, Colonial Revival Style, constructed 1946.

**Contributing**

This 2-bay-wide dwelling has a side gable roof of asphalt shingle and walls of brick. Windows are 6/6 double-hung sash with louvered shutters. Additional features: 2-story rear brick addition; projecting front entrance porch with wood post supports and shed roof; first floor fenestration on right (south) elevation altered to include a central picture window flanked on each side by a 6/6 double-hung sash window; brick chimney on east elevation. Entrance is on right front. Addition and alterations do not compromise integrity of main block.

**5113 3rd ST N, Greenbrier Section**

**DHR ID# 000-7808-0473**

*Primary Resource Information:* Single dwelling, 2 stories, Colonial Revival Style, constructed 1946.

**Contributing**

This 2-bay-wide dwelling has a side gable roof of asphalt shingle and walls of brick. Windows are 1/1 double-hung sash with louvered shutters. Additional features: 1-story rear porch; exterior end brick chimney on west elevation; projecting front entrance porch with iron column supports and shed roof; small 1-bay wide frame shed appended to north elevation between first floor windows. Entrance is on right front.

**5117 3rd ST N, Greenbrier Section**

**DHR ID# 000-7808-0474**

*Primary Resource Information:* Single dwelling, 2 stories, Colonial Revival Style, constructed 1946.

**Non-Contributing**

This 2-bay-wide dwelling has a side gable roof of asphalt shingle and walls of brick. Windows are 1/1 double-hung sash with louvered shutters. Additional features: 2-story rear frame addition; projecting front entrance porch with wood post supports and gable roof; new 2-story addition flush with front elevation with gabled porch. Entrance is on right front. Additions compromise integrity of main block.

*Secondary Resource Information:* frame garage, 1-bay wide with roll-down door, front gable roof

**Non-Contributing**

**5120 3rd ST N, Greenbrier Section**

**DHR ID# 000-7808-0475**

*Primary Resource Information:* Single dwelling, 2 stories, Colonial Revival Style, constructed 1946.

**Contributing**

This 2-bay-wide dwelling has a side gable roof of asphalt shingle and walls of brick. Windows are 1/1 double-hung sash with louvered shutters. Additional features: 1-story rear frame addition; right side enclosed porch with side gable roof; brick chimney on south elevation; projecting front entrance porch with turned post supports and gable roof. Entrance is on left front. Addition and alterations do not compromise integrity of main block.

**5133 3rd ST N, Greenbrier Section**

**DHR ID# 000-7808-0480**

*Primary Resource Information:* Single dwelling, 2 stories, Colonial Revival Style, constructed 1946.

**Non-Contributing**

This 2-bay-wide dwelling has a side gable roof of asphalt shingle and walls of brick. Windows are 1/1 double-hung sash with louvered shutters. Additional features: 1-story rear frame addition; new full-width screened front entrance porch; right side first floor window opening enlarged for a pair of French doors. Entrance is on left front. Addition and alterations compromise integrity of main block.

*Secondary Resource Information:* Prefabricated metal shed

**Non-Contributing**

**5134 3rd ST N, Greenbrier Section**

**DHR ID# 000-7808-0481**

*Primary Resource Information:* Single dwelling, 2 stories, Colonial Revival Style, constructed 1946.

**Non-Contributing**

This 2-bay-wide dwelling has a side gable roof of asphalt shingle and walls of brick. Windows are 1/1 double-hung sash with board and batten shutters. Additional features: left side enclosed porch with garage door opening at basement grade; modern front entrance porch extending 3/4 the width of front elevation; porch features wood post supports and shed roof. Entrance is on right front. Additions and alterations obscure and compromise design and integrity of main block.

United States Department of the Interior  
National Park Service

**NATIONAL REGISTER OF HISTORIC PLACES**  
**Continuation Sheet**

**ARLINGTON FOREST HISTORIC DISTRICT, ARLINGTON COUNTY, VA (000-7808)**

Section number 7 Page 36

---

**5137 3rd ST N, Greenbrier Section**

**DHR ID# 000-7808-0482**

*Primary Resource Information:* Single dwelling, 2 stories, Colonial Revival Style, constructed 1946.

**Contributing**

This 2-bay-wide dwelling has a side gable roof of asphalt shingle and walls of brick. Windows are 1/1 double-hung sash with louvered shutters. Additional features: projecting front entrance porch with wood post supports and shed roof. Entrance is on left front.

**5010 4th ST N, Greenbrier Section**

**DHR ID# 000-7808-0489**

*Primary Resource Information:* Single dwelling, 2 stories, Colonial Revival Style, constructed 1946.

**Contributing**

This 2-bay-wide dwelling has a side gable roof of asphalt shingle and walls of brick. Windows are 8/8 double-hung sash with louvered shutters. Additional features: modern front entrance porch with wood post supports and shed roof; portion of porch on left side is screened; 1-story frame addition adjacent to enclosed section of porch. Entrance is on left front. Additions and alterations do not compromise integrity of main block.

**5011 4th ST N, Greenbrier Section**

**DHR ID# 000-7808-0490**

*Primary Resource Information:* Single dwelling, 2 stories, Colonial Revival Style, constructed 1946.

**Contributing**

This 2-bay-wide dwelling has a side gable roof of asphalt shingle and walls of brick. Windows are 6/6 double-hung sash with louvered shutters. Additional features: projecting front entrance porch with wood post supports and gable roof. Entrance is on right front.

*Secondary Resource Information:* frame shed, front gable roof

**Non-Contributing**

**5014 4th ST N, Greenbrier Section**

**DHR ID# 000-7808-0491**

*Primary Resource Information:* Single dwelling, 2 stories, Colonial Revival Style, constructed 1946.

**Contributing**

This 2-bay-wide dwelling has a side gable roof of asphalt shingle and walls of brick. Windows are 6/6 double-hung sash with louvered shutters. Additional features: Colonial Revival door surround with triangular pediment. Entrance is on left front.

**5015 4th ST N, Greenbrier Section**

**DHR ID# 000-7808-0492**

*Primary Resource Information:* Single dwelling, 2 stories, Colonial Revival Style, constructed 1946.

**Contributing**

This 2-bay-wide dwelling has a side gable roof of asphalt shingle and walls of brick. Windows are 1/1 double-hung sash with louvered shutters. Additional features: 1-story rear addition; projecting front entrance porch with wood post supports and shed roof. Entrance is on right front. Rear addition does not compromise integrity of main block.

**5018 4th ST N, Greenbrier Section**

**DHR ID# 000-7808-0493**

*Primary Resource Information:* Single dwelling, 2 stories, Colonial Revival Style, constructed 1946.

**Contributing**

This 2-bay-wide dwelling has a side gable roof of asphalt shingle and walls of brick. Windows are 6/6 double-hung sash with louvered shutters. Additional features: projecting front entrance porch with wood post supports, shed roof, and latticework enclosing the sides. Entrance is on left front.

United States Department of the Interior  
National Park Service

NATIONAL REGISTER OF HISTORIC PLACES  
Continuation Sheet

ARLINGTON FOREST HISTORIC DISTRICT, ARLINGTON COUNTY, VA (000-7808)

Section number 7 Page 37

5019 4th ST N, Greenbrier Section

DHR ID# 000-7808-0494

*Primary Resource Information:* Single dwelling, 2 stories, Colonial Revival Style, constructed 1946.

**Contributing**

This 2-bay-wide dwelling has a side gable roof of asphalt shingle and walls of brick. Windows are 1/1 double-hung sash with louvered shutters. Additional features: brick chimney on west elevation; projecting front entrance porch with wood post supports and gable roof. Entrance is on right front.

*Secondary Resource Information:* frame carport with shed roof

**Non-Contributing**

4726 ARLINGTON BLVD, Southside Section

DHR ID# 000-7808-0018

*Primary Resource Information:* Single dwelling, 2 stories, Colonial Revival Style, constructed 1940.

**Contributing**

This 2-bay-wide dwelling has a side gable roof of asphalt shingle and walls of brick. Windows are 1/1 double-hung sash with board and batten shutters. Additional features: left side porch enclosed; Colonial Revival door surround with pilasters. Entrance is on right front.

4810 ARLINGTON BLVD, Southside Section

DHR ID# 000-7808-0028

*Primary Resource Information:* Single dwelling, 2 stories, Colonial Revival Style, constructed 1939.

**Contributing**

This 2-bay-wide dwelling has a side gable roof of asphalt shingle and walls of brick. Windows are 1/1 double-hung sash with louvered shutters. Additional features: left side porch screened-in. Entrance is on right front.

4814 ARLINGTON BLVD, Southside Section

DHR ID# 000-7808-0029

*Primary Resource Information:* Single dwelling, 2 stories, Colonial Revival Style, constructed 1939.

**Contributing**

This 2-bay-wide dwelling has a side gable roof of asphalt shingle and walls of brick. Windows are 1/1 double-hung sash with shutters removed ("ghosts" evident). Additional features: left side porch with jalousie windows; standing exterior end brick chimney on west elevation; Colonial Revival door surround with pilasters; modern entrance porch with iron column supports and projecting gabled pediment roof. Entrance is on right front.

4839 ARLINGTON BLVD, Northside Section

DHR ID# 000-7808-0249

*Primary Resource Information:* Single dwelling, 2 stories, Colonial Revival Style, constructed 1940.

**Contributing**

This 2-bay-wide dwelling has a side gable roof of asphalt shingle and walls of brick. Windows are 6/6 double-hung sash with louvered shutters. Additional features: right side enclosed porch; standing exterior end brick chimney on west and north elevations; Colonial Revival door surround with pilasters and triangular pediment. Entrance is on left front.

*Secondary Resource Information:* Large brick garage, 1-bay wide with roll-down door, front gable roof with siding in gable end, likely dates to 1942 building permit for garage

**Contributing**

4843 ARLINGTON BLVD, Northside Section

DHR ID# 000-7808-0250

*Primary Resource Information:* Single dwelling, 2 stories, Colonial Revival Style, constructed 1940.

**Contributing**

This 2-bay-wide dwelling has a side gable roof of asphalt shingle and walls of brick. Windows are 6/6 double-hung sash with louvered shutters. Additional features: 1-story rear brick addition; left side enclosed porch; brick chimney on north elevation; Colonial Revival door surround with pilasters and triangular pediment. Entrance is on right front. Rear addition and alterations do not compromise integrity of main block.

*Secondary Resource Information:* brick garage, 1-bay wide with modern garage door, front gable roof with siding in gable end, likely dates to 1941 building permit for garage

**Contributing**

United States Department of the Interior  
National Park Service

**NATIONAL REGISTER OF HISTORIC PLACES**  
**Continuation Sheet**

**ARLINGTON FOREST HISTORIC DISTRICT, ARLINGTON COUNTY, VA (000-7808)**

Section number 7 Page 38

**4902 ARLINGTON BLVD, Southside Section**

**DHR ID# 000-7808-0040**

*Primary Resource Information:* Single dwelling, 2 stories, Colonial Revival Style, constructed 1940.

**Contributing**

This 2-bay-wide dwelling has a side gable roof of asphalt shingle and walls of brick. Windows are 1/1 double-hung sash with no shutters. Additional features: rear 1-story addition; enclosed side entrance porch with jalousie windows; standing exterior end brick chimney on south elevation; Colonial Revival door surround with pilasters and gabled pediment. Entrance is on left front. Rear addition and alterations do not compromise integrity of main block.

**4519 HENDERSON RD, Northside Section**

**DHR ID# 000-7808-0258**

*Primary Resource Information:* Single dwelling, 2 stories, Colonial Revival Style, constructed 1941.

**Contributing**

This 2-bay-wide dwelling has a side gable roof of asphalt shingle and walls of brick. Windows are original casements with louvered shutters. Additional features: left side enclosed porch; projecting front entrance porch with shed roof. Entrance is on left front.

**4613 HENDERSON RD, Northside Section**

**DHR ID# 000-7808-0265**

*Primary Resource Information:* Single dwelling, 2 stories, Colonial Revival Style, constructed 1940.

**Contributing**

This 2-bay-wide dwelling has a side gable roof of asphalt shingle and walls of brick. Windows are original casements with louvered shutters. Additional features: left side screened porch; standing exterior end brick chimney on north elevation; brick chimney on west elevation; Colonial Revival door surround with pilasters and triangular pediment. Entrance is on right front.

**112 N ABINGDON ST, Northside Section**

**DHR ID# 000-7808-0274**

*Primary Resource Information:* Single dwelling, 2 stories, Colonial Revival Style, constructed 1940.

**Contributing**

This 2-bay-wide dwelling has a side gable roof of asphalt shingle and walls of brick. Windows are original casements with louvered shutters. Additional features: left side enclosed porch; louvered shutters flank entrance door. Entrance is on right front.

*Secondary Resource Information:* brick garage, 2-bays wide with modern garage door, front gable roof with siding in gable end; likely dates to 1947 building permit for brick garage

**Contributing**

**115 N ABINGDON ST, Northside Section**

**DHR ID# 000-7808-0275**

*Primary Resource Information:* Single dwelling, 2 stories, Colonial Revival Style, constructed 1940.

**Contributing**

This 2-bay-wide dwelling has a side gable roof of asphalt shingle and walls of brick. Windows are modern casements with paneled shutters. Additional features: right side screened porch; standing exterior end brick chimney on north elevation; projecting front entrance porch with iron column supports and gable roof; original door surround removed (ghosts evident). Entrance is on left front. Alterations do not compromise the materials and design of the main block.

*Secondary Resource Information:* Prefabricated metal shed

**Non-Contributing**

**138 N ABINGDON ST, Northside Section**

**DHR ID# 000-7808-0284**

*Primary Resource Information:* Single dwelling, 2 stories, Colonial Revival Style, constructed 1940.

**Contributing**

This 2-bay-wide dwelling has a side gable roof of asphalt shingle and walls of brick. Windows are 1/1 double-hung sash with louvered shutters. Additional features: left side screened porch; brick chimney on west elevation; Colonial Revival door surround; metal awning over front entrance. Entrance is on right front.

United States Department of the Interior  
National Park Service

**NATIONAL REGISTER OF HISTORIC PLACES**  
**Continuation Sheet**

**ARLINGTON FOREST HISTORIC DISTRICT, ARLINGTON COUNTY, VA (000-7808)**

Section number 7 Page 39

**149 N ABINGDON ST, Northside Section**

**DHR ID# 000-7808-0288**

*Primary Resource Information:* Single dwelling, 2 stories, Colonial Revival Style, constructed 1940.

**Contributing**

This 2-bay-wide dwelling has a side gable roof of asphalt shingle and walls of brick. Windows are 1/1 double-hung sash with louvered shutters. Additional features: 1-story frame addition on north elevation; standing exterior end brick chimney on south elevation; Colonial Revival door surround removed (ghosts evident); projecting front entrance porch with wood column supports and gable roof. Entrance is on right front. Addition and alterations do not compromise integrity of main block.

*Secondary Resource Information:* Large frame garage, 1-bay wide with roll-down door, gable front roof

**Non-Contributing**

**204 N ABINGDON ST, Northside Section**

**DHR ID# 000-7808-0289**

*Primary Resource Information:* Single dwelling, 2 stories, Colonial Revival Style, constructed 1940.

**Contributing**

This 2-bay-wide dwelling has a side gable roof of asphalt shingle and walls of brick. Windows are 1/1 double-hung sash with paneled shutters. Additional features: left side enclosed porch with side gable roof and adjacent 1-story rear frame addition; standing exterior end brick chimney on north elevation; Colonial Revival door surround with pilasters; projecting front entrance porch with iron column supports and gable roof. Entrance is on right front. Additions and alterations do not compromise integrity of main block.

*Secondary Resource Information:* Prefabricated frame shed

**Non-Contributing**

**205 N ABINGDON ST, Northside Section**

**DHR ID# 000-7808-0290**

*Primary Resource Information:* Single dwelling, 2 stories, Colonial Revival Style, constructed 1940.

**Contributing**

This 2-bay-wide dwelling has a side gable roof of asphalt shingle and walls of brick. Windows are 8/8 double-hung sash with louvered shutters. Additional features: right side enclosed porch with side gable roof; brick chimney on east elevation; Colonial Revival door surround with pilasters. Entrance is on left front.

**209 N ABINGDON ST, Northside Section**

**DHR ID# 000-7808-0292**

*Primary Resource Information:* Single dwelling, 2 stories, Colonial Revival Style, constructed 1940.

**Contributing**

This 2-bay-wide dwelling has a side gable roof of asphalt shingle and walls of brick. Windows are 8/8 double-hung sash with louvered shutters. Additional features: 1-story rear brick addition with frame shed-roofed utility closet extending off north side; right side screened porch; brick chimney on east elevation; Colonial Revival door surround with fluted pilasters. Entrance is on left front. Rear addition does not compromise integrity of main block.

**216 N ABINGDON ST, Northside Section**

**DHR ID# 000-7808-0295**

*Primary Resource Information:* Single dwelling, 2 stories, Colonial Revival Style, constructed 1940.

**Contributing**

This 2-bay-wide dwelling has a side gable roof of asphalt shingle and walls of brick. Windows are 1/1 double-hung sash with louvered shutters. Additional features: left side enclosed porch/brick addition; brick chimney on west elevation; Colonial Revival door surround with pilasters; projecting front entrance porch with iron column supports and gable roof. Entrance is on right front. Addition does not compromise integrity of main block.

*Secondary Resource Information:* Frame garage, 1-bay wide with roll-down door, front gable roof

**Non-Contributing**



United States Department of the Interior  
National Park Service

NATIONAL REGISTER OF HISTORIC PLACES  
Continuation Sheet

ARLINGTON FOREST HISTORIC DISTRICT, ARLINGTON COUNTY, VA (000-7808)

Section number 7 Page 40

217 N ABINGDON ST, Northside Section

DHR ID# 000-7808-0296

*Primary Resource Information:* Single dwelling, 2 stories, Colonial Revival Style, constructed 1940.

**Non-Contributing**

This 2-bay-wide dwelling has a side gable roof of asphalt shingle and walls of brick. Windows are 1/1 double-hung sash with shutters removed. Additional features: 2-story rear frame addition; 2-story framed addition on south elevation; standing exterior end brick chimney on north elevation; height of second story raised and window openings modified with shed-roofed overhangs on front elevation; Colonial Revival door surround with triangular pediment removed (ghosts evident). Entrance is on left front. Additions and alterations obscure and compromise integrity of main block.

225 N ABINGDON ST, Northside Section

DHR ID# 000-7808-0300

*Primary Resource Information:* Single dwelling, 2 stories, Colonial Revival Style, constructed 1940.

**Contributing**

This 2-bay-wide dwelling has a side gable roof of asphalt shingle and walls of brick. Windows are original casements with louvered shutters. Additional features: 2-story rear brick addition; right side enclosed porch with original casement windows; standing exterior end brick chimney on north elevation; Colonial Revival door surround with pilasters and triangular pediment. Entrance is on left front. Rear addition does not compromise integrity of main block.

*Secondary Resource Information:* brick garage, 1-bay wide, front gable roof with siding in gable end, likely dates to 1947  
building permit for garage

**Contributing**

228 N ABINGDON ST, Northside Section

DHR ID# 000-7808-0301

*Primary Resource Information:* Single dwelling, 2 stories, Colonial Revival Style, constructed 1940.

**Contributing**

This 2-bay-wide dwelling has a side gable roof of asphalt shingle and walls of brick. Windows are 8/8 double-hung sash with louvered shutters. Additional features: left side screened porch; standing exterior end chimney on north elevation; brick chimney on west elevation; Colonial Revival door surround with pilasters; projecting front entrance porch with iron column supports and gable roof. Entrance is on right front.

*Secondary Resource Information:* frame garage, 1-bay wide with roll-down door, front gable roof; Prefabricated shed with  
gambrel roof

**Non-Contributing**

5004 N CARLIN SPRINGS RD, Greenbrier Section

DHR ID# 000-7808-0495

*Primary Resource Information:* Single dwelling, 2 stories, Colonial Revival Style, constructed 1946.

**Contributing**

This 2-bay-wide dwelling has a side gable roof of asphalt shingle and walls of brick. Windows are 1/1 double-hung sash with shutters removed. Additional features: left side enclosed porch; front entrance porch with wood post supports and flat roof; brick exterior end chimney on north elevation. Entrance is on left front.

5008 N CARLIN SPRINGS RD, Greenbrier Section

DHR ID# 000-7808-0496

*Primary Resource Information:* Single dwelling, 2 stories, Colonial Revival Style, constructed 1946.

**Contributing**

This 2-bay-wide dwelling has a side gable roof of asphalt shingle and walls of brick. Windows are 6/6 double-hung sash with paneled shutters. Additional features: entrance within a projecting shed-roofed vestibule. Entrance is on left front.

*Secondary Resource Information:* frame garage, 2-bays wide with modern garage door, front gable roof, likely dates to 1952  
building permit for frame garage

**Contributing**

United States Department of the Interior  
National Park Service

**NATIONAL REGISTER OF HISTORIC PLACES**  
**Continuation Sheet**

**ARLINGTON FOREST HISTORIC DISTRICT, ARLINGTON COUNTY, VA (000-7808)**

Section number 7 Page 41

**5012 N CARLIN SPRINGS RD, Greenbrier Section**

**DHR ID# 000-7808-0497**

*Primary Resource Information:* Single dwelling, 2 stories, Colonial Revival Style, constructed 1946.

**Contributing**

This 2-bay-wide dwelling has a side gable roof of asphalt shingle and walls of brick. Windows are original casements with louvered shutters. Additional features: 2-story rear brick addition; front entrance porch with wood post supports and projecting shed roof; brick chimney on east elevation. Entrance is on left front. Rear addition does not compromise integrity of main block.

**5016 N CARLIN SPRINGS RD, Greenbrier Section**

**DHR ID# 000-7808-0498**

*Primary Resource Information:* Single dwelling, 2 stories, Colonial Revival Style, constructed 1946.

**Contributing**

This 2-bay-wide dwelling has a side gable roof of asphalt shingle and walls of brick. Windows are original casements with louvered shutters. Additional features: front entrance porch with wood post supports and projecting gabled roof; brick chimney on east elevation. Entrance is on left front.

**5020 N CARLIN SPRINGS RD, Greenbrier Section**

**DHR ID# 000-7808-0499**

*Primary Resource Information:* Single dwelling, 2 stories, Colonial Revival Style, constructed 1946.

**Contributing**

This 2-bay-wide dwelling has a side gable roof of asphalt shingle and walls of brick. Windows are 1/1 double-hung sash with louvered shutters. Additional features: front entrance porch with iron post supports and projecting gabled roof. Entrance is on left front.

**5024 N CARLIN SPRINGS RD, Greenbrier Section**

**DHR ID# 000-7808-0500**

*Primary Resource Information:* Single dwelling, 2 stories, Colonial Revival Style, constructed 1946.

**Contributing**

This 2-bay-wide dwelling has a side gable roof of asphalt shingle and walls of brick. Windows are 6/6 double-hung sash with paneled shutters. Additional features: 1-story rear frame addition; front entrance porch with wood post supports and projecting gabled roof with broken pediment; brick chimney on east elevation. Entrance is on left front. Addition does not compromise integrity of main block.

**5028 N CARLIN SPRINGS RD, Greenbrier Section**

**DHR ID# 000-7808-0501**

*Primary Resource Information:* Single dwelling, 2 stories, Colonial Revival Style, constructed 1946.

**Contributing**

This 2-bay-wide dwelling has a side gable roof of asphalt shingle and walls of brick. Windows are original casements with louvered shutters. Additional features: front entrance porch with iron post supports and projecting shed roof; brick chimney on east elevation. Entrance is on left front.

*Secondary Resource Information:* metal prefabricated shed

**Non-Contributing**

**5032 N CARLIN SPRINGS RD, Greenbrier Section**

**DHR ID# 000-7808-0502**

*Primary Resource Information:* Single dwelling, 2 stories, Colonial Revival Style, constructed 1946.

**Contributing**

This 2-bay-wide dwelling has a side gable roof of asphalt shingle and walls of brick. Windows are 1/1 double-hung sash with louvered shutters. Additional features: front entrance porch with wood post supports and projecting gabled roof; brick chimney on east elevation. Entrance is on left front.

United States Department of the Interior  
National Park Service

**NATIONAL REGISTER OF HISTORIC PLACES**  
**Continuation Sheet**

**ARLINGTON FOREST HISTORIC DISTRICT, ARLINGTON COUNTY, VA (000-7808)**

Section number 7 Page 42

**2 N COLUMBUS ST, Northside Section**

**DHR ID# 000-7808-0304**

*Primary Resource Information:* Single dwelling, 2 stories, Colonial Revival Style, constructed 1940.

**Non-Contributing**

This 2-bay-wide dwelling has a side gable roof of asphalt shingle and walls of brick. Windows are 1/1 double-hung sash with louvered shutters. Additional features: 2-story frame addition on left (south) elevation that extends to rear; 1-story rear frame addition; 2-bay wide brick garage level built into basement grade off side addition with balustraded patio above; standing exterior end brick chimney on north elevation; projecting front entrance porch with wood post supports and gable roof; Colonial Revival door surround with pilasters. Entrance is on right front. Additions and alterations compromise integrity of main block.

**6 N COLUMBUS ST, Northside Section**

**DHR ID# 000-7808-0305**

*Primary Resource Information:* Single dwelling, 2 stories, Colonial Revival Style, constructed 1940.

**Contributing**

This 2-bay-wide dwelling has a side gable roof of asphalt shingle and walls of brick. Windows are 6/6 double-hung sash with louvered shutters. Additional features: left side enclosed porch; projecting front entrance porch with iron column supports and gable roof; Colonial Revival door surround with pilasters. Entrance is on left front.

**100 N COLUMBUS ST, Northside Section**

**DHR ID# 000-7808-0307**

*Primary Resource Information:* Single dwelling, 2 stories, Colonial Revival Style, constructed 1940.

**Contributing**

This 2-bay-wide dwelling has a side gable roof of asphalt shingle and walls of brick. Windows are original casements with louvered shutters. Additional features: enclosed projecting front entrance porch with shed roof; 2-story rear addition with deck. Entrance is on right front. Additions and alterations do not compromise integrity of main block.

**107 N COLUMBUS ST, Northside Section**

**DHR ID# 000-7808-0310**

*Primary Resource Information:* Single dwelling, 2 stories, Colonial Revival Style, constructed 1940.

**Non-Contributing**

This 2-bay-wide dwelling has a side gable roof of asphalt shingle and walls of brick. Windows are 6/6 double-hung sash with louvered shutters. Additional features: Large 2-story frame addition on right (south) elevation; right side first floor window opening on front elevation enlarged for bay window; fascia of front elevation lined with dentils; Colonial Revival door surround; projecting front entrance porch with iron column supports and gable roof. Entrance is on left front. Addition and alterations compromise integrity of main block.

*Secondary Resource Information:* frame garage, 1-bay wide with roll-down door, central cupola with weather vane, likely dates to 1941 building permit for garage

**Contributing**

**108 N COLUMBUS ST, Northside Section**

**DHR ID# 000-7808-0311**

*Primary Resource Information:* Single dwelling, 2 stories, Colonial Revival Style, constructed 1940.

**Contributing**

This 2-bay-wide dwelling has a side gable roof of asphalt shingle and walls of brick. Windows are 1/1 double-hung sash with louvered shutters. Additional features: left side screened porch; standing exterior end chimney on north elevation; Colonial Revival door surround with pilasters and triangular pediment. Entrance is on right front.

United States Department of the Interior  
National Park Service

NATIONAL REGISTER OF HISTORIC PLACES  
Continuation Sheet

ARLINGTON FOREST HISTORIC DISTRICT, ARLINGTON COUNTY, VA (000-7808)

Section number 7 Page 43

113 N COLUMBUS ST, Northside Section

DHR ID# 000-7808-0313

*Primary Resource Information:* Single dwelling, 2 stories, Colonial Revival Style, constructed 1940.

Non-Contributing

This 2-bay-wide dwelling has a side gable roof of asphalt shingle and walls of brick. Windows are 1/1 double-hung sash with louvered shutters. Additional features: 2-story rear frame addition; originally main entrance on left side of front elevation (ghosts of doorway opening and triangular pediment evident); original door opening infilled and replaced with 1/1 double-hung sash window; 1-story frame addition on right (south) elevation that contains new main entrance; modern projecting front entrance porch extends across this side addition and mid-way across the front elevation; porch features wood post supports and gable roof. Entrance is on now on right side. Additions and alterations obscure and compromise integrity of main block.

*Secondary Resource Information:* frame shed, 1-bay wide with shed roof

Non-Contributing

120 N COLUMBUS ST, Northside Section

DHR ID# 000-7808-0316

*Primary Resource Information:* Single dwelling, 2 stories, Colonial Revival Style, constructed 1940.

Contributing

This 2-bay-wide dwelling has a side gable roof of asphalt shingle and walls of brick. Windows are 1/1 double-hung sash with board and batten shutters. Additional features: 2-story rear frame addition; left side screened porch; standing exterior end brick chimney on north elevation; Colonial Revival door surround with pilasters; projecting front entrance porch with wood post supports and gable roof. Entrance is on right front. Rear addition does not compromise integrity of main block.

129 N COLUMBUS ST, Northside Section

DHR ID# 000-7808-0321

*Primary Resource Information:* Single dwelling, 2 stories, Colonial Revival Style, constructed 1940.

Contributing

This 2-bay-wide dwelling has a side gable roof of asphalt shingle and walls of brick. Windows are 1/1 double-hung sash with louvered shutters. Additional features: left side enclosed porch; standing exterior end brick chimney on south elevation; brick chimney on east elevation; Colonial Revival door surround with pilasters; projecting front entrance porch with iron column supports and gable roof. Entrance is on right front.

140 N COLUMBUS ST, Northside Section

DHR ID# 000-7808-0326

*Primary Resource Information:* Single dwelling, 2 stories, Colonial Revival Style, constructed 1940.

Contributing

This 2-bay-wide dwelling has a side gable roof of asphalt shingle and walls of brick. Windows are 6/6 double-hung sash with louvered shutters. Additional features: left side screened porch; first floor window opening on front entrance enlarged for bay window; Colonial Revival door surround with pilasters and triangular pediment; metal awning over front entrance. Entrance is on left front. Alterations do not compromise integrity of main block.

*Secondary Resource Information:* Prefabricated shed

Non-Contributing

153 N COLUMBUS ST, Northside Section

DHR ID# 000-7808-0328

*Primary Resource Information:* Single dwelling, 2 stories, Colonial Revival Style, constructed 1940.

Non-Contributing

This 2-bay-wide dwelling has a side gable roof of asphalt shingle and walls of brick. Windows are 1/1 double-hung sash with louvered shutters. Additional features: left side enclosed porch; brick chimney on east elevation; Colonial Revival door surround with pilasters and triangular pediment. Entrance is on right front. A new front-gabled addition clad in vinyl siding and fish-scale shingles is attached to the west elevation. Addition doubles the size of house and also contains five-bay porch. Addition and alterations obscure and compromise integrity of main block.

United States Department of the Interior  
National Park Service

**NATIONAL REGISTER OF HISTORIC PLACES**  
**Continuation Sheet**

**ARLINGTON FOREST HISTORIC DISTRICT, ARLINGTON COUNTY, VA (000-7808)**

Section number 7 Page 44

**161 N COLUMBUS ST, Northside Section**

**DHR ID# 000-7808-0331**

**Contributing**

*Primary Resource Information:* Single dwelling, 2 stories, Colonial Revival Style, constructed 1940.

This 2-bay-wide dwelling has a side gable roof of asphalt shingle and walls of brick. Windows are original casements with louvered shutters. Additional features: 1-story brick addition on left (north) elevation with bay window; standing exterior end brick chimney on south elevation; Colonial Revival door surround with pilasters; projecting front entrance porch with iron column supports and gable roof. Entrance is on right front. Addition and alterations do not compromise integrity of main block.

*Secondary Resource Information:* Large brick garage, 1-bay wide with modern roll-down door, front gable roof

**Non-Contributing**

**171 N COLUMBUS ST, Northside Section**

**DHR ID# 000-7808-0335**

**Contributing**

*Primary Resource Information:* Single dwelling, 2 stories, Colonial Revival Style, constructed 1940.

This 2-bay-wide dwelling has a side gable roof of asphalt shingle and walls of brick. Windows are original casements with paneled shutters. Additional features: left side screened porch; standing exterior end brick chimney on south elevation; brick chimney on east elevation; Colonial Revival door surround with pilasters and triangular pediment. Entrance is on right front.

**172 N COLUMBUS ST, Northside Section**

**DHR ID# 000-7808-0336**

**Contributing**

*Primary Resource Information:* Single dwelling, 2 stories, Colonial Revival Style, constructed 1940.

This 2-bay-wide dwelling has a side gable roof of asphalt shingle and walls of brick. Windows are 6/6 double-hung sash with board and batten shutters. Additional features: right side screened porch; standing exterior end brick chimney on south elevation; Colonial Revival door surround with pilasters. Entrance is on left front.

**176 N COLUMBUS ST, Northside Section**

**DHR ID# 000-7808-0337**

**Contributing**

*Primary Resource Information:* Single dwelling, 2 stories, Colonial Revival Style, constructed 1940.

This 2-bay-wide dwelling has a side gable roof of asphalt shingle and walls of brick. Windows are 6/6 double-hung sash with louvered shutters. Additional features: right side enclosed porch with frame balustrade above roof; brick chimney on west elevation; Colonial Revival door surround with pilasters and triangular pediment. Entrance is on left front.

**187 N COLUMBUS ST, Northside Section**

**DHR ID# 000-7808-0341**

**Contributing**

*Primary Resource Information:* Single dwelling, 2 stories, Colonial Revival Style, constructed 1940.

This 2-bay-wide dwelling has a side gable roof of asphalt shingle and walls of brick. Windows are original casements with louvered shutters. Additional features: right side enclosed porch; standing exterior end brick chimney on north elevation; Colonial Revival door surround with pilasters and triangular pediment. Entrance is on left front.

**210 N COLUMBUS ST, Northside Section**

**DHR ID# 000-7808-0344**

**Contributing**

*Primary Resource Information:* Single dwelling, 2 stories, Colonial Revival Style, constructed 1941.

This 2-bay-wide dwelling has a side gable roof of asphalt shingle and walls of brick. Windows are original casements with louvered shutters. Additional features: left side screened porch; brick chimney on west elevation; Colonial Revival door surround with pilasters and triangular pediment. Entrance is on right front.

United States Department of the Interior  
National Park Service

**NATIONAL REGISTER OF HISTORIC PLACES**  
**Continuation Sheet**

**ARLINGTON FOREST HISTORIC DISTRICT, ARLINGTON COUNTY, VA (000-7808)**

Section number 7 Page 45

**217 N COLUMBUS ST, Northside Section**

**DHR ID# 000-7808-0347**

*Primary Resource Information:* Single dwelling, 2 stories, Colonial Revival Style, constructed 1941.

**Contributing**

This 2-bay-wide dwelling has a side gable roof of asphalt shingle and walls of brick. Windows are 6/6 double-hung sash with louvered shutters. Additional features: 1-story rear brick addition; right side enclosed porch; brick chimney on east elevation; Colonial Revival door surround with pilasters and triangular pediment; projecting front entrance porch with iron column supports and gable roof. Entrance is on left front. Rear addition does not compromise integrity of main block.

*Secondary Resource Information:* frame shed, 2-bays wide, front gable roof with octagonal window in gable end

**Non-Contributing**

**218 N COLUMBUS ST, Northside Section**

**DHR ID# 000-7808-0348**

*Primary Resource Information:* Single dwelling, 2 stories, Colonial Revival Style, constructed 1941.

**Contributing**

This 2-bay-wide dwelling has a side gable roof of asphalt shingle and walls of brick. Windows are 6/6 double-hung sash with louvered shutters. Additional features: 1-story rear frame addition; right side open porch converted to use as carport; standing exterior end brick chimney on south elevation; brick chimney on west elevation; Colonial Revival door surround with pilasters. Entrance is on left front. Rear addition and carport do not compromise integrity of main block.

**222 N COLUMBUS ST, Northside Section**

**DHR ID# 000-7808-0350**

*Primary Resource Information:* Single dwelling, 2 stories, Colonial Revival Style, constructed 1941.

**Contributing**

This 2-bay-wide dwelling has a side gable roof of asphalt shingle and walls of brick. Windows are 6/6 double-hung sash with louvered shutters. Additional features: right side enclosed porch; standing exterior end brick chimney on south elevation; Colonial Revival door surround with pilasters. Entrance is on left front.

**226 N COLUMBUS ST, Northside Section**

**DHR ID# 000-7808-0352**

*Primary Resource Information:* Single dwelling, 2 stories, Colonial Revival Style, constructed 1941.

**Contributing**

This 2-bay-wide dwelling has a side gable roof of asphalt shingle and walls of brick. Windows are 6/6 double-hung sash with louvered shutters. Additional features: right side screened porch; standing exterior end brick chimney on south elevation; Colonial Revival door surround with pilasters and triangular pediment. Entrance is on left front.

*Secondary Resource Information:* brick garage, 1-bay wide with roll-down door, flat roof, likely dates to 1941 building permit for garage

**Contributing**

**229 N COLUMBUS ST, Northside Section**

**DHR ID# 000-7808-0353**

*Primary Resource Information:* Single dwelling, 2 stories, Colonial Revival Style, constructed 1941.

**Contributing**

This 2-bay-wide dwelling has a side gable roof of asphalt shingle and walls of brick. Windows are 6/6 double-hung sash with louvered shutters. Additional features: 2-story rear brick and frame addition; right side screened porch; standing exterior end brick chimney on north elevation; Colonial Revival door surround with pilasters. Entrance is on left front. Rear addition does not compromise integrity of main block.

**230 N COLUMBUS ST, Northside Section**

**DHR ID# 000-7808-0354**

*Primary Resource Information:* Single dwelling, 2 stories, Colonial Revival Style, constructed 1941.

**Contributing**

This 2-bay-wide dwelling has a side gable roof of asphalt shingle and walls of brick. Windows are 6/6 double-hung sash with louvered shutters. Additional features: right side screened porch; standing exterior end brick chimney on south elevation; Colonial Revival door surround with pilasters and triangular pediment. Entrance is on left front.

United States Department of the Interior  
National Park Service

**NATIONAL REGISTER OF HISTORIC PLACES**  
**Continuation Sheet**

**ARLINGTON FOREST HISTORIC DISTRICT, ARLINGTON COUNTY, VA (000-7808)**

Section number 7 Page 46

**234 N COLUMBUS ST, Northside Section**

**DHR ID# 000-7808-0356**

*Primary Resource Information:* Single dwelling, 2 stories, Colonial Revival Style, constructed 1941.

**Non-Contributing**

This 2-bay-wide dwelling has a side gable roof of asphalt shingle and walls of brick. Windows are 6/6 double-hung sash with board and batten shutters. Additional features: 2-story frame addition on right (north) elevation; standing exterior end brick chimney on south elevation; projecting frame front entrance vestibule. Entrance is on left front. Addition and alterations compromise integrity of main block.

**237 N COLUMBUS ST, Northside Section**

**DHR ID# 000-7808-0357**

*Primary Resource Information:* Single dwelling, 2 stories, Colonial Revival Style, constructed 1941.

**Contributing**

This 2-bay-wide dwelling has a side gable roof of asphalt shingle and walls of brick. Windows are original casements with louvered shutters. Additional features: right side enclosed porch with original casement windows; brick chimney on east elevation; Colonial Revival door surround with pilasters and triangular pediment. Entrance is on right front.

*Secondary Resource Information:* brick garage, 1-bay wide with roll-down door, front gable roof with siding in gable end, likely dates to 1941 building permit for garage

**Contributing**

**244 N COLUMBUS ST, Northside Section**

**DHR ID# 000-7808-0358**

*Primary Resource Information:* Single dwelling, 2 stories, Colonial Revival Style, constructed 1941.

**Contributing**

This 2-bay-wide dwelling has a side gable roof of asphalt shingle and walls of brick. Windows are 6/6 double-hung sash with louvered shutters. Additional features: left side screened porch; standing exterior end chimney on north elevation clad in siding; Colonial Revival door surround with pilasters and triangular pediment. Entrance is on right front.

**248 N COLUMBUS ST, Northside Section**

**DHR ID# 000-7808-0359**

*Primary Resource Information:* Single dwelling, 2 stories, Colonial Revival Style, constructed 1941.

**Contributing**

This 2-bay-wide dwelling has a side gable roof of asphalt shingle and walls of brick. Windows are 1/1 double-hung sash with louvered shutters. Additional features: open side entrance porch; standing exterior end brick chimney on north elevation; Colonial Revival door surround with pilasters. Entrance is on right front.

*Secondary Resource Information:* frame shed, 1-bay wide, front gable roof

**Non-Contributing**

**253 N COLUMBUS ST, Northside Section**

**DHR ID# 000-7808-0361**

*Primary Resource Information:* Single dwelling, 2 stories, Colonial Revival Style, constructed 1941.

**Non-Contributing**

This 2-bay-wide dwelling has a side gable roof of asphalt shingle and walls of brick. Windows are 6/6 double-hung sash with louvered shutters. Additional features: 2-story frame addition on right (south) elevation; standing exterior end brick chimney on north elevation; projecting enclosed front entrance vestibule with gable roof. Entrance is on left front. Rear addition and porch obscure and compromise integrity of main block.

**256 N COLUMBUS ST, Northside Section**

**DHR ID# 000-7808-0362**

*Primary Resource Information:* Single dwelling, 2 stories, Colonial Revival Style, constructed 1941.

**Contributing**

This 2-bay-wide dwelling has a side gable roof of asphalt shingle and walls of brick. Windows are 1/1 double-hung sash with louvered shutters. Additional features: 1-story rear frame addition; right side enclosed porch; brick chimney on west elevation; Colonial Revival door surround with pilasters and triangular pediment. Entrance is on left front. Rear addition does not compromise integrity of main block.

United States Department of the Interior  
National Park Service

**NATIONAL REGISTER OF HISTORIC PLACES**  
**Continuation Sheet**

**ARLINGTON FOREST HISTORIC DISTRICT, ARLINGTON COUNTY, VA (000-7808)**

Section number 7 Page 47

**260 N COLUMBUS ST, Northside Section**

**DHR ID# 000-7808-0364**

**Contributing**

*Primary Resource Information:* Single dwelling, 2 stories, Colonial Revival Style, constructed 1941.

This 2-bay-wide dwelling has a side gable roof of asphalt shingle and walls of brick. Windows are 1-light casements with louvered shutters. Additional features: right side screened porch; brick chimney on west elevation; first floor window opening on front elevation enlarged to fit bay window; Colonial Revival door surround with pilasters and triangular pediment. Entrance is on left front.

**12 N EDISON ST, Greenbrier Section**

**DHR ID# 000-7808-0536**

**Contributing**

*Primary Resource Information:* Single dwelling, 2 stories, Colonial Revival Style, constructed 1941.

This 2-bay-wide dwelling has a side gable roof of asphalt shingle and walls of brick. Windows are original casements with louvered shutters. Additional features: left side enclosed porch; standing exterior end brick chimney on east elevation; brick chimney on south elevation; Colonial Revival door surround with triangular pediment. Entrance is on right front.

**17 N EDISON ST, Greenbrier Section**

**DHR ID# 000-7808-0538**

**Contributing**

*Primary Resource Information:* Single dwelling, 2 stories, Colonial Revival Style, constructed 1941.

This 2-bay-wide dwelling has a side gable roof of asphalt shingle and walls of brick. Windows are 1/1 double-hung sash with louvered shutters. Additional features: right side enclosed porch; standing exterior end brick chimney on west elevation; Colonial Revival door surround with pilasters and triangular pediment; frame lattice in center of front elevation. Entrance is on left front.

*Secondary Resource Information:* brick garage, 1-bay wide with modern roll-down door, front gable roof, likely dates to 1948  
building permit for masonry garage

**Contributing**

**25 N EDISON ST, Greenbrier Section**

**DHR ID# 000-7808-0541**

**Contributing**

*Primary Resource Information:* Single dwelling, 2 stories, Colonial Revival Style, constructed 1941.

This 2-bay-wide dwelling has a side gable roof of asphalt shingle and walls of brick. Windows are 1/1 double-hung sash with louvered shutters. Additional features: right side enclosed porch; standing exterior end brick chimney on west elevation; brick chimney on north elevation; projecting front entrance porch with iron column supports and shed roof; metal balcony railing on each right side window on front elevation; Colonial Revival door surround. Entrance is on left front.

*Secondary Resource Information:* Large brick garage, 1-bay wide with roll-down door, front gable roof with siding and 4-light window in gable end

**Non-Contributing**

**100 N EDISON ST, Greenbrier Section**

**DHR ID# 000-7808-0544**

**Contributing**

*Primary Resource Information:* Single dwelling, 2 stories, Colonial Revival Style, constructed 1941.

This 2-bay-wide dwelling has a side gable roof of asphalt shingle and walls of brick. Windows are 1/1 double-hung sash with board and batten shutters. Additional features: left side enclosed porch; standing exterior end brick chimney on north elevation; brick chimney on west elevation; Colonial Revival door surround with pilasters. Entrance is on right front.



United States Department of the Interior  
National Park Service

**NATIONAL REGISTER OF HISTORIC PLACES**  
**Continuation Sheet**

**ARLINGTON FOREST HISTORIC DISTRICT, ARLINGTON COUNTY, VA (000-7808)**

Section number 7 Page 48

**101 N EDISON ST, Greenbrier Section**

**DHR ID# 000-7808-0545**

**Contributing**

*Primary Resource Information:* Single dwelling, 2 stories, Colonial Revival Style, constructed 1941.

This 2-bay-wide dwelling has a side gable roof of asphalt shingle and walls of brick. Windows are 6/6 double-hung sash with louvered shutters. Additional features: 2-story rear brick addition that extends past left (west) elevation; brick chimney on north elevation; projecting front entrance porch with iron column supports and shed roof; Colonial Revival door surround. Entrance is on right front. Addition does not compromise integrity of main block.

*Secondary Resource Information:* Large brick garage, 1-bay wide with modern roll-down door, flat roof, siding above entrance door

**Non-Contributing**

**109 N EDISON ST, Greenbrier Section**

**DHR ID# 000-7808-0549**

**Contributing**

*Primary Resource Information:* Single dwelling, 2 stories, Colonial Revival Style, constructed 1941.

This 2-bay-wide dwelling has a side gable roof of asphalt shingle and walls of brick. Windows are 1/1 double-hung sash with louvered shutters. Additional features: right side screened porch; standing exterior end brick chimney on west elevation; brick chimney on north elevation; Colonial Revival door surround with pilasters. Entrance is on left front.

**111 N EDISON ST, Greenbrier Section**

**DHR ID# 000-7808-0550**

**Contributing**

*Primary Resource Information:* Single dwelling, 2 stories, Colonial Revival Style, constructed 1941.

This 2-bay-wide dwelling has a side gable roof of asphalt shingle and walls of brick. Windows are 1/1 double-hung sash with louvered shutters. Additional features: right side porch converted to 1-story brick addition with gable roof; standing exterior end brick chimney on west elevation; brick chimney on north elevation; Colonial Revival door surround with pilasters. Entrance is on left front. Addition does not compromise integrity of main block.

**114 N EDISON ST, Greenbrier Section**

**DHR ID# 000-7808-0551**

**Contributing**

*Primary Resource Information:* Single dwelling, 2 stories, Colonial Revival Style, constructed 1941.

This 2-bay-wide dwelling has a side gable roof of asphalt shingle and walls of brick. Windows are 6/6 double-hung sash with louvered shutters. Additional features: left side screened porch; standing exterior end brick chimney on north elevation; brick chimney on west elevation; Colonial Revival door surround with pilasters and triangular pediment. Entrance is on right front.

**117 N EDISON ST, Greenbrier Section**

**DHR ID# 000-7808-0552**

**Contributing**

*Primary Resource Information:* Single dwelling, 2 stories, Colonial Revival Style, constructed 1941.

This 2-bay-wide dwelling has a side gable roof of asphalt shingle and walls of brick. Windows are 6/6 double-hung sash with louvered shutters. Additional features: right side enclosed porch; standing exterior end brick chimney on west elevation; brick chimney on north elevation; Colonial Revival door surround with pilasters and triangular pediment. Entrance is on left front.

**200 N EDISON ST, Greenbrier Section**

**DHR ID# 000-7808-0560**

**Non-Contributing**

*Primary Resource Information:* Single dwelling, 2 stories, Colonial Revival Style, constructed 1941.

This 2-bay-wide dwelling has a side gable roof of asphalt shingle and walls of brick. Windows are 6/6 double-hung sash with louvered shutters. Additional features: right side screened porch; brick chimney on west elevation; Colonial Revival door surround with pilasters and triangular pediment. Entrance is on left front. New 2-story addition under construction (2005). Addition obscures and compromises integrity of main block.

United States Department of the Interior  
National Park Service

**NATIONAL REGISTER OF HISTORIC PLACES**  
**Continuation Sheet**

**ARLINGTON FOREST HISTORIC DISTRICT, ARLINGTON COUNTY, VA (000-7808)**

Section number 7 Page 49

**205 N EDISON ST, Greenbrier Section**

**DHR ID# 000-7808-0554**

*Primary Resource Information:* Single dwelling, 2 stories, Colonial Revival Style, constructed 1941.

**Contributing**

This 2-bay-wide dwelling has a side gable roof of asphalt shingle and walls of brick. Windows are 6/6 double-hung sash with board and batten shutters. Additional features: 1-story brick garage addition on left (north) side; 1-story rear frame addition; metal awning over entrance door; plain wood door surround; brick chimney on east elevation. Entrance is on left front. Additions do not compromise integrity of main block. Rear addition and alterations do not compromise integrity of main block.

**200 N EMERSON ST, Greenbrier Section**

**DHR ID# 000-7808-0612**

*Primary Resource Information:* Single dwelling, 2 stories, Colonial Revival Style, constructed 1946.

**Contributing**

This 2-bay-wide dwelling has a side gable roof of asphalt shingle and walls of brick. Windows are 6/6 double-hung sash with louvered shutters. Additional features: 1-story rear frame addition; projecting front entrance porch with wood post supports and gable roof with rounded bay opening. Entrance is on left front. Rear addition and alterations do not compromise integrity of main block.

**201 N EMERSON ST, Greenbrier Section**

**DHR ID# 000-7808-0613**

*Primary Resource Information:* Single dwelling, 2 stories, Colonial Revival Style, constructed 1946.

**Contributing**

This 2-bay-wide dwelling has a side gable roof of asphalt shingle and walls of brick. Windows are 6/6 double-hung sash with louvered shutters. Additional features: 1-story rear frame addition; left side first floor window on left (north) elevation replaced with a greenhouse window; projecting front entrance porch with metal column supports and shed roof. Entrance is on right front. Addition and alterations do not compromise integrity of main block.

**204 N EMERSON ST, Greenbrier Section**

**DHR ID# 000-7808-0614**

*Primary Resource Information:* Single dwelling, 2 stories, Colonial Revival Style, constructed 1946.

**Contributing**

This 2-bay-wide dwelling has a side gable roof of asphalt shingle and walls of brick. Windows are original casements with louvered shutters. Additional features: 1-story rear addition; projecting front entrance porch with iron column supports and gable roof. Entrance is on left front. Rear addition and alterations do not compromise integrity of main block.

**205 N EMERSON ST, Greenbrier Section**

**DHR ID# 000-7808-0615**

*Primary Resource Information:* Single dwelling, 2 stories, Colonial Revival Style, constructed 1946.

**Contributing**

This 2-bay-wide dwelling has a side gable roof of asphalt shingle and walls of brick. Windows are 1/1 double-hung sash with louvered shutters. Additional features: 2-story rear frame addition with 1-story frame addition off left (west) elevation; projecting front entrance porch with iron column supports and gable roof. Entrance is on right front. Additions and alterations do not compromise integrity of main block.

**212 N EMERSON ST, Greenbrier Section**

**DHR ID# 000-7808-0618**

*Primary Resource Information:* Single dwelling, 2 stories, Colonial Revival Style, constructed 1946.

**Non-Contributing**

This 2-bay-wide dwelling has a side gable roof of asphalt shingle and walls of brick. Windows are 1-light replacement sash with louvered shutters. Additional features: 2-story frame addition on left (south) elevation; 1-story rear frame addition; exterior end brick chimney on south elevation; Colonial Revival door surround with pilasters; projecting front entrance porch with wood column supports and gable roof with open pediment. Entrance is on left front. Additions and alterations obscure and compromise integrity of main block.

United States Department of the Interior  
National Park Service

**NATIONAL REGISTER OF HISTORIC PLACES**  
**Continuation Sheet**

**ARLINGTON FOREST HISTORIC DISTRICT, ARLINGTON COUNTY, VA (000-7808)**

Section number 7 Page 50

---

**213 N EMERSON ST, Greenbrier Section**

**DHR ID# 000-7808-0619**

**Contributing**

*Primary Resource Information:* Single dwelling, 2 stories, Colonial Revival Style, constructed 1946.

This 2-bay-wide dwelling has a side gable roof of asphalt shingle and walls of brick. Windows are 6/6 double-hung sash with louvered shutters. Additional features: projecting front entrance porch with iron column supports and shed roof. Entrance is on right front.

**216 N EMERSON ST, Greenbrier Section**

**DHR ID# 000-7808-0620**

**Non-Contributing**

*Primary Resource Information:* Single dwelling, 2 stories, Colonial Revival Style, constructed 1946.

This 2-bay-wide dwelling has a side gable roof of asphalt shingle and walls of brick. Windows are 1/1 double-hung sash with no shutters. Additional features: 2-story frame addition on left (south) elevation; projecting front entrance porch with wood post supports and shed roof. Entrance is on right front. Additions and alterations compromise integrity of main block.

**217 N EMERSON ST, Greenbrier Section**

**DHR ID# 000-7808-0621**

**Contributing**

*Primary Resource Information:* Single dwelling, 2 stories, Colonial Revival Style, constructed 1946.

This 2-bay-wide dwelling has a side gable roof of asphalt shingle and walls of brick. Windows are 6/6 double-hung sash with louvered shutters. Additional features: projecting front entrance porch with wood post supports and gable roof. Entrance is on right front.

**300 N EMERSON ST, Greenbrier Section**

**DHR ID# 000-7808-0622**

**Contributing**

*Primary Resource Information:* Single dwelling, 2 stories, Colonial Revival Style, constructed 1946.

This 2-bay-wide dwelling has a side gable roof of asphalt shingle and walls of brick. Windows are 1/1 double-hung sash with louvered shutters. Additional features: 1-story rear frame addition; projecting front entrance porch with iron column supports and shed roof. Entrance is on right front. Rear addition does not compromise integrity of main block. Rear addition does not compromise integrity of main block.

**301 N EMERSON ST, Greenbrier Section**

**DHR ID# 000-7808-0623**

**Contributing**

*Primary Resource Information:* Single dwelling, 2 stories, Colonial Revival Style, constructed 1946.

This 2-bay-wide dwelling has a side gable roof of asphalt shingle and walls of brick. Windows are 6/1 double-hung sash and original casements with louvered shutters. Additional features: 1-story rear frame addition; projecting front entrance porch with wood post supports and gable roof; original casements on first floor of left (north) elevation; right side window on first floor of right (south) elevation replaced with 1/1 sliding sash window. Entrance is on left front. Rear addition and alterations do not compromise integrity of main block.

**304 N EMERSON ST, Greenbrier Section**

**DHR ID# 000-7808-0624**

**Contributing**

*Primary Resource Information:* Single dwelling, 2 stories, Colonial Revival Style, constructed 1946.

This 2-bay-wide dwelling has a side gable roof of asphalt shingle and walls of brick. Windows are 1/1 double-hung sash with louvered shutters. Additional features: 1-story rear frame addition with screened rear porch; Colonial Revival door surround with pilasters and triangular pediment. Entrance is on left front. Rear addition does not compromise integrity of main block.

United States Department of the Interior  
National Park Service

**NATIONAL REGISTER OF HISTORIC PLACES**  
**Continuation Sheet**

**ARLINGTON FOREST HISTORIC DISTRICT, ARLINGTON COUNTY, VA (000-7808)**

Section number 7 Page 51

**309 N EMERSON ST, Greenbrier Section**

**DHR ID# 000-7808-0626**

*Primary Resource Information:* Single dwelling, 2 stories, Colonial Revival Style, constructed 1946.

**Contributing**

This 2-bay-wide dwelling has a side gable roof of asphalt shingle and walls of brick. Windows are 6/6 double-hung sash with louvered shutters. Additional features: 1-story rear frame addition; projecting front entrance porch with iron column supports and shed roof. Entrance is on right front. Rear addition does not compromise integrity of main

*Secondary Resource information:* Frame Shed

**Non-Contributing**

**313 N EMERSON ST, Greenbrier Section**

**DHR ID# 000-7808-0627**

*Primary Resource Information:* Single dwelling, 2 stories, Colonial Revival Style, constructed 1946.

**Contributing**

This 2-bay-wide dwelling has a side gable roof of asphalt shingle and walls of brick. Windows are 1/1 double-hung sash with louvered shutters. Additional features: 1-story rear brick addition; projecting front entrance porch with wood column supports and gable roof with angular bay opening. Entrance is on right front. Rear addition does not compromise integrity of main block.

*Secondary Resource information:* Frame Shed

**Non-Contributing**

**1 N GRANADA ST, Greenbrier Section**

**DHR ID# 000-7808-0679**

*Primary Resource Information:* Single dwelling, 2 stories, Colonial Revival Style, constructed 1941.

**Contributing**

This 2-bay-wide dwelling has a side gable roof of asphalt shingle and walls of brick. Windows are original casements with louvered shutters. Additional features: right side enclosed porch; standing exterior end brick chimney on north elevation; Colonial Revival door surround with pilasters; entrance topped with projecting gable roof hood supported by diagonal wood posts. Entrance is on left front.

*Secondary Resource Information:* frame garage, 1-bay wide with modern garage door, front gable roof

**Non-Contributing**

**25 N GRANADA ST, Greenbrier Section**

**DHR ID# 000-7808-0684**

*Primary Resource Information:* Single dwelling, 2 stories, Colonial Revival Style, constructed 1941.

**Contributing**

This 2-bay-wide dwelling has a side gable roof of asphalt shingle and walls of brick. Windows are 1/1 double-hung sash with board and batten shutters. Additional features: open front entrance porch with wood post supports and shed roof. Entrance is on right front.

*Secondary Resource Information:* frame shed, 2-bays wide with a service entrance door and front gable roof

**Non-Contributing**

**26 N GRANADA ST, Greenbrier Section**

**DHR ID# 000-7808-0685**

*Primary Resource Information:* Single dwelling, 2 stories, Colonial Revival Style, constructed 1941.

**Contributing**

This 2-bay-wide dwelling has a side gable roof of asphalt shingle and walls of brick. Windows are original casements with louvered shutters. Additional features: left side open porch; brick chimney on south elevation; Colonial Revival door surround with pilasters and triangular pediment. Entrance is on right front.

**30 N GRANADA ST, Greenbrier Section**

**DHR ID# 000-7808-0686**

*Primary Resource Information:* Single dwelling, 2 stories, Colonial Revival Style, constructed 1941.

**Contributing**

This 2-bay-wide dwelling has a side gable roof of asphalt shingle and walls of brick. Windows are original casements with louvered shutters. Additional features: left side open porch; exterior end brick chimney on north elevation; brick chimney on west elevation; Colonial Revival door surround with pilasters and triangular pediment. Entrance is on right front.

United States Department of the Interior  
National Park Service

**NATIONAL REGISTER OF HISTORIC PLACES**  
**Continuation Sheet**

**ARLINGTON FOREST HISTORIC DISTRICT, ARLINGTON COUNTY, VA (000-7808)**

Section number 7 Page 52

**100 N GRANADA ST, Greenbrier Section**

**DHR ID# 000-7808-0689**

**Contributing**

*Primary Resource Information:* Single dwelling, 2 stories, Colonial Revival Style, constructed 1941.

This 2-bay-wide dwelling has a side gable roof of asphalt shingle and walls of brick. Windows are 6/6 double-hung sash with louvered shutters. Additional features: 1-story rear frame addition; left side screened porch; brick chimney on west elevation; Colonial Revival door surround with pilasters and triangular pediment. Entrance is on right front. Rear addition does not compromise integrity of main block.

**105 N GRANADA ST, Greenbrier Section**

**DHR ID# 000-7808-0692**

**Contributing**

*Primary Resource Information:* Single dwelling, 2 stories, Colonial Revival Style, constructed 1941.

This 2-bay-wide dwelling has a side gable roof of asphalt shingle and walls of brick. Windows are original casements with paneled shutters. Additional features: right side enclosed porch with bay window; standing exterior end brick chimney on north elevation; brick chimney on east elevation; frame carport overhang with metal roof extends off rear elevation and to left of house; Colonial Revival door surround with pilasters; projecting front entrance porch with iron column supports and gable roof. Entrance is on left front.

**108 N GRANADA ST, Greenbrier Section**

**DHR ID# 000-7808-0693**

**Contributing**

*Primary Resource Information:* Single dwelling, 2 stories, Colonial Revival Style, constructed 1941.

This 2-bay-wide dwelling has a side gable roof of asphalt shingle and walls of brick. Windows are 6/6 double-hung sash with louvered shutters. Additional features: left side enclosed porch with jalousie windows; standing exterior end brick chimney on north elevation; brick chimney on west elevation; Colonial Revival door surround with pilasters; projecting front entrance porch with wood post supports and gable roof; first floor window on front elevation replaced with a bay window with hipped roof overhang. Entrance is on right front.

**113 N GRANADA ST, Greenbrier Section**

**DHR ID# 000-7808-0696**

**Contributing**

*Primary Resource Information:* Single dwelling, 2 stories, Colonial Revival Style, constructed 1941.

This 2-bay-wide dwelling has a side gable roof of asphalt shingle and walls of brick. Windows are 6/6 double-hung sash and original casements with louvered shutters. Additional features: right side enclosed porch with side gable roof; standing exterior end brick chimney on north elevation; brick chimney on east elevation; Colonial Revival door surround with pilasters and triangular pediment; fascia of front elevation lined with dentils. Entrance is on left front.

**116 N GRANADA ST, Greenbrier Section**

**DHR ID# 000-7808-0697**

**Non-Contributing**

*Primary Resource Information:* Single dwelling, 2 stories, Colonial Revival Style, constructed 1941.

This 2-bay-wide dwelling has a side gable roof of asphalt shingle and walls of brick. Windows are 1/1 double-hung sash with louvered shutters. Additional features: left side screened porch; standing exterior end brick chimney on north elevation; brick chimney on west elevation; Colonial Revival door surround with pilasters and triangular pediment; large 2-story addition extends past left (south) elevation, clad in vinyl siding, gable roof visible from front elevation. Entrance is on right front. Addition and alterations compromise integrity of main block.

United States Department of the Interior  
National Park Service

NATIONAL REGISTER OF HISTORIC PLACES  
Continuation Sheet

ARLINGTON FOREST HISTORIC DISTRICT, ARLINGTON COUNTY, VA (000-7808)

Section number 7 Page 53

120 N GRANADA ST, Greenbrier Section

DHR ID# 000-7808-0699

Contributing

*Primary Resource Information:* Single dwelling, 2 stories, Colonial Revival Style, constructed 1941.

This 2-bay-wide dwelling has a side gable roof of asphalt shingle and walls of brick. Windows are original casements with louvered shutters. Additional features: 1-story rear frame addition; left side screened porch; Colonial Revival door surround with pilasters and triangular pediment. Entrance is on right front. Rear addition compromises integrity of main block.

*Secondary Resource Information:* frame garage, 2-bays wide with modern garage door and front gable roof, likely dates to 1951 building permit for frame garage

Contributing

235 N GRANADA ST, Greenbrier Section

DHR ID# 000-7808-0716

Contributing

*Primary Resource Information:* Single dwelling, 2 stories, Colonial Revival Style, constructed 1941.

This 2-bay-wide dwelling has a side gable roof of asphalt shingle and walls of brick. Windows are 6/6 double-hung sash and glass block infill with no shutters. Additional features: right side enclosed porch; projecting modern entrance porch with wood post diagonal supports and gable roof; Two window openings on north elevation infilled with glass block. Entrance is on right front.

243 N GRANADA ST, Greenbrier Section

DHR ID# 000-7808-0720

Non-Contributing

*Primary Resource Information:* Single dwelling, 2 stories, Colonial Revival Style, constructed 1941.

This 2-bay-wide dwelling has a side gable roof of asphalt shingle and walls of brick. Windows are 6/6 double-hung sash with paneled shutters. Additional features: right side enclosed porch; projecting modern entrance porch with wood column supports and gable roof; new Colonial Revival door surround. Entrance is on right front. Alterations compromise integrity of main block.

*Secondary Resource Information:* frame shed, 1-bay wide with front gable roof

Non-Contributing

319 N GRANADA ST, Greenbrier Section

DHR ID# 000-7808-0730

Contributing

*Primary Resource Information:* Single dwelling, 2 stories, Colonial Revival Style, constructed 1941.

This 2-bay-wide dwelling has a side gable roof of asphalt shingle and walls of brick. Windows are 6/6 double-hung sash with board and batten shutters. Additional features: 1-story rear frame addition; left side enclosed porch. Entrance is on left front. Rear addition does not compromise integrity of main block.

410 N GRANADA ST, Greenbrier Section

DHR ID# 000-7808-0759

Contributing

*Primary Resource Information:* Single dwelling, 2 stories, Colonial Revival Style, constructed 1946.

This 2-bay-wide dwelling has a side gable roof of asphalt shingle and walls of brick. Windows are 1/1 double-hung sash with louvered shutters. Additional features: projecting front entrance porch with iron column supports and gable roof. Entrance is on right front.

*Secondary Resource Information:* frame garage, 1-bay wide with modern garage door and front gable roof, likely dates to 1947 building permit for frame garage

Contributing

411 N GRANADA ST, Greenbrier Section

DHR ID# 000-7808-0760

Contributing

*Primary Resource Information:* Single dwelling, 2 stories, Colonial Revival Style, constructed 1946.

This 2-bay-wide dwelling has a side gable roof of asphalt shingle and walls of brick. Windows are 6/6 double-hung sash with louvered shutters. Additional features: 1-story rear frame addition; brick chimney on east elevation; projecting front entrance porch with wood post supports and shed roof. Entrance is on left front. Rear addition does not compromise integrity of main block.

United States Department of the Interior  
National Park Service

**NATIONAL REGISTER OF HISTORIC PLACES**  
**Continuation Sheet**

**ARLINGTON FOREST HISTORIC DISTRICT, ARLINGTON COUNTY, VA (000-7808)**

Section number 7 Page 54

**414 N GRANADA ST, Greenbrier Section**

**DHR ID# 000-7808-0761**

*Primary Resource Information:* Single dwelling, 2 stories, Colonial Revival Style, constructed 1946.

**Contributing**

This 2-bay-wide dwelling has a side gable roof of asphalt shingle and walls of brick. Windows are 6/6 double-hung sash with louvered shutters. Additional features: brick chimney on west elevation; projecting front entrance porch with wood post supports and shed roof. Entrance is on right front.

*Secondary Resource Information:* Covered carport with shed roof

**Non-Contributing**

**415 N GRANADA ST, Greenbrier Section**

**DHR ID# 000-7808-0762**

*Primary Resource Information:* Single dwelling, 2 stories, Colonial Revival Style, constructed 1946.

**Contributing**

This 2-bay-wide dwelling has a side gable roof of asphalt shingle and walls of brick. Windows are 6/6 double-hung sash with louvered shutters. Additional features: 1-story rear brick addition; projecting front entrance porch with metal column supports and gable roof. Entrance is on left front. Rear addition does not compromise integrity of main block.

**418 N GRANADA ST, Greenbrier Section**

**DHR ID# 000-7808-0763**

*Primary Resource Information:* Single dwelling, 2 stories, Colonial Revival Style, constructed 1946.

**Contributing**

This 2-bay-wide dwelling has a side gable roof of asphalt shingle and walls of brick. Windows are 6/6 double-hung sash with paneled shutters. Additional features: 1-story frame addition on right (north) side; projecting front entrance porch with wood post supports and gable roof. Entrance is on right front. Rear addition does not compromise integrity of main block.

**419 N GRANADA ST, Greenbrier Section**

**DHR ID# 000-7808-0764**

*Primary Resource Information:* Single dwelling, 2 stories, Colonial Revival Style, constructed 1946.

**Contributing**

This 2-bay-wide dwelling has a side gable roof of asphalt shingle and walls of brick. Windows are original casements and 1/1 double-hung sash with louvered shutters. Additional features: 1-story rear addition; brick chimney on east elevation; projecting front entrance porch with wood turned spindle supports and shed roof. Entrance is on left front. Rear addition and alterations do not compromise integrity of main block.

**422 N GRANADA ST, Greenbrier Section**

**DHR ID# 000-7808-0765**

*Primary Resource Information:* Single dwelling, 2 stories, Colonial Revival Style, constructed 1946.

**Contributing**

This 2-bay-wide dwelling has a side gable roof of asphalt shingle and walls of brick. Windows are 6/6 double-hung sash with louvered shutters. Additional features: 2-story brick addition on right (north) side; brick chimney on north elevation; projecting front entrance porch with wood post supports and shed roof. Entrance is on right front. Addition does not compromise integrity of main block.

*Secondary Resource Information:* Covered carport with shed roof

**Non-Contributing**

**423 N GRANADA ST, Greenbrier Section**

**DHR ID# 000-7808-0766**

*Primary Resource Information:* Single dwelling, 2 stories, Colonial Revival Style, constructed 1946.

**Contributing**

This 2-bay-wide dwelling has a side gable roof of asphalt shingle and walls of brick. Windows are 6/6 double-hung sash with louvered shutters. Additional features: 1-story rear brick addition; brick chimney on north elevation; projecting front entrance porch with wood post supports and gable roof. Entrance is on right front. Rear addition does not compromise integrity of main block.

United States Department of the Interior  
National Park Service

NATIONAL REGISTER OF HISTORIC PLACES  
Continuation Sheet

ARLINGTON FOREST HISTORIC DISTRICT, ARLINGTON COUNTY, VA (000-7808)

Section number 7 Page 55

426 N GRANADA ST, Greenbrier Section

DHR ID# 000-7808-0767

*Primary Resource Information:* Single dwelling, 2 stories, Colonial Revival Style, constructed 1946.

Contributing

This 2-bay-wide dwelling has a side gable roof of asphalt shingle and walls of brick. Windows are original casements with louvered shutters. Additional features: 1-story rear brick addition; brick chimney on north elevation; projecting front entrance porch with wood post supports and gable roof. Entrance is on right front. Rear addition does not compromise integrity of main block.

427 N GRANADA ST, Greenbrier Section

DHR ID# 000-7808-0768

*Primary Resource Information:* Single dwelling, 2 stories, Colonial Revival Style, constructed 1946.

Contributing

This 2-bay-wide dwelling has a side gable roof of asphalt shingle and walls of brick. Windows are original casements with louvered shutters. Additional features: brick chimney on north elevation; projecting front entrance porch with wood post supports and shed roof. Entrance is on left front.

*Secondary Resource Information:* brick garage, 1-bay wide with modern garage door, front gable roof, likely dates to 1947  
building permit for brick garage

Contributing

9 N GREENBRIER ST, Greenbrier Section

DHR ID# 000-7808-0769

*Primary Resource Information:* Single dwelling, 2 stories, Colonial Revival Style, constructed 1941.

Contributing

This 2-bay-wide dwelling has a side gable roof of asphalt shingle and walls of brick. Windows are 1/1 double-hung sash with louvered shutters. Additional features: right side enclosed porch; brick chimney on east elevation; projecting front entrance porch with wood post supports and gable roof; Colonial Revival door surround with pilasters. Entrance is on left front.

10 N GREENBRIER ST, Greenbrier Section

DHR ID# 000-7808-0770

*Primary Resource Information:* Single dwelling, 2 stories, Colonial Revival Style, constructed 1941.

Non-Contributing

This 2-bay-wide dwelling has a side gable roof of asphalt shingle and walls of brick. Windows are 1/1 double-hung sash with louvered shutters. Additional features: left side enclosed porch; front entrance contained within a modern projecting frame vestibule; brick exterior end chimney on north elevation; brick chimney on west elevation; 2-story frame addition clad in vinyl siding and flush with front elevation. Entrance is on right front. Addition and alterations compromise integrity of main block.

*Secondary Resource Information:* frame shed, 1-bay wide with front gable roof

Non-Contributing

13 N GREENBRIER ST, Greenbrier Section

DHR ID# 000-7808-0771

*Primary Resource Information:* Single dwelling, 2 stories, Colonial Revival Style, constructed 1941.

Contributing

This 2-bay-wide dwelling has a side gable roof of asphalt shingle and walls of brick. Windows are 6/6 double-hung sash with louvered shutters. Additional features: 2-story rear frame addition; right side open porch with 1-story frame addition adjacent; brick chimney on east elevation; modern projecting enclosed front entrance vestibule with fanlight window in gabled pediment. Entrance is on left front. Additions and alterations do not compromise integrity of main block.

21 N GREENBRIER ST, Greenbrier Section

DHR ID# 000-7808-0774

*Primary Resource Information:* Single dwelling, 2 stories, Colonial Revival Style, constructed 1941.

Contributing

This 2-bay-wide dwelling has a side gable roof of asphalt shingle and walls of brick. Windows are 6/6 double-hung sash with louvered shutters. Additional features: right side screened porch; standing exterior end chimney on north elevation; brick chimney on east elevation; Colonial Revival door surround with pilasters. Entrance is on left front.



United States Department of the Interior  
National Park Service

**NATIONAL REGISTER OF HISTORIC PLACES**  
**Continuation Sheet**

**ARLINGTON FOREST HISTORIC DISTRICT, ARLINGTON COUNTY, VA (000-7808)**

Section number 7 Page 56

**100 N GREENBRIER ST, Greenbrier Section**

**DHR ID# 000-7808-0779**

*Primary Resource Information:* Single dwelling, 2 stories, Colonial Revival Style, constructed 1941.

**Contributing**

This 2-bay-wide dwelling has a side gable roof of asphalt shingle and walls of brick. Windows are 1/1 double-hung sash with shutters removed. Additional features: screened front entrance porch with shed roof; brick chimney on west elevation. Entrance is on left front.

*Secondary Resource Information:* frame garage, 2-bays wide with modern garage door and front gable roof

**Non-Contributing**

**104 N GREENBRIER ST, Greenbrier Section**

**DHR ID# 000-7808-0781**

*Primary Resource Information:* Single dwelling, 2 stories, Colonial Revival Style, constructed 1941.

**Contributing**

This 2-bay-wide dwelling has a side gable roof of asphalt shingle and walls of brick. Windows are original casements with louvered shutters. Additional features: 1-story rear frame addition; screened front entrance porch with shed roof; standing exterior end brick chimney on south elevation; brick chimney on west elevation. Entrance is on left front. Rear addition does not compromise integrity of main block.

**107 N GREENBRIER ST, Greenbrier Section**

**DHR ID# 000-7808-0782**

*Primary Resource Information:* Single dwelling, 2 stories, Colonial Revival Style, constructed 1941.

**Contributing**

This 2-bay-wide dwelling has a side gable roof of asphalt shingle and walls of brick. Windows are 6/6 double-hung sash with louvered shutters. Additional features: 1-story rear frame addition; right side screened porch; standing exterior end brick chimney on north elevation; brick chimney on east elevation; Colonial Revival door surround with pilasters; projecting front entrance porch with wood post supports and gable roof. Entrance is on left front. Rear addition does not compromise integrity of main block.

*Secondary Resource Information:* frame shed, 1-bay wide with side gable roof

**Non-Contributing**

**108 N GREENBRIER ST, Greenbrier Section**

**DHR ID# 000-7808-0783**

*Primary Resource Information:* Single dwelling, 2 stories, Colonial Revival Style, constructed 1941.

**Contributing**

This 2-bay-wide dwelling has a side gable roof of asphalt shingle and walls of brick. Windows are 6/6 double-hung sash with louvered shutters. Additional features: right side enclosed porch; brick chimney on west elevation; Colonial Revival door surround with pilasters. Entrance is on left front.

**113 N GREENBRIER ST, Greenbrier Section**

**DHR ID# 000-7808-0784**

*Primary Resource Information:* Single dwelling, 2 stories, Colonial Revival Style, constructed 1941.

**Contributing**

This 2-bay-wide dwelling has a side gable roof of asphalt shingle and walls of brick. Windows are 6/6 double-hung sash with louvered shutters. Additional features: 1-story frame addition on left (north) side; screened side entrance porch; Colonial Revival door surround with pilasters and triangular pediment. Entrance is on right front. Rear addition does not compromise integrity of main block.

*Secondary Resource Information:* Prefabricated shed with gambrel roof

**Non-Contributing**

**114 N GREENBRIER ST, Greenbrier Section**

**DHR ID# 000-7808-0785**

*Primary Resource Information:* Single dwelling, 2 stories, Colonial Revival Style, constructed 1941.

**Contributing**

This 2-bay-wide dwelling has a side gable roof of asphalt shingle and walls of brick. Windows are 6/6 double-hung sash with paneled shutters. Additional features: 2-story frame addition on left (south) side; brick chimney on west elevation; Colonial Revival door surround; projecting front entrance porch with iron column supports and gable roof. Entrance is on left front. Addition and porch do not compromise integrity of main block.

United States Department of the Interior  
National Park Service

NATIONAL REGISTER OF HISTORIC PLACES  
Continuation Sheet

ARLINGTON FOREST HISTORIC DISTRICT, ARLINGTON COUNTY, VA (000-7808)

Section number 7 Page 57

330 N GREENBRIER ST, Greenbrier Section

DHR ID# 000-7808-0815

*Primary Resource Information:* Single dwelling, 2 stories, Colonial Revival Style, constructed 1941.

Contributing

This 2-bay-wide dwelling has a side gable roof of asphalt shingle and walls of brick. Windows are 6/6 double-hung sash with louvered shutters. Additional features: enclosed side entrance porch; plain wood door surround. Entrance is on left front.

*Secondary Resource Information:* frame garage, 1-bay wide with modern garage door, front gable roof with vertical siding with scalloped edges in gable end

Contributing

117 N PARK DR, Northside Section

DHR ID# 000-7808-0367

*Primary Resource Information:* Single dwelling, 2 stories, Colonial Revival Style, constructed 1940.

Contributing

This 2-bay-wide dwelling has a side gable roof of asphalt shingle and walls of brick. Windows are original casements with louvered shutters. Additional features: right side enclosed porch with adjacent rear addition; exterior end brick chimney on south elevation; Colonial Revival door surround with pilasters and triangular pediment. Entrance is on right front. Addition and alterations do not compromise integrity of main block.

118 N PARK DR, Northside Section

DHR ID# 000-7808-0368

*Primary Resource Information:* Single dwelling, 2 stories, Colonial Revival Style, constructed 1940.

Contributing

This 2-bay-wide dwelling has a side gable roof of asphalt shingle and walls of brick. Windows are 6/6 double-hung sash with louvered shutters. Additional features: 2-story brick and frame rear addition; left side enclosed porch with side gable roof; Windows topped with molding with central keystone; projecting front entrance porch with fluted columns and pilasters, and gable roof with broken pediment. Entrance is on right front. Additions and alterations do not compromise integrity of main block.

*Secondary Resource Information:* frame workshop, 3-bays wide with side gable roof and central cupola; Prefabricated metal tool shed covered in lattice

Non-

Contributing;

Non-

Contributing;

122 N PARK DR, Northside Section

DHR ID# 000-7808-0369

*Primary Resource Information:* Single dwelling, 2 stories, Colonial Revival Style, constructed 1940.

Contributing

This 2-bay-wide dwelling has a side gable roof of asphalt shingle and walls of brick. Windows are 6/6 double-hung sash with louvered shutters. Additional features: 1-story frame addition on left (south) elevation; standing exterior end brick chimney on north elevation; Colonial Revival door surround with pilasters and segmental pediment with sunburst motif. Entrance is on right front. Rear addition does not compromise integrity of main block.

*Secondary Resource Information:* frame shed, 2-bays wide with side gable roof

Non-Contributing

128 N PARK DR, Northside Section

DHR ID# 000-7808-0372

*Primary Resource Information:* Single dwelling, 2 stories, Colonial Revival Style, constructed 1940.

Contributing

This 2-bay-wide dwelling has a side gable roof of asphalt shingle and walls of brick. Windows are original casements with louvered shutters. Additional features: 2-story rear brick addition; 1-story brick addition on left (south) elevation; standing exterior end brick chimney on north elevation; Colonial Revival door surround with pilasters. Entrance is on right front. Rear addition does not compromise integrity of main block.

United States Department of the Interior  
National Park Service

**NATIONAL REGISTER OF HISTORIC PLACES**  
**Continuation Sheet**

**ARLINGTON FOREST HISTORIC DISTRICT, ARLINGTON COUNTY, VA (000-7808)**

Section number 7 Page 58

**131 N PARK DR, Northside Section**

**DHR ID# 000-7808-0373**

*Primary Resource Information:* Single dwelling, 2 stories, Colonial Revival Style, constructed 1940.

**Non-Contributing**

This 2-bay-wide dwelling has a side gable roof of asphalt shingle and walls of brick. Windows are original casements with louvered shutters. Additional features: 2-story rear frame addition that extends beyond the right (south) elevation; right side enclosed porch; standing exterior end brick chimney on north elevation; Colonial Revival door surround with pilasters and projecting triangular pediment. Entrance is on left front. Rear addition compromises integrity of main block.

*Secondary Resource information:* Prefabricated metal shed with gambrel roof

**Non-Contributing**

**132 N PARK DR, Northside Section**

**DHR ID# 000-7808-0374**

*Primary Resource Information:* Single dwelling, 2 stories, Colonial Revival Style, constructed 1940.

**Contributing**

This 2-bay-wide dwelling has a side gable roof of asphalt shingle and walls of brick. Windows are 6/6 double-hung sash with louvered shutters. Additional features: left side enclosed porch; standing exterior end brick chimney on north elevation; Colonial Revival door surround with pilasters. Entrance is on right front.

*Secondary Resource Information:* frame garage, 2-bays wide, front gable roof

**Non-Contributing**

**147 N PARK DR, Northside Section**

**DHR ID# 000-7808-0381**

*Primary Resource Information:* Single dwelling, 2 stories, Colonial Revival Style, constructed 1940.

**Contributing**

This 2-bay-wide dwelling has a side gable roof of asphalt shingle and walls of brick. Windows are 1/1 double-hung sash with louvered shutters. Additional features: right side enclosed porch; front entrance concealed by projecting enclosed vestibule with gable roof. Entrance is on left front.

**148 N PARK DR, Northside Section**

**DHR ID# 000-7808-0382**

*Primary Resource Information:* Single dwelling, 2 stories, Colonial Revival Style, constructed 1940.

**Contributing**

This 2-bay-wide dwelling has a side gable roof of asphalt shingle and walls of brick. Windows are 1/1 double-hung sash and original casements with louvered shutters. Additional features: right side enclosed porch; standing exterior end brick chimney on south elevation; Colonial Revival door surround with pilasters and triangular pediment; original casement windows in first floor openings. Entrance is on left front.

**207 N PARK DR, Northside Section**

**DHR ID# 000-7808-0387**

*Primary Resource Information:* Single dwelling, 2 stories, Colonial Revival Style, constructed 1940.

**Contributing**

This 2-bay-wide dwelling has a side gable roof of asphalt shingle and walls of brick. Windows are original casements with louvered shutters. Additional features: right side enclosed porch; brick chimney on east elevation; Colonial Revival door surround with pilasters and triangular pediment. Entrance is on left front.

**210 N PARK DR, Northside Section**

**DHR ID# 000-7808-0388**

*Primary Resource Information:* Single dwelling, 2 stories, Colonial Revival Style, constructed 1940.

**Contributing**

This 2-bay-wide dwelling has a side gable roof of asphalt shingle and walls of brick. Windows are 1-light casements with louvered shutters. Additional features: left side screened porch; brick chimney on west elevation; Colonial Revival door surround with pilasters and triangular pediment. Entrance is on right front.

*Secondary Resource Information:* frame shed, 2-bays wide with side gable roof

**Non-Contributing**

United States Department of the Interior  
National Park Service

NATIONAL REGISTER OF HISTORIC PLACES  
Continuation Sheet

ARLINGTON FOREST HISTORIC DISTRICT, ARLINGTON COUNTY, VA (000-7808)

Section number 7 Page 59

219 N PARK DR, Northside Section

DHR ID# 000-7808-0393

*Primary Resource Information:* Single dwelling, 2 stories, Colonial Revival Style, constructed 1940.

Contributing

This 2-bay-wide dwelling has a side gable roof of asphalt shingle and walls of brick. Windows are 1/1 double-hung sash with paneled shutters. Additional features: right side enclosed porch; brick chimney on east elevation; Colonial Revival door surround with pilasters; projecting front entrance porch with iron column supports and gable roof. Entrance is on left front.

*Secondary Resource Information:* frame garage, 1-bay wide; prefabricated shed

Non-Contributing

223 N PARK DR, Northside Section

DHR ID# 000-7808-0395

*Primary Resource Information:* Single dwelling, 2 stories, Colonial Revival Style, constructed 1940.

Contributing

This 2-bay-wide dwelling has a side gable roof of asphalt shingle and walls of brick. Windows are 6/6 double-hung sash with louvered shutters. Additional features: 2-story rear brick addition; right side enclosed porch with side gable roof; exterior end brick chimney on south elevation; brick chimney on east elevation; louvered square-shaped vent opening in each gable end and also at second level of north elevation; Colonial Revival door surround with pilasters; projecting front entrance porch with iron column supports and gable roof. Entrance is on right front. Rear addition does not compromise integrity of main block.

*Secondary Resource Information:* Concrete block garage, 1-bay wide with roll-down door, front gable roof with siding in gable end, likely dates to 1948 building permit for garage

Contributing

226 N PARK DR, Northside Section

DHR ID# 000-7808-0396

*Primary Resource Information:* Single dwelling, 2 stories, Colonial Revival Style, constructed 1940.

Contributing

This 2-bay-wide dwelling has a side gable roof of asphalt shingle and walls of brick. Windows are modern casements with louvered shutters. Additional features: left side enclosed porch; first floor window opening on front elevation enlarged for a bay window; right side first floor window on north elevation replaced with a greenhouse-type window; brick chimney on west elevation; Colonial Revival door surround with pilasters and triangular pediment. Entrance is on left front. Alterations do not compromise integrity of main block.

*Secondary Resource Information:* Concrete block garage, 1-bay wide with roll-down door, front gable roof with siding in gable end, likely dates to 1948 building permit for concrete block garage

Contributing

230 N PARK DR, Northside Section

DHR ID# 000-7808-0398

*Primary Resource Information:* Single dwelling, 2 stories, Colonial Revival Style, constructed 1940.

Contributing

This 2-bay-wide dwelling has a side gable roof of asphalt shingle and walls of brick. Windows are 1/1 double-hung sash with louvered shutters. Additional features: right side enclosed porch; brick chimney on west elevation; Colonial Revival door surround with pilasters; projecting front entrance porch with wood post supports and gable roof. Entrance is on left front.

*Secondary Resource Information:* Prefabricated shed

Non-Contributing

231 N PARK DR, Northside Section

DHR ID# 000-7808-0399

*Primary Resource Information:* Single dwelling, 2 stories, Colonial Revival Style, constructed 1940.

Contributing

This 2-bay-wide dwelling has a side gable roof of asphalt shingle and walls of brick. Windows are 1/1 double-hung sash with louvered shutters. Additional features: 1-story rear brick addition; left side enclosed porch with bay window; standing exterior end brick chimney on south elevation; Colonial Revival door surround with pilasters; projecting front entrance porch with wood post supports and gable roof. Entrance is on right front.

United States Department of the Interior  
National Park Service

**NATIONAL REGISTER OF HISTORIC PLACES**  
**Continuation Sheet**

**ARLINGTON FOREST HISTORIC DISTRICT, ARLINGTON COUNTY, VA (000-7808)**

Section number 7 Page 60

**236 N PARK DR, Northside Section**

**DHR ID# 000-7808-0400**

*Primary Resource Information:* Single dwelling, 2 stories, Colonial Revival Style, constructed 1940.

**Contributing**

This 2-bay-wide dwelling has a hipped roof of asphalt shingle and walls of brick with clapboard second story. Windows are 1/1 double-hung sash with louvered shutters. Additional features: right side enclosed porch; first floor window opening on front elevation enlarged for a bay window; brick chimney on west elevation; Colonial Revival door surround with pilasters and triangular pediment; metal awning over entrance door. Entrance is on left front.

**258 N PARK DR, Northside Section**

**DHR ID# 000-7808-0403**

*Primary Resource Information:* Single dwelling, 2 stories, Colonial Revival Style, constructed 1941.

**Non-Contributing**

This 2-bay-wide dwelling has a side gable roof of asphalt shingle and walls of brick. Windows are 1/1 double-hung sash and modern casements with louvered shutters. Additional features: right side enclosed porch/addition with side gable roof with flared edges; Colonial Revival door surround with pilasters; projecting front entrance porch with wood post supports and gable roof; 2-story addition flush with front façade. Entrance is on left front. Additions and alterations obscure and compromise integrity of main block.

*Secondary Resource Information:* brick garage, 1-bay wide with roll-down door, front gable roof with siding in gable end, likely dates to 1941 building permit for garage

**Contributing**

**101 N WAKEFIELD ST, Northside Section**

**DHR ID# 000-7808-0407**

*Primary Resource Information:* Single dwelling, 2 stories, Colonial Revival Style, constructed 1940.

**Contributing**

This 2-bay-wide dwelling has a side gable roof of asphalt shingle and walls of brick. Windows are 1/1 double-hung sash with louvered shutters. Additional features: right side enclosed porch; brick chimney on east elevation; Colonial Revival door surround with pilasters; metal awning over entrance door. Entrance is on left front.

*Secondary Resource Information:* brick garage, 1-bay wide with modern roll-down door, front gable roof, likely dates to 1940 building permit for garage

**Contributing**

**108 N WAKEFIELD ST, Northside Section**

**DHR ID# 000-7808-0409**

*Primary Resource Information:* Single dwelling, 2 stories, Colonial Revival Style, constructed 1940.

**Contributing**

This 2-bay-wide dwelling has a side gable roof of asphalt shingle and walls of brick. Windows are 1/1 double-hung sash with louvered shutters. Additional features: left side enclosed porch; Colonial Revival door surround with pilasters; projecting front gable entrance hood supported by two large frame brackets. Entrance is on left front.

**118 N WAKEFIELD ST, Northside Section**

**DHR ID# 000-7808-0412**

*Primary Resource Information:* Single dwelling, 2 stories, Colonial Revival Style, constructed 1940.

**Contributing**

This 2-bay-wide dwelling has a side gable roof of asphalt shingle and walls of brick. Windows are 12-light and 9-light casements with louvered shutters. Additional features: left side enclosed porch; brick chimney on west elevation; Colonial Revival door surround with pilasters; metal awning over entrance door. Entrance is on right front.

United States Department of the Interior  
National Park Service

**NATIONAL REGISTER OF HISTORIC PLACES**  
**Continuation Sheet**

**ARLINGTON FOREST HISTORIC DISTRICT, ARLINGTON COUNTY, VA (000-7808)**

Section number 7 Page 61

**135 N WAKEFIELD ST, Northside Section**

**DHR ID# 000-7808-0418**

*Primary Resource Information:* Single dwelling, 2 stories, Colonial Revival Style, constructed 1940.

**Contributing**

This 2-bay-wide dwelling has a side gable roof of asphalt shingle and walls of brick. Windows are 1/1 double-hung sash with no shutters. Additional features: right side enclosed porch; brick chimney on east elevation; Colonial Revival door surround with pilasters and triangular pediment. Entrance is on left front.

*Secondary Resource Information:* Prefabricated shed

**Non-Contributing**

**204 N WAKEFIELD ST, Northside Section**

**DHR ID# 000-7808-0157**

*Primary Resource Information:* Single dwelling, 2 stories, Colonial Revival Style, constructed 1941.

**Contributing**

This 2-bay-wide dwelling has a side gable roof of asphalt shingle and walls of brick. Windows are 6/6 double-hung sash with louvered shutters. Additional features: 2-story rear frame addition; left side enclosed porch; exterior end brick chimney on north elevation; projecting front entrance porch with iron column supports and gabled roof; Colonial Revival door surround with pilasters. Entrance is on right front. Rear addition does not compromise integrity of main block.

*Secondary Resource Information:* Two prefabricated sheds

**Non-Contributing;  
Non-Contributing**

**208 N WAKEFIELD ST, Northside Section**

**DHR ID# 000-7808-0420**

*Primary Resource Information:* Single dwelling, 2 stories, Colonial Revival Style, constructed 1941.

**Contributing**

This 2-bay-wide dwelling has a side gable roof of asphalt shingle and walls of brick. Windows are 1/1 double-hung sash with louvered shutters. Additional features: 2-story brick and frame rear addition; left side enclosed porch; standing exterior end brick chimney on north elevation; Colonial Revival door surround with pilasters. Entrance is on right front. Rear addition does not compromise integrity of main block.

*Secondary Resource Information:* Concrete block garage, roll-down door, front gable roof with board and batten siding in gable end, likely dates to 1949 building permit for garage

**Contributing**

**211 N WAKEFIELD ST, Northside Section**

**DHR ID# 000-7808-0421**

*Primary Resource Information:* Single dwelling, 2 stories, Colonial Revival Style, constructed 1941.

**Contributing**

This 2-bay-wide dwelling has a side gable roof of asphalt shingle and walls of brick. Windows are 1/1 double-hung sash with louvered shutters. Additional features: 2-story rear frame addition with 1-story screened porch off right side; enclosed side entrance porch; brick chimney on east elevation; Colonial Revival door surround with pilasters; projecting front entrance porch with iron column supports and gable roof. Entrance is on left front. Addition and alterations do not compromise integrity of main block.

*Secondary Resource Information:* Prefabricated shed with gambrel roof

**Non-Contributing**

**223 N WAKEFIELD ST, Northside Section**

**DHR ID# 000-7808-0427**

*Primary Resource Information:* Single dwelling, 2 stories, Colonial Revival Style, constructed 1941.

**Contributing**

This 2-bay-wide dwelling has a side gable roof of asphalt shingle and walls of brick. Windows are 1/1 double-hung sash with louvered shutters. Additional features: right side enclosed porch; standing exterior end brick chimney on north elevation; brick chimney on east elevation; projecting front entrance porch with wood column supports and gable roof; Colonial Revival door surround with pilasters. Entrance is on left front.

United States Department of the Interior  
National Park Service

**NATIONAL REGISTER OF HISTORIC PLACES**  
**Continuation Sheet**

**ARLINGTON FOREST HISTORIC DISTRICT, ARLINGTON COUNTY, VA (000-7808)**

Section number 7 Page 62

**231 N WAKEFIELD ST, Northside Section**

**DHR ID# 000-7808-0431**

*Primary Resource Information:* Single dwelling, 2 stories, Colonial Revival Style, constructed 1941.

**Contributing**

This 2-bay-wide dwelling has a side gable roof of asphalt shingle and walls of brick. Windows are 1/1 double-hung sash with louvered shutters. Additional features: right side enclosed porch; Colonial Revival door surround; metal awning over entrance door. Entrance is on left front.

**36 S ABERDEEN ST, Southside Section**

**DHR ID# 000-7808-0054**

*Primary Resource Information:* Single dwelling, 2 stories, Colonial Revival Style, constructed 1939.

**Contributing**

This 2-bay-wide dwelling has a side gable roof of asphalt shingle and walls of brick. Windows are 1/1 double-hung sash with louvered shutters. Additional features: Half-width front entrance porch with wood post supports and shed roof. Entrance is on left front.

**47 S ABERDEEN ST, Southside Section**

**DHR ID# 000-7808-0058**

*Primary Resource Information:* Single dwelling, 2 stories, Colonial Revival Style, constructed 1939.

**Contributing**

This 2-bay-wide dwelling has a side gable roof of asphalt shingle and walls of brick with siding in attic gables. Windows are 1/1 double-hung sash with louvered shutters. Additional features: rear 2-story addition; 1-story side addition on right (possibly an enclosed side porch?). Entrance is on right front. Additions and alterations do not compromise integrity of main block.

**48 S ABERDEEN ST, Southside Section**

**DHR ID# 000-7808-0059**

*Primary Resource Information:* Single dwelling, 2 stories, Colonial Revival Style, constructed 1939.

**Non-Contributing**

This 2-bay-wide dwelling has a side gable roof of asphalt shingle and walls of brick. Windows are original casements with louvered shutters. Additional features: 2-story addition on right side that is flush with front elevation; Colonial Revival door surround with pilasters. Entrance is on left front. Addition obscures and compromises integrity of main block.

**63 S ABERDEEN ST, Southside Section**

**DHR ID# 000-7808-0066**

*Primary Resource Information:* Single dwelling, 2 stories, Colonial Revival Style, constructed 1939.

**Non-Contributing**

This 2-bay-wide dwelling has a side gable roof of asphalt shingle and walls of brick. Windows are 1/1 sliding sash with louvered shutters. Additional features: 2-story addition on left side flush to front elevation; projecting gabled vestibule enclosing front entrance; large frame storage shed appended to right side; Colonial Revival door surround with pilasters. Entrance is on right front. Addition obscures and compromises integrity of main block.

**100 S ABERDEEN ST, Southside Section**

**DHR ID# 000-7808-0067**

*Primary Resource Information:* Single dwelling, 2 stories, Colonial Revival Style, constructed 1939.

**Non-Contributing**

This 2-bay-wide dwelling has a side gable roof of asphalt shingle and walls of brick. Windows are 1/1 double-hung sash with louvered shutters. Additional features: 2-story rear addition; right side enclosed porch; brick chimney on west elevation; Colonial Revival door surround with pilasters; projecting gabled roof entrance porch supported by fluted posts. Entrance is on left front. Additions compromise integrity of main block.

United States Department of the Interior  
National Park Service

**NATIONAL REGISTER OF HISTORIC PLACES**  
**Continuation Sheet**

**ARLINGTON FOREST HISTORIC DISTRICT, ARLINGTON COUNTY, VA (000-7808)**

Section number 7 Page 63

**101 S ABERDEEN ST, Southside Section**

**DHR ID# 000-7808-0068**

*Primary Resource Information:* Single dwelling, 2 stories, Colonial Revival Style, constructed 1939.

**Contributing**

This 2-bay-wide dwelling has a side gable roof of asphalt shingle and walls of brick with siding in attic gables. Windows are 6/6 double-hung sash with louvered shutters. Additional features: 2-story rear addition; enclosed side porch on right; Colonial Revival door surround with pilasters. Entrance is on right front. Addition and alterations do not compromise integrity of main block.

**121 S ABERDEEN ST, Southside Section**

**DHR ID# 000-7808-0078**

*Primary Resource Information:* Single dwelling, 2 stories, Colonial Revival Style, constructed 1939.

**Contributing**

This 2-bay-wide dwelling has a side gable roof of asphalt shingle and walls of brick with siding in attic gables. Windows are original casements with louvered shutters. Additional features: 1-story rear addition; enclosed side porch on right with original casement windows; modern entrance porch with cross-hatched iron column supports and rounded roof. Entrance is on right front. Rear addition and porch do not compromise integrity of main block.

**157 S ABERDEEN ST, Southside Section**

**DHR ID# 000-7808-0090**

*Primary Resource Information:* Single dwelling, 2 stories, Colonial Revival Style, constructed 1939.

**Contributing**

This 2-bay-wide dwelling has a side gable roof of asphalt shingle and walls of brick. Windows are 9-light and 12-light casement sash with louvered shutters. Additional features: left side enclosed porch; Colonial Revival door surround with pilasters and gabled pediment. Entrance is on right front.

*Secondary Resource Information:* Brick garage, 1-bay wide with roll-up door with six lights

**Contributing**

**113 S BUCHANAN ST, Southside Section**

**DHR ID# 000-7808-0095**

*Primary Resource Information:* Single dwelling, 2 stories, Colonial Revival Style, constructed 1940.

**Contributing**

This 2-bay-wide dwelling has a side gable roof of asphalt shingle and walls of brick. Windows are original casements with louvered shutters. Additional features: 1-story rear brick addition; enclosed side porch on left; Colonial Revival door surround with pilasters; brick chimney on east elevation. Entrance is on right front. Rear addition does not compromise integrity of main block.

**114 S BUCHANAN ST, Southside Section**

**DHR ID# 000-7808-0096**

*Primary Resource Information:* Single dwelling, 2 stories, Colonial Revival Style, constructed 1940.

**Contributing**

This 2-bay-wide dwelling has a side gable roof of asphalt shingle and walls of brick. Windows are 8/8 double-hung sash with louvered shutters. Additional features: enclosed side porch on right; standing exterior end brick chimney on south elevation; Colonial Revival door surround with pilasters and gabled pediment. Entrance is on left front.

**118 S BUCHANAN ST, Southside Section**

**DHR ID# 000-7808-0098**

*Primary Resource Information:* Single dwelling, 2 stories, Colonial Revival Style, constructed 1940.

**Contributing**

This 2-bay-wide dwelling has a side gable roof of asphalt shingle and walls of brick. Windows are original casements with louvered shutters. Additional features: screened side porch on left; Colonial Revival door surround with pilasters. Entrance is on left front.



United States Department of the Interior  
National Park Service

**NATIONAL REGISTER OF HISTORIC PLACES**  
**Continuation Sheet**

**ARLINGTON FOREST HISTORIC DISTRICT, ARLINGTON COUNTY, VA (000-7808)**

Section number 7 Page 64

**121 S BUCHANAN ST, Southside Section**

**DHR ID# 000-7808-0099**

*Primary Resource Information:* Single dwelling, 2 stories, Colonial Revival Style, constructed 1940.

**Contributing**

This 2-bay-wide dwelling has a side gable roof of asphalt shingle and walls of brick. Windows are original casements with louvered shutters. Additional features: enclosed side porch on left; Colonial Revival door surround with pilasters. Entrance is on right front.

**8 S COLUMBUS ST, Southside Section**

**DHR ID# 000-7808-0105**

*Primary Resource Information:* Single dwelling, 2 stories, Colonial Revival Style, constructed 1940.

**Contributing**

This 2-bay-wide dwelling has a side gable roof of asphalt shingle and walls of brick. Windows are original casements with board and batten shutters. Additional features: 1-story rear addition; screened porch on right side; standing exterior end brick chimney on south elevation; Colonial Revival door surround with pilasters and gabled pediment. Entrance is on left front. Rear addition does not compromise integrity of main block.

**11 S COLUMBUS ST, Southside Section**

**DHR ID# 000-7808-0107**

*Primary Resource Information:* Single dwelling, 2 stories, Colonial Revival Style, constructed 1940.

**Contributing**

This 2-bay-wide dwelling has a side gable roof of asphalt shingle and walls of brick. Windows are original casements with louvered shutters. Additional features: enclosed side porch on right; standing exterior end brick chimney on north elevation; Colonial Revival door surround with pilasters and gabled pediment. Entrance is on left front.

**126 S COLUMBUS ST, Southside Section**

**DHR ID# 000-7808-0116**

*Primary Resource Information:* Single dwelling, 2 stories, Colonial Revival Style, constructed 1940.

**Non-Contributing**

This 2-bay-wide dwelling has a side gable roof of asphalt shingle and walls of brick. Windows are 1/1 double-hung sash with louvered shutters. Additional features: 1-story brick addition on right side; 2-bay garage level exposed at grade on north elevation of addition; exterior end brick chimney on south elevation; Colonial Revival door surround with pilasters; entrance porch with wood column supports and front gable roof. Entrance is on left front. Additions and alterations compromise integrity of main block.

**150 S COLUMBUS ST, Southside Section**

**DHR ID# 000-7808-0123**

*Primary Resource Information:* Single dwelling, 2 stories, Colonial Revival Style, constructed 1940.

**Contributing**

This 2-bay-wide dwelling has a side gable roof of asphalt shingle and walls of brick. Windows are original casements with louvered shutters. Additional features: 1-story rear brick addition; left side enclosed porch; Colonial Revival door surround with pilasters; entrance porch with projecting front gable roof. Entrance is on right front. Rear addition does not compromise integrity of main block.

**11 S PARK DR, Southside Section**

**DHR ID# 000-7808-0124**

*Primary Resource Information:* Single dwelling, 2 stories, Colonial Revival Style, constructed 1939.

**Contributing**

This 2-bay-wide dwelling has a side gable roof of asphalt shingle and walls of brick. Windows are original casements with louvered shutters. Additional features: 1-story rear addition; open side entrance porch; Colonial Revival door surround with pilasters. Entrance is on right front. Rear addition does not compromise integrity of main block.

*Secondary Resource Information:* Prefabricated shed

**Non-Contributing**

United States Department of the Interior  
National Park Service

**NATIONAL REGISTER OF HISTORIC PLACES**  
**Continuation Sheet**

**ARLINGTON FOREST HISTORIC DISTRICT, ARLINGTON COUNTY, VA (000-7808)**

Section number 7 Page 65

**46 S PARK DR, Southside Section**

**DHR ID# 000-7808-0139**

*Primary Resource Information:* Single dwelling, 2 stories, Colonial Revival Style, constructed 1939.

**Contributing**

This 2-bay-wide dwelling has a side gable roof of asphalt shingle and walls of brick with siding in attic gables. Windows are 1/1 double-hung sash with louvered shutters. Additional features: 2-story frame addition on left side. Entrance is on left front. Addition does not compromise integrity of main block.

**124 S PARK DR, Southside Section**

**DHR ID# 000-7808-0153**

*Primary Resource Information:* Single dwelling, 2 stories, Colonial Revival Style, constructed 1939.

**Contributing**

This 2-bay-wide dwelling has a side gable roof of asphalt shingle and walls of brick. Windows are original casements with louvered shutters. Additional features: enclosed entrance porch on left side of front elevation; access to entrance porch is from south (left) elevation; standing exterior end brick chimney on west elevation. Entrance is on left front.

*Secondary Resource information:* Prefabricated metal shed

**Non-Contributing**

**HOUSE TYPE 2: SIDE ENTRANCE, SIDE GABLE ROOF, ALL BRICK CONSTRUCTION, WITH OR WITHOUT SIDING IN THE GABLE ENDS.**  
**BUILT BY MEADOWBROOK, INC.; MOST SIMILAR TO FHA HOUSE TYPE E.**

**4711 1st ST N, Northside Section**

**DHR ID# 000-7808-0158**

*Primary Resource Information:* Single dwelling, 2 stories, Colonial Revival Style, constructed 1940.

**Contributing**

This 2-bay-wide dwelling has a side gable roof of asphalt shingle and walls of brick. Windows are 6/6 double-hung sash with louvered shutters. Additional features: open side entrance porch; brick chimney on north elevation. Entrance is on right side.

**4718 1st ST N, Northside Section**

**DHR ID# 000-7808-0161**

*Primary Resource Information:* Single dwelling, 2 stories, Colonial Revival Style, constructed 1940.

**Contributing**

This 2-bay-wide dwelling has a side gable roof of asphalt shingle and walls of brick. Windows are 6/6 double-hung sash with louvered shutters. Additional features: rear frame porch; enclosed side entrance porch; brick chimney on south elevation. Entrance is on left side.

**4722 1st ST N, Northside Section**

**DHR ID# 000-7808-0162**

*Primary Resource Information:* Single dwelling, 2 stories, Colonial Revival Style, constructed 1940.

**Contributing**

This 2-bay-wide dwelling has a side gable roof of asphalt shingle and walls of brick. Windows are original casements with louvered shutters. Additional features: 1-story rear frame addition; screened side entrance porch; brick chimney on south elevation. Entrance is on left side. Rear addition does not compromise integrity of main block.

*Secondary Resource Information:* frame shed, 1-bay wide with front gable roof

**Non-Contributing**

**4730 1st ST N, Northside Section**

**DHR ID# 000-7808-0164**

*Primary Resource Information:* Single dwelling, 2 stories, Colonial Revival Style, constructed 1940.

**Contributing**

This 2-bay-wide dwelling has a side gable roof of asphalt shingle and walls of brick. Windows are 6/6 double-hung sash with louvered shutters. Additional features: open side entrance porch; enclosed rear porch. Entrance is on left side.

United States Department of the Interior  
National Park Service

**NATIONAL REGISTER OF HISTORIC PLACES**  
**Continuation Sheet**

**ARLINGTON FOREST HISTORIC DISTRICT, ARLINGTON COUNTY, VA (000-7808)**

Section number 7 Page 66

**4734 1st ST N, Northside Section**

**DHR ID# 000-7808-0166**

**Contributing**

*Primary Resource Information:* Single dwelling, 2 stories, Colonial Revival Style, constructed 1940.

This 2-bay-wide dwelling has a side gable roof of asphalt shingle and walls of brick with siding in gable ends. Windows are 1/1 double-hung sash with louvered shutters. Additional features: rear frame porch; open side entrance porch; brick chimney on south elevation. Entrance is on left side.

*Secondary Resource Information:* brick garage, 1-bay wide with roll-down door, front gable roof

**Non-Contributing**

**4738 1st ST N, Northside Section**

**DHR ID# 000-7808-0168**

**Contributing**

*Primary Resource Information:* Single dwelling, 2 stories, Colonial Revival Style, constructed 1940.

This 2-bay-wide dwelling has a side gable roof of asphalt shingle and walls of brick. Windows are 1/1 double-hung sash with louvered shutters. Additional features: open side entrance porch. Entrance is on left side.

**4746 1st ST N, Northside Section**

**DHR ID# 000-7808-0171**

**Contributing**

*Primary Resource Information:* Single dwelling, 2 stories, Colonial Revival Style, constructed 1940.

This 2-bay-wide dwelling has a side gable roof of asphalt shingle and walls of brick. Windows are 1/1 double-hung sash with louvered shutters. Additional features: open side entrance porch with metal awnings; brick chimney on south elevation. Entrance is on left side.

*Secondary Resource Information:* frame garage, 1-bay wide with roll-down door, front gable roof with vertical siding with scalloped trim in gable end

**Non-Contributing**

**4750 1st ST N, Northside Section**

**DHR ID# 000-7808-0172**

**Contributing**

*Primary Resource Information:* Single dwelling, 2 stories, Colonial Revival Style, constructed 1940.

This 2-bay-wide dwelling has a side gable roof of asphalt shingle and walls of brick with siding in gable ends. Windows are 6/6 double-hung sash with louvered shutters. Additional features: open side entrance porch with awnings; brick chimney on south elevation. Entrance is on left side.

*Secondary Resource Information:* Prefabricated metal shed

**Non-Contributing**

**4754 1st ST N, Northside Section**

**DHR ID# 000-7808-0173**

**Contributing**

*Primary Resource Information:* Single dwelling, 2 stories, Colonial Revival Style, constructed 1940.

This 2-bay-wide dwelling has a side gable roof of asphalt shingle and walls of brick. Windows are original casements with louvered shutters. Additional features: open side entrance porch with awnings; brick chimney on south elevation. Entrance is on left side.

**4759 1st ST N, Northside Section**

**DHR ID# 000-7808-0176**

**Contributing**

*Primary Resource Information:* Single dwelling, 2 stories, Colonial Revival Style, constructed 1940.

This 2-bay-wide dwelling has a side gable roof of asphalt shingle and walls of brick. Windows are original casements with louvered shutters. Additional features: open side entrance porch. Entrance is on right side.

*Secondary Resource Information:* frame garage, 1-bay wide with modern roll-down door, front gable roof, likely dates to 1941 building permit for garage

**Contributing**

United States Department of the Interior  
National Park Service

NATIONAL REGISTER OF HISTORIC PLACES  
Continuation Sheet

ARLINGTON FOREST HISTORIC DISTRICT, ARLINGTON COUNTY, VA (000-7808)

Section number 7 Page 67

4762 1st ST N, Northside Section

DHR ID# 000-7808-0177

Contributing

*Primary Resource Information:* Single dwelling, 2 stories, Colonial Revival Style, constructed 1940.

This 2-bay-wide dwelling has a side gable roof of asphalt shingle and walls of brick. Windows are 6/6 double-hung sash with louvered shutters. Additional features: screened side entrance porch; brick chimney on south elevation. Entrance is on left side.

*Secondary Resource Information:* frame shed, 2-bays wide with front gable roof

Non-Contributing

4763 1st ST N, Northside Section

DHR ID# 000-7808-0178

Contributing

*Primary Resource Information:* Single dwelling, 2 stories, Colonial Revival Style, constructed 1940.

This 2-bay-wide dwelling has a side gable roof of asphalt shingle and walls of brick. Windows are original casements with louvered shutters. Additional features: enclosed rear porch; open side entrance porch; brick chimney on north elevation. Entrance is on right side.

4766 1st ST N, Northside Section

DHR ID# 000-7808-0179

Contributing

*Primary Resource Information:* Single dwelling, 2 stories, Colonial Revival Style, constructed 1940.

This 2-bay-wide dwelling has a side gable roof of asphalt shingle and walls of brick. Windows are 6/6 double-hung sash with louvered shutters. Additional features: enclosed and screened side entrance porch. Entrance is on right side.

*Secondary Resource Information:* brick garage, 2-bays wide with roll-down door and 6-light window opening, front gable roof with siding in gable end, likely dates to 1949 building permit for garage

Contributing

5104 1st ST N, Greenbrier Section

DHR ID# 000-7808-0434

Non-Contributing

*Primary Resource Information:* Single dwelling, 2 stories, Colonial Revival Style, constructed 1941.

This 2-bay-wide dwelling has a side gable roof of asphalt shingle and walls of brick. Windows are 6/6 double-hung sash with shutters removed. Additional features: large 2-story rear brick and frame addition that wraps around the entire original building and extends beyond the left (east) elevation; roof height raised; screened side entrance porch. Entrance is on left side. Additions and alterations compromise integrity of main block.

5108 1st ST N, Greenbrier Section

DHR ID# 000-7808-0436

Contributing

*Primary Resource Information:* Single dwelling, 2 stories, Colonial Revival Style, constructed 1941.

This 2-bay-wide dwelling has a side gable roof of asphalt shingle and walls of brick. Windows are 6/6 double-hung sash with paneled shutters. Additional features: 1-story rear brick addition that extends beyond the right (west) elevation; original side entrance porch removed and replaced with an open deck; first floor windows on front elevation topped with scalloped wood trim. Entrance is on right side. Addition and alterations do not compromise integrity of main block.

5109 1st ST N, Greenbrier Section

DHR ID# 000-7808-0437

Contributing

*Primary Resource Information:* Single dwelling, 2 stories, Colonial Revival Style, constructed 1941.

This 2-bay-wide dwelling has a side gable roof of asphalt shingle and walls of brick. Windows are 6/6 double-hung sash with louvered shutters. Additional features: enclosed side entrance porch; brick chimney on north elevation. Entrance is on right side.

United States Department of the Interior  
National Park Service

**NATIONAL REGISTER OF HISTORIC PLACES**  
**Continuation Sheet**

**ARLINGTON FOREST HISTORIC DISTRICT, ARLINGTON COUNTY, VA (000-7808)**

Section number 7 Page 68

**5117 1st ST N, Greenbrier Section**

**DHR ID# 000-7808-0441**

*Primary Resource Information:* Single dwelling, 2 stories, Colonial Revival Style, constructed 1941.

**Contributing**

This 2-bay-wide dwelling has a side gable roof of asphalt shingle and walls of brick. Windows are 6/6 double-hung sash with paneled shutters. Additional features: enclosed side entrance porch with side gable roof; right side first floor window opening on front elevation enlarged for a bay window; left side first floor window opening on left (west) elevation enlarged for a bay window. Entrance is on right side. Alterations do not compromise integrity of main block.

*Secondary Resource Information:* frame garage, 1-bay wide with modern garage door, shed roof with shed overhang on right side

**Non-Contributing**

**5125 1st ST N, Greenbrier Section**

**DHR ID# 000-7808-0444**

*Primary Resource Information:* Single dwelling, 2 stories, Colonial Revival Style, constructed 1941.

**Contributing**

This 2-bay-wide dwelling has a side gable roof of asphalt shingle and walls of brick. Windows are 6/6 double-hung sash with louvered shutters. Additional features: screened side entrance porch; brick chimney on north elevation. Entrance is on right side.

**5133 1st ST N, Greenbrier Section**

**DHR ID# 000-7808-0446**

*Primary Resource Information:* Single dwelling, 2 stories, Colonial Revival Style, constructed 1941.

**Contributing**

This 2-bay-wide dwelling has a side gable roof of asphalt shingle and walls of brick. Windows are 6/6 double-hung sash with paneled shutters. Additional features: enclosed side entrance porch; full-length front porch. Entrance is on right side.

**4807 1st ST S, Southside Section**

**DHR ID# 000-7808-0001**

*Primary Resource Information:* Single dwelling, 2 stories, Colonial Revival Style, constructed 1940.

**Contributing**

This 2-bay-wide dwelling has a side gable roof of asphalt shingle and walls of brick with siding in attic gables. Windows are 6/6 double-hung sash with louvered shutters. Additional features: 1-story rear frame addition; enclosed side entrance porch. Entrance is on right side. Additions and alterations do not compromise integrity of main block.

**4811 1st ST S, Southside Section**

**DHR ID# 000-7808-0002**

*Primary Resource Information:* Single dwelling, 2 stories, Colonial Revival Style, constructed 1940.

**Contributing**

This 2-bay-wide dwelling has a side gable roof of asphalt shingle and walls of brick. Windows are 6/6 double-hung sash with louvered shutters. Additional features: open side entrance porch. Entrance is on left side.

**4819 1st ST S, Southside Section**

**DHR ID# 000-7808-0005**

*Primary Resource Information:* Single dwelling, 2 stories, Colonial Revival Style, constructed 1940.

**Contributing**

This 2-bay-wide dwelling has a side gable roof of asphalt shingle and walls of brick. Windows are original casements with louvered shutters. Additional features: screened side entrance porch. Entrance is on left side.

United States Department of the Interior  
National Park Service

**NATIONAL REGISTER OF HISTORIC PLACES**  
**Continuation Sheet**

**ARLINGTON FOREST HISTORIC DISTRICT, ARLINGTON COUNTY, VA (000-7808)**

Section number 7 Page 69

**4825 1st ST S, Southside Section**

**DHR ID# 000-7808-0007**

**Contributing**

*Primary Resource Information:* Single dwelling, 2 stories, Colonial Revival Style, constructed 1940.

This 2-bay-wide dwelling has a gambrel roof of asphalt shingle and walls of brick with clapboard second story. Windows are 1/1 double-hung sash with louvered shutters. Additional features: 1-story rear addition; screened side entrance porch. Entrance is on right side.

**4829 1st ST S, Southside Section**

**DHR ID# 000-7808-0008**

**Contributing**

*Primary Resource Information:* Single dwelling, 2 stories, Colonial Revival Style, constructed 1940.

This 2-bay-wide dwelling has a side gable roof of asphalt shingle and walls of brick with siding in attic gables. Windows are 6/6 double-hung sash with paneled shutters. Additional features: screened side entrance porch; brick chimney on north elevation. Entrance is on right side.

**4830 1st ST S, Southside Section**

**DHR ID# 000-7808-0009**

**Contributing**

*Primary Resource Information:* Single dwelling, 2 stories, Colonial Revival Style, constructed 1940.

This 2-bay-wide dwelling has a side gable roof of asphalt shingle and walls of brick with siding in attic gables. Windows are original casements with board and batten shutters. Additional features: 1-story rear addition; open side entrance porch; brick chimney on south elevation. Entrance is on left side. Rear addition does not compromise integrity of main block.

**4833 1st ST S, Southside Section**

**DHR ID# 000-7808-0010**

**Contributing**

*Primary Resource Information:* Single dwelling, 2 stories, Colonial Revival Style, constructed 1940.

This 2-bay-wide dwelling has a side gable roof of asphalt shingle and walls of brick. Windows are 1/1 double-hung sash with board and batten shutters. Additional features: screened side entrance porch. Entrance is on right side.

*Secondary Resource Information:* frame garage, 2-bays wide with modern garage door and service door, front-gable roof; Likely dates to 1952 building permit for frame garage

**Contributing**

**4834 1st ST S, Southside Section**

**DHR ID# 000-7808-0011**

**Contributing**

*Primary Resource Information:* Single dwelling, 2 stories, Colonial Revival Style, constructed 1940.

This 2-bay-wide dwelling has a side gable roof of asphalt shingle and walls of brick. Windows are 1/1 double-hung sash with louvered shutters. Additional features: enclosed side entrance porch. Entrance is on left side.

**4838 1st ST S, Southside Section**

**DHR ID# 000-7808-0013**

**Non-Contributing**

*Primary Resource Information:* Single dwelling, 2 stories, Colonial Revival Style, constructed 1940.

This 2-bay-wide dwelling has a side gable roof of asphalt shingle and walls of brick. Windows are 6/6 double-hung sash with louvered shutters. Additional features: 2-story side addition on left; main entrance within this new addition; brick chimney on south elevation; originally may have had clapboard siding along the second story (pronounced course of brick headers separates the first and second levels, as in the brick/clapboard house style). Entrance is on left side. Addition and alterations compromise integrity of main block.

*Secondary Resource Information:* Large frame shed with board and batten siding

**Non-Contributing**

United States Department of the Interior  
National Park Service

**NATIONAL REGISTER OF HISTORIC PLACES**  
**Continuation Sheet**

**ARLINGTON FOREST HISTORIC DISTRICT, ARLINGTON COUNTY, VA (000-7808)**

Section number 7 Page 70

**4841 1st ST S, Southside Section**

**DHR ID# 000-7808-0014**

*Primary Resource Information:* Single dwelling, 2 stories, Colonial Revival Style, constructed 1940.

**Contributing**

This 2-bay-wide dwelling has a side gable roof of asphalt shingle and walls of brick. Windows are 1/1 double-hung sash with louvered shutters. Additional features: enclosed side entrance porch. Entrance is on right side.

**4842 1st ST S, Southside Section**

**DHR ID# 000-7808-0015**

*Primary Resource Information:* Single dwelling, 2 stories, Colonial Revival Style, constructed 1940.

**Contributing**

This 2-bay-wide dwelling has a side gable roof of asphalt shingle and walls of brick. Windows are original casements with louvered shutters. Additional features: open side entrance porch; brick chimney on south elevation. Entrance is on right side.

**4608 2nd RD N, Northside Section**

**DHR ID# 000-7808-0187**

*Primary Resource Information:* Single dwelling, 2 stories, Colonial Revival Style, constructed 1941.

**Contributing**

This 2-bay-wide dwelling has a side gable roof of asphalt shingle and walls of brick. Windows are 1/1 double-hung sash with louvered shutters. Additional features: screened side entrance porch; standing exterior end brick chimney on east elevation; brick chimney on south elevation. Entrance is on left side.

*Secondary Resource Information:* frame garage, 2-bays wide with modern roll-down garage door and service door, front gable roof, likely dates to 1950 building permit for frame garage

**Contributing**

**4609 2nd RD N, Northside Section**

**DHR ID# 000-7808-0188**

*Primary Resource Information:* Single dwelling, 2 stories, Colonial Revival Style, constructed 1941.

**Contributing**

This 2-bay-wide dwelling has a side gable roof of asphalt shingle and walls of brick. Windows are 1/1 double-hung sash with paneled shutters. Additional features: enclosed side entrance porch; metal awnings above right side windows on right elevation; modern projecting front entrance overhang with wood post supports and hipped roof. Entrance is on right side.

*Secondary Resource Information:* Large brick garage, 2-bays wide with two roll-down doors, front gable roof

**Non-Contributing**

**4613 2nd RD N, Northside Section**

**DHR ID# 000-7808-0190**

*Primary Resource Information:* Single dwelling, 2 stories, Colonial Revival Style, constructed 1941.

**Contributing**

This 2-bay-wide dwelling has a side gable roof of asphalt shingle and walls of brick. Windows are 6/6 double-hung sash with louvered shutters. Additional features: 1-story rear brick addition; open side entrance porch. Entrance is on right side.

**4621 2nd RD N, Northside Section**

**DHR ID# 000-7808-0192**

*Primary Resource Information:* Single dwelling, 2 stories, Colonial Revival Style, constructed 1941.

**Non-Contributing**

This 2-bay-wide dwelling has a side gable roof of asphalt shingle and walls of brick with siding in gable ends. Windows are 1/1 double-hung sash with louvered shutters. Additional features: enclosed side entrance porch. Entrance is on right side. Addition and alterations obscure and compromise integrity of main block.

*Secondary Resource Information:* Large frame garage, 1-bay wide with modern roll-down door, side gable roof

**Non-Contributing**

United States Department of the Interior  
National Park Service

**NATIONAL REGISTER OF HISTORIC PLACES**  
**Continuation Sheet**

**ARLINGTON FOREST HISTORIC DISTRICT, ARLINGTON COUNTY, VA (000-7808)**

Section number 7 Page 71

---

**4625 2nd RD N, Northside Section**

**DHR ID# 000-7808-0193**

*Primary Resource Information:* Single dwelling, 2 stories, Colonial Revival Style, constructed 1941.

**Contributing**

This 2-bay-wide dwelling has a side gable roof of asphalt shingle and walls of brick. Windows are 8/8 double-hung sash with louvered shutters. Additional features: 2-story rear frame addition; screened side entrance porch; brick chimney on north elevation. Entrance is on right side. Rear addition does not compromise integrity of main block.

**4629 2nd RD N, Northside Section**

**DHR ID# 000-7808-0194**

*Primary Resource Information:* Single dwelling, 2 stories, Colonial Revival Style, constructed 1941.

**Contributing**

This 2-bay-wide dwelling has a side gable roof of asphalt shingle and walls of brick. Windows are 1/1 double-hung sash with louvered shutters. Additional features: 2-story rear frame addition; enclosed side entrance porch; exterior end brick chimney on west elevation; brick chimney on north elevation; right side first floor window opening on east elevation replaced with greenhouse-type window. Entrance is on left side. Rear addition does not compromise integrity of main block.

**4814 2nd RD N, Northside Section**

**DHR ID# 000-7808-0200**

*Primary Resource Information:* Single dwelling, 2 stories, Colonial Revival Style, constructed 1941.

**Contributing**

This 2-bay-wide dwelling has a side gable roof of asphalt shingle and walls of brick. Windows are 6/6 double-hung sash with board and batten shutters. Additional features: screened side entrance porch; brick chimney on east elevation. Entrance is on right side.

**4621 2nd ST N, Northside Section**

**DHR ID# 000-7808-0206**

*Primary Resource Information:* Single dwelling, 2 stories, Colonial Revival Style, constructed 1940.

**Non-Contributing**

This 2-bay-wide dwelling has a side gable roof of asphalt shingle and walls of brick. Windows are 1/1 double-hung sash with louvered shutters. Additional features: enclosed side entrance porch; brick chimney on north elevation; 2-story side addition flush to front elevation with bay window. Entrance is on right side. Addition and alterations compromise integrity of main block.

**4631 2nd ST N, Northside Section**

**DHR ID# 000-7808-0207**

*Primary Resource Information:* Single dwelling, 2 stories, Colonial Revival Style, constructed 1940.

**Non-Contributing**

This 2-bay-wide dwelling has a side gable roof of asphalt shingle and walls of brick with siding in gable ends. Windows are 1/1 double-hung sash with shutters removed. Additional features: large 2-story frame addition on right (east) elevation that is as large as the original building; enclosed side entrance porch. Entrance is on left side. Addition compromises integrity of main block.

**4701 2nd ST N, Northside Section**

**DHR ID# 000-7808-0210**

*Primary Resource Information:* Single dwelling, 2 stories, Colonial Revival Style, constructed 1940.

**Contributing**

This 2-bay-wide dwelling has a hipped roof of asphalt shingle and walls of brick with clapboard second story. Windows are 1/1 double-hung sash with louvered shutters. Additional features: enclosed side entrance porch with jalousie windows; brick chimney on north elevation. Entrance is on right side.



United States Department of the Interior  
National Park Service

**NATIONAL REGISTER OF HISTORIC PLACES**  
**Continuation Sheet**

**ARLINGTON FOREST HISTORIC DISTRICT, ARLINGTON COUNTY, VA (000-7808)**

Section number 7 Page 72

**4800 2nd ST N, Northside Section**

**DHR ID# 000-7808-0213**

*Primary Resource Information:* Single dwelling, 2 stories, Colonial Revival Style, constructed 1940.

**Contributing**

This 2-bay-wide dwelling has a side gable roof of asphalt shingle and walls of brick with siding in gable ends. Windows are 1/1 double-hung sash and original casements with louvered shutters. Additional features: enclosed side entrance porch with jalousie windows; brick chimney on south elevation; original casements in first floor window openings. Entrance is on left side.

*Secondary Resource Information:* Prefabricated shed with front gable roof

**Non-Contributing**

**4809 2nd ST N, Northside Section**

**DHR ID# 000-7808-0216**

*Primary Resource Information:* Single dwelling, 2 stories, Colonial Revival Style, constructed 1940.

**Contributing**

This 2-bay-wide dwelling has a side gable roof of asphalt shingle and walls of brick. Windows are 1/1 double-hung sash with louvered shutters. Additional features: 1-story rear frame addition; enclosed side entrance porch. Entrance is on left side. Rear addition does not compromise integrity of main block.

*Secondary Resource Information:* brick garage, 1-bay wide with roll-down door, front gable roof with siding in gable end

**Non-Contributing**

**5203 2nd ST N, Greenbrier Section**

**DHR ID# 000-7808-0451**

*Primary Resource Information:* Single dwelling, 2 stories, Colonial Revival Style, constructed 1941.

**Contributing**

This 2-bay-wide dwelling has a side gable roof of asphalt shingle and walls of brick. Windows are 6/6 double-hung sash with louvered shutters. Additional features: open side entrance porch; brick chimney on north elevation; Each gable end contains a 6-light casement window. Entrance is on right side.

**5206 2nd ST N, Greenbrier Section**

**DHR ID# 000-7808-0454**

*Primary Resource Information:* Single dwelling, 3 stories, Colonial Revival Style, constructed 1941.

**Non-Contributing**

This 2-bay-wide dwelling has a side gable roof of asphalt shingle and walls of brick. Windows are 1/1 double-hung sash with louvered shutters. Additional features: roof raised to include a third level; 2-story brick and frame rear addition that encloses the original house; open side entrance porch. Entrance is on left side. Addition and alterations compromise integrity of main block.

*Secondary Resource Information:* Prefabricated shed with gambrel roof

**Non-Contributing**

**5313 2nd ST N, Greenbrier Section**

**DHR ID# 000-7808-0459**

*Primary Resource Information:* Single dwelling, 2 stories, Colonial Revival Style, constructed 1941.

**Contributing**

This 2-bay-wide dwelling has a side gable roof of asphalt shingle and walls of brick. Windows are 6/6 double-hung sash with louvered shutters. Additional features: enclosed side entrance porch; brick chimney on north elevation. Entrance is on right side.

*Secondary Resource Information:* brick garage, 1-bay wide with pair of hinged paneled doors each with 6 square lights in the upper half, front gable roof with siding in gable end; likely dates to 1945 building permit for brick garage

**Contributing**

**4601 3rd ST N, Northside Section**

**DHR ID# 000-7808-0218**

*Primary Resource Information:* Single dwelling, 2 stories, Colonial Revival Style, constructed 1941.

**Contributing**

This 2-bay-wide dwelling has a side gable roof of asphalt shingle and walls of brick. Windows are 1/1 double-hung sash with louvered shutters. Additional features: screened side entrance porch. Entrance is on right side.

United States Department of the Interior  
National Park Service

**NATIONAL REGISTER OF HISTORIC PLACES**  
**Continuation Sheet**

**ARLINGTON FOREST HISTORIC DISTRICT, ARLINGTON COUNTY, VA (000-7808)**

Section number 7 Page 73

**4607 3rd ST N, Northside Section**

**DHR ID# 000-7808-0220**

*Primary Resource Information:* Single dwelling, 2 stories, Colonial Revival Style, constructed 1941.

**Contributing**

This 2-bay-wide dwelling has a side gable roof of asphalt shingle and walls of brick. Windows are 1/1 double-hung sash with louvered shutters. Additional features: 1-story rear frame addition; enclosed side entrance porch. Entrance is on right side. Rear addition does not compromise integrity of main block.

*Secondary Resource Information:* frame garage, 2-bays wide with roll-down door, front gable roof

**Non-Contributing**

**4611 3rd ST N, Northside Section**

**DHR ID# 000-7808-0222**

*Primary Resource Information:* Single dwelling, 2 stories, Colonial Revival Style, constructed 1941.

**Contributing**

This 2-bay-wide dwelling has a side gable roof of asphalt shingle and walls of brick. Windows are 6/6 double-hung sash with paneled shutters. Additional features: 1-story rear frame addition; enclosed side entrance porch. Entrance is on right side. Rear addition does not compromise integrity of main block.

*Secondary Resource Information:* Large frame garage, 1-bay wide with modern roll-down door, front gable roof

**Non-Contributing**

**4614 3rd ST N, Northside Section**

**DHR ID# 000-7808-0223**

*Primary Resource Information:* Single dwelling, 2 stories, Colonial Revival Style, constructed 1941.

**Contributing**

This 2-bay-wide dwelling has a side gable roof of asphalt shingle and walls of brick. Windows are 1/1 double-hung sash with board and batten shutters. Additional features: open side entrance porch. Entrance is on left side.

**4615 3rd ST N, Northside Section**

**DHR ID# 000-7808-0224**

*Primary Resource Information:* Single dwelling, 2 stories, Colonial Revival Style, constructed 1941.

**Contributing**

This 2-bay-wide dwelling has a side gable roof of asphalt shingle and walls of brick. Windows are 6/6 double-hung sash with louvered shutters. Additional features: 1-story rear frame addition; open side entrance porch. Entrance is on right side. Rear addition does not compromise integrity of main block.

**4619 3rd ST N, Northside Section**

**DHR ID# 000-7808-0226**

*Primary Resource Information:* Single dwelling, 2 stories, Colonial Revival Style, constructed 1941.

**Contributing**

This 2-bay-wide dwelling has a side gable roof of asphalt shingle and walls of brick. Windows are 6/6 double-hung sash with louvered shutters. Additional features: enclosed side entrance porch. Entrance is on right side.

*Secondary Resource Information:* Large brick garage, 2-bays wide with two modern garage doors, front gable roof with square window opening in gable end, likely dates to 1948 building permit for brick garage

**Contributing**

**4623 3rd ST N, Northside Section**

**DHR ID# 000-7808-0228**

*Primary Resource Information:* Single dwelling, 2 stories, Colonial Revival Style, constructed 1941.

**Contributing**

This 2-bay-wide dwelling has a side gable roof of asphalt shingle and walls of brick. Windows are 6/6 double-hung sash with louvered shutters. Additional features: open side entrance porch with screens removed. Entrance is on right side.

*Secondary Resource Information:* Large prefabricated metal shed with front gable roof

**Non-Contributing**

United States Department of the Interior  
National Park Service

NATIONAL REGISTER OF HISTORIC PLACES  
Continuation Sheet

ARLINGTON FOREST HISTORIC DISTRICT, ARLINGTON COUNTY, VA (000-7808)

Section number 7 Page 74

---

4810 3rd ST N, Northside Section

DHR ID# 000-7808-0230

*Primary Resource Information:* Single dwelling, 2 stories, Colonial Revival Style, constructed 1941.

Contributing

This 2-bay-wide dwelling has a side gable roof of asphalt shingle and walls of brick with siding in gable ends. Windows are 1/1 double-hung sash with louvered shutters. Additional features: open side entrance porch. Entrance is on left side.

*Secondary Resource Information:* frame shed with front gable roof

Non-Contributing

5140 3rd ST N, Greenbrier Section

DHR ID# 000-7808-0483

*Primary Resource Information:* Single dwelling, 2 stories, Colonial Revival Style, constructed 1945.

Contributing

This 2-bay-wide dwelling has a side gable roof of asphalt shingle and walls of brick. Windows are 1/1 double-hung sash and original casements with louvered shutters. Additional features: enclosed side entrance porch with adjacent 1-story rear frame addition; original casement windows remain on second floor; brick chimney on east elevation. Entrance is on left side. Rear addition does not compromise integrity of main block.

5141 3rd ST N, Greenbrier Section

DHR ID# 000-7808-0484

*Primary Resource Information:* Single dwelling, 2 stories, Colonial Revival Style, constructed 1945.

Contributing

This 2-bay-wide dwelling has a side gable roof of asphalt shingle and walls of brick. Windows are original casements with louvered shutters. Additional features: screened side entrance porch. Entrance is on right side.

5145 3rd ST N, Greenbrier Section

DHR ID# 000-7808-0485

*Primary Resource Information:* Single dwelling, 2 stories, Colonial Revival Style, constructed 1945.

Contributing

This 2-bay-wide dwelling has a side gable roof of asphalt shingle and walls of brick. Windows are 6/6 double-hung sash with louvered shutters. Additional features: enclosed side entrance porch. Entrance is on right side.

*Secondary Resource information:* Frame garage, 2-bays wide with roll-up door, front gable roof with vertical siding in gable end

Non-Contributing

5150 3rd ST N, Greenbrier Section

DHR ID# 000-7808-0486

*Primary Resource Information:* Single dwelling, 2 stories, Colonial Revival Style, constructed 1945.

Contributing

This 2-bay-wide dwelling has a side gable roof of asphalt shingle and walls of brick. Windows are 6/6 double-hung sash with louvered shutters. Additional features: open side entrance porch. Entrance is on left side.

*Secondary Resource Information:* Large 1-story frame shed with front gable roof

Non-Contributing

5160 3rd ST N, Greenbrier Section

DHR ID# 000-7808-0487

*Primary Resource Information:* Single dwelling, 2 stories, Colonial Revival Style, constructed 1942.

Contributing

This 2-bay-wide dwelling has a side gable roof of asphalt shingle and walls of brick. Windows are 1/1 double-hung sash with louvered shutters. Additional features: enclosed side entrance porch; brick chimney on south elevation. Entrance is on left side.

United States Department of the Interior  
National Park Service

NATIONAL REGISTER OF HISTORIC PLACES  
Continuation Sheet

ARLINGTON FOREST HISTORIC DISTRICT, ARLINGTON COUNTY, VA (000-7808)

Section number 7 Page 75

5161 3rd ST N, Greenbrier Section

DHR ID# 000-7808-0488

*Primary Resource Information:* Single dwelling, 2 stories, Colonial Revival Style, constructed 1942.

Contributing

This 2-bay-wide dwelling has a side gable roof of asphalt shingle and walls of brick. Windows are 6/6 double-hung sash with louvered shutters. Additional features: 1-story rear brick addition; enclosed side entrance porch with hipped roof; projecting front entrance porch with iron post supports and metal awning. Entrance is on right side. Rear addition does not compromise integrity of main block.

*Secondary Resource Information:* Prefabricated metal shed

Non-Contributing

4622 2nd ST N, Northside Section

DHR ID# 000-7808-0235

*Primary Resource Information:* Single dwelling, 2 stories, Colonial Revival Style, constructed 1940.

Contributing

This 2-bay-wide dwelling has a side gable roof of asphalt shingle and walls of brick. Windows are original casements with board and batten shutters. Additional features: open side entrance porch; brick chimney on south elevation. Entrance is on left side.

4723 ARLINGTON BLVD, Northside Section

DHR ID# 000-7808-0237

*Primary Resource Information:* Single dwelling, 2 stories, Colonial Revival Style, constructed 1940.

Contributing

This 2-bay-wide dwelling has a side gable roof of asphalt shingle and walls of brick. Windows are 1/1 double-hung sash with louvered shutters. Additional features: open side entrance porch; brick chimney on east elevation. Entrance is on right side.

*Secondary Resource Information:* Large frame garage, 1-bay wide with roll-down door, gable front roof

Non-Contributing

4727 ARLINGTON BLVD, Northside Section

DHR ID# 000-7808-0238

*Primary Resource Information:* Single dwelling, 2 stories, Colonial Revival Style, constructed 1940.

Contributing

This 2-bay-wide dwelling has a side gable roof of asphalt shingle and walls of brick. Windows are 1/1 double-hung sash with louvered shutters. Additional features: open side entrance porch; brick chimney on east elevation. Entrance is on right side.

4730 ARLINGTON BLVD, Southside Section

DHR ID# 000-7808-0019

*Primary Resource Information:* Single dwelling, 2 stories, Colonial Revival Style, constructed 1940.

Contributing

This 2-bay-wide dwelling has a side gable roof of asphalt shingle and walls of brick. Windows are original casements with louvered shutters. Additional features: rear 1-story addition; enclosed side entrance porch; brick exterior end chimney on west elevation; brick chimney on south elevation. Entrance is on right side. Rear addition does not compromise integrity of main block.

*Secondary Resource Information:* frame garage, 1-bay wide with modern garage door and front-gable roof; Likely dates to 1941 building permit for garage

Contributing

4734 ARLINGTON BLVD, Southside Section

DHR ID# 000-7808-0020

*Primary Resource Information:* Single dwelling, 2 stories, Colonial Revival Style, constructed 1940.

Contributing

This 2-bay-wide dwelling has a side gable roof of asphalt shingle and walls of brick. Windows are 6/1 double-hung sash with louvered shutters. Additional features: rear 1-story addition; screened-in side entrance porch; brick chimney on south elevation. Entrance is on left side.

United States Department of the Interior  
National Park Service

NATIONAL REGISTER OF HISTORIC PLACES  
Continuation Sheet

ARLINGTON FOREST HISTORIC DISTRICT, ARLINGTON COUNTY, VA (000-7808)

Section number 7 Page 76

4739 ARLINGTON BLVD, Northside Section

DHR ID# 000-7808-0241

*Primary Resource Information:* Single dwelling, 2 stories, Colonial Revival Style, constructed 1940.

Contributing

This 2-bay-wide dwelling has a side gable roof of asphalt shingle and walls of brick. Windows are 1/1 double-hung sash and original casements with louvered shutters. Additional features: 1-story rear frame addition; Side entrance porch enclosed with lattice; left side first floor window on left (west) elevation and all second floor windows fitted with 1/1 double-hung sash. Entrance is on right side. Rear addition and alterations do not compromise integrity of main block.

4743 ARLINGTON BLVD, Northside Section

DHR ID# 000-7808-0242

*Primary Resource Information:* Single dwelling, 2 stories, Colonial Revival Style, constructed 1940.

Contributing

This 2-bay-wide dwelling has a side gable roof of asphalt shingle and walls of brick with siding in gable ends. Windows are original casements with louvered shutters. Additional features: open side entrance porch. Entrance is on right side.

4747 ARLINGTON BLVD, Northside Section

DHR ID# 000-7808-0243

*Primary Resource Information:* Single dwelling, 2 stories, Colonial Revival Style, constructed 1940.

Contributing

This 2-bay-wide dwelling has a side gable roof of asphalt shingle and walls of brick. Windows are original casements with louvered shutters. Additional features: 1-story rear brick addition; open side entrance porch. Entrance is on right side. Rear addition does not compromise integrity of main block.

*Secondary Resource Information:* frame shed, 1-bay wide with front gable roof

Non-Contributing

4754 ARLINGTON BLVD, Southside Section

DHR ID# 000-7808-0022

*Primary Resource Information:* Single dwelling, 2 stories, Colonial Revival Style, constructed 1939.

Contributing

This 2-bay-wide dwelling has a side gable roof of asphalt shingle and walls of brick. Windows are 6/6 double-hung sash with board and batten shutters. Additional features: enclosed side entrance porch. Entrance is on right side.

4755 ARLINGTON BLVD, Northside Section

DHR ID# 000-7808-0245

*Primary Resource Information:* Single dwelling, 2 stories, Colonial Revival Style, constructed 1940.

Contributing

This 2-bay-wide dwelling has a side gable roof of asphalt shingle and walls of brick. Windows are 1-light casements with louvered shutters. Additional features: enclosed side entrance porch; brick chimney on north elevation. Entrance is on right side.

*Secondary Resource Information:* frame shed, 1-bay wide with pair of sliding doors, front gable roof

Non-Contributing

4759 ARLINGTON BLVD, Northside Section

DHR ID# 000-7808-0246

*Primary Resource Information:* Single dwelling, 2 stories, Colonial Revival Style, constructed 1940.

Contributing

This 2-bay-wide dwelling has a side gable roof of asphalt shingle and walls of brick with siding in gable ends. Windows are 1/1 double-hung sash and original casements with louvered shutters. Additional features: screened side entrance porch; 1/1 double-hung sash windows on left (west) elevation. Entrance is on right side.

United States Department of the Interior  
National Park Service

**NATIONAL REGISTER OF HISTORIC PLACES**  
**Continuation Sheet**

**ARLINGTON FOREST HISTORIC DISTRICT, ARLINGTON COUNTY, VA (000-7808)**

Section number 7 Page 77

**4762 ARLINGTON BLVD, Southside Section**

**DHR ID# 000-7808-0024**

*Primary Resource Information:* Single dwelling, 2 stories, Colonial Revival Style, constructed 1939.

**Contributing**

This 2-bay-wide dwelling has a side gable roof of asphalt shingle and walls of brick. Windows are 6/6 double-hung sash with board and batten shutters. Additional features: enclosed side entrance porch. Entrance is on left side.

*Secondary Resource Information:* brick garage, 1-bay wide with modern garage door and front-gable roof; Likely dates to 1942 building permit for masonry garage

**Contributing**

**4763 ARLINGTON BLVD, Northside Section**

**DHR ID# 000-7808-0247**

*Primary Resource Information:* Single dwelling, 2 stories, Colonial Revival Style, constructed 1940.

**Contributing**

This 2-bay-wide dwelling has a side gable roof of asphalt shingle and walls of brick. Windows are original casements with louvered shutters. Additional features: open side entrance porch. Entrance is on right side.

**4800 ARLINGTON BLVD, Southside Section**

**DHR ID# 000-7808-0026**

*Primary Resource Information:* Single dwelling, 2 stories, Colonial Revival Style, constructed 1939.

**Contributing**

This 2-bay-wide dwelling has a side gable roof of asphalt shingle and walls of brick. Windows are 1/1 Sliding and double-hung sash with louvered shutters. Additional features: brick chimney on south elevation; open side entrance porch. Entrance is on left side.

**4822 ARLINGTON BLVD, Southside Section**

**DHR ID# 000-7808-0031**

*Primary Resource Information:* Single dwelling, 2 stories, Colonial Revival Style, constructed 1940.

**Contributing**

This 2-bay-wide dwelling has a side gable roof of asphalt shingle and walls of brick. Windows are original casements with louvered shutters. Additional features: enclosed side entrance porch. Entrance is on right side.

**4828 ARLINGTON BLVD, Southside Section**

**DHR ID# 000-7808-0032**

*Primary Resource Information:* Single dwelling, 2 stories, Colonial Revival Style, constructed 1940.

**Contributing**

This 2-bay-wide dwelling has a side gable roof of asphalt shingle and walls of brick. Windows are 1/1 double-hung sash with louvered shutters. Additional features: open side entrance porch. Entrance is on left side.

**4836 ARLINGTON BLVD, Southside Section**

**DHR ID# 000-7808-0034**

*Primary Resource Information:* Single dwelling, 2 stories, Colonial Revival Style, constructed 1940.

**Contributing**

This 2-bay-wide dwelling has a side gable roof of asphalt shingle and walls of brick. Windows are original casements with board and batten shutters. Additional features: open side entrance porch. Entrance is on left side.

United States Department of the Interior  
National Park Service

NATIONAL REGISTER OF HISTORIC PLACES  
Continuation Sheet

ARLINGTON FOREST HISTORIC DISTRICT, ARLINGTON COUNTY, VA (000-7808)

Section number 7 Page 78

4844 ARLINGTON BLVD, Southside Section

DHR ID# 000-7808-0036

Contributing

*Primary Resource Information:* Single dwelling, 2 stories, Colonial Revival Style, constructed 1940.

This 2-bay-wide dwelling has a side gable roof of asphalt shingle and walls of brick. Windows are original casements with louvered shutters. Additional features: screened side entrance porch. Entrance is on left side.

*Secondary Resource Information:* brick garage, 1-bay wide with modern garage door and pyramidal roof; Likely dates to 1949 building permit for garage

Contributing

4848 ARLINGTON BLVD, Southside Section

DHR ID# 000-7808-0037

Contributing

*Primary Resource Information:* Single dwelling, 2 stories, Colonial Revival Style, constructed 1940.

This 2-bay-wide dwelling has a side gable roof of asphalt shingle and walls of brick with siding in attic gables. Windows are 1/1 double-hung sash with louvered shutters. Additional features: rear 2-story frame addition; screened side entrance porch. Entrance is on left side. Rear addition does not compromise integrity of main block.

4851 ARLINGTON BLVD, Northside Section

DHR ID# 000-7808-0252

Contributing

*Primary Resource Information:* Single dwelling, 2 stories, Colonial Revival Style, constructed 1940.

This 2-bay-wide dwelling has a side gable roof of asphalt shingle and walls of brick. Windows are 1/1 double-hung sash with louvered shutters. Additional features: enclosed side entrance porch; open porch on rear elevation; standing exterior end brick chimney on north elevation. Entrance is on right side.

*Secondary Resource Information:* brick garage, 1-bay wide with roll-down door, front gable roof with siding in gable end; Likely dates to 1941 building permit for brick and concrete block garage, the only known outbuilding to date erected by Meadowbrook as part of the original subdivision

Contributing

4852 ARLINGTON BLVD, Southside Section

DHR ID# 000-7808-0038

Contributing

*Primary Resource Information:* Single dwelling, 2 stories, Colonial Revival Style, constructed 1940.

This 2-bay-wide dwelling has a side gable roof of asphalt shingle and walls of brick. Windows are 8/8 double-hung sash with louvered shutters. Additional features: screened side entrance porch. Entrance is on left side.

4411 HENDERSON RD, Northside Section

DHR ID# 000-7808-0254

Contributing

*Primary Resource Information:* Single dwelling, 2 stories, Colonial Revival Style, constructed 1941.

This 2-bay-wide dwelling has a side gable roof of asphalt shingle and walls of brick. Windows are 6/6 double-hung sash with louvered shutters. Additional features: screened side entrance porch. Entrance is on left side.

4507 HENDERSON RD, Northside Section

DHR ID# 000-7808-0255

Contributing

*Primary Resource Information:* Single dwelling, 2 stories, Colonial Revival Style, constructed 1941.

This 2-bay-wide dwelling has a side gable roof of asphalt shingle and walls of brick. Windows are original casements with louvered shutters. Additional features: 1-story rear frame addition; enclosed side entrance porch; projecting entrance porch with iron column supports and shed roof. Entrance is on left side. Rear addition does not compromise integrity of main block.

United States Department of the Interior  
National Park Service

**NATIONAL REGISTER OF HISTORIC PLACES**  
**Continuation Sheet**

**ARLINGTON FOREST HISTORIC DISTRICT, ARLINGTON COUNTY, VA (000-7808)**

Section number 7 Page 79

---

**4511 HENDERSON RD, Northside Section**

**DHR ID# 000-7808-0256**

**Contributing**

*Primary Resource Information:* Single dwelling, 2 stories, Colonial Revival Style, constructed 1941.

This 2-bay-wide dwelling has a side gable roof of asphalt shingle and walls of brick. Windows are 1/1 double-hung sash and original casements with louvered shutters. Additional features: original side entrance porch replaced with 1-story brick addition; main entrance contained within this new addition; modern projecting front entrance porch with iron column supports and hipped roof; original casement windows remain on second story. Entrance is on left side. Rear addition does not compromise integrity of main block.

**4515 HENDERSON RD, Northside Section**

**DHR ID# 000-7808-0257**

**Contributing**

*Primary Resource Information:* Single dwelling, 2 stories, Colonial Revival Style, constructed 1941.

This 2-bay-wide dwelling has a side gable roof of asphalt shingle and walls of brick. Windows are 1/1 double-hung sash with louvered shutters. Additional features: screened side entrance porch. Entrance is on left side.

**4527 HENDERSON RD, Northside Section**

**DHR ID# 000-7808-0260**

**Contributing**

*Primary Resource Information:* Single dwelling, 2 stories, Colonial Revival Style, constructed 1941.

This 2-bay-wide dwelling has a side gable roof of asphalt shingle and walls of brick. Windows are original casements with louvered shutters. Additional features: enclosed side entrance porch. Entrance is on left side.

**4531 HENDERSON RD, Northside Section**

**DHR ID# 000-7808-0261**

**Contributing**

*Primary Resource Information:* Single dwelling, 2 stories, Colonial Revival Style, constructed 1941.

This 2-bay-wide dwelling has a side gable roof of asphalt shingle and walls of brick. Windows are original casements with louvered shutters. Additional features: 1-story rear frame addition; enclosed side entrance porch with jalousie windows. Entrance is on left side. Rear addition does not compromise integrity of main block.

**4535 HENDERSON RD, Northside Section**

**DHR ID# 000-7808-0262**

**Contributing**

*Primary Resource Information:* Single dwelling, 2 stories, Colonial Revival Style, constructed 1941.

This 2-bay-wide dwelling has a side gable roof of asphalt shingle and walls of brick. Windows are 6/6 double-hung sash with louvered shutters. Additional features: 1-story rear frame addition; enclosed side entrance porch; brick chimney on west elevation. Entrance is on left side. Rear addition does not compromise integrity of main block.

*Secondary Resource Information:* frame garage, 1-bay wide, front gable roof, likely dates to 1948 building permit for frame garage

**Contributing**

**4539 HENDERSON RD, Northside Section**

**DHR ID# 000-7808-0263**

**Contributing**

*Primary Resource Information:* Single dwelling, 2 stories, Colonial Revival Style, constructed 1941.

This 2-bay-wide dwelling has a side gable roof of asphalt shingle and walls of brick. Windows are 6/6 double-hung sash with louvered shutters. Additional features: 1-story rear frame addition; open side entrance porch; brick chimney on west elevation. Entrance is on left side. Rear addition does not compromise integrity of main block.



United States Department of the Interior  
National Park Service

NATIONAL REGISTER OF HISTORIC PLACES  
Continuation Sheet

ARLINGTON FOREST HISTORIC DISTRICT, ARLINGTON COUNTY, VA (000-7808)

Section number 7 Page 80

- 
- |   |                              |                         |
|---|------------------------------|-------------------------|
| <b>4609 HENDERSON RD, Northside Section</b>   | <b>DHR ID# 000-7808-0264</b> | <b>Contributing</b>     |
| <i>Primary Resource Information:</i> Single dwelling, 2 stories, Colonial Revival Style, constructed 1940.  |                              |                         |
| This 2-bay-wide dwelling has a side gable roof of asphalt shingle and walls of brick with siding in gable ends. Windows are original casements with louvered shutters. Additional features: enclosed side entrance porch; brick chimney on west elevation. Entrance is on left side.  |                              |                         |
| <br>  |                              |                         |
| <b>4623 HENDERSON RD, Northside Section</b>   | <b>DHR ID# 000-7808-0267</b> | <b>Contributing</b>     |
| <i>Primary Resource Information:</i> Single dwelling, 2 stories, Colonial Revival Style, constructed 1940.  |                              |                         |
| This 2-bay-wide dwelling has a side gable roof of asphalt shingle and walls of brick. Windows are original casements with board and batten shutters. Additional features: screened side entrance porch. Entrance is on left side.   |                              |                         |
| <br>  |                              |                         |
| <b>4629 HENDERSON RD, Northside Section</b>   | <b>DHR ID# 000-7808-0268</b> | <b>Non-Contributing</b> |
| <i>Primary Resource Information:</i> Single dwelling, 2 stories, Colonial Revival Style, constructed 1940.  |                              |                         |
| This 2-bay-wide dwelling has a side gable roof of asphalt shingle and walls of brick. Windows are 6/6 double-hung sash with board and batten shutters. Additional features: original side entrance porch replaced by 2-story brick and frame addition on left (south) elevation; main entrance contained within this new addition. Entrance is on left side. Addition obscures and compromises integrity of main block. |                              |                         |
| <i>Secondary Resource Information:</i> brick garage, 1-bay wide with roll-down door, front gable roof with siding in gable end  |                              |                         |
| <br>  |                              |                         |
| <b>4711 HENDERSON RD, Northside Section</b>   | <b>DHR ID# 000-7808-0270</b> | <b>Contributing</b>     |
| <i>Primary Resource Information:</i> Single dwelling, 2 stories, Colonial Revival Style, constructed 1940.  |                              |                         |
| This 2-bay-wide dwelling has a side gable roof of asphalt shingle and walls of brick. Windows are original casements with louvered shutters. Additional features: open side entrance porch. Entrance is on left side.   |                              |                         |
| <br>  |                              |                         |
| <b>104 N ABINGDON ST, Northside Section</b>   | <b>DHR ID# 000-7808-0272</b> | <b>Contributing</b>     |
| <i>Primary Resource Information:</i> Single dwelling, 2 stories, Colonial Revival Style, constructed 1940.  |                              |                         |
| This 2-bay-wide dwelling has a side gable roof of asphalt shingle and walls of brick. Windows are 6/6 double-hung sash with louvered shutters. Additional features: screened side entrance porch. Entrance is on left side.   |                              |                         |
| <br>  |                              |                         |
| <b>108 N ABINGDON ST, Northside Section</b>   | <b>DHR ID# 000-7808-0273</b> | <b>Contributing</b>     |
| <i>Primary Resource Information:</i> Single dwelling, 2 stories, Colonial Revival Style, constructed 1940.  |                              |                         |
| This 2-bay-wide dwelling has a side gable roof of asphalt shingle and walls of brick. Windows are original casements with louvered shutters. Additional features: open side entrance porch. Entrance is on left side.   |                              |                         |
| <br>  |                              |                         |
| <b>121 N ABINGDON ST, Northside Section</b>   | <b>DHR ID# 000-7808-0277</b> | <b>Contributing</b>     |
| <i>Primary Resource Information:</i> Single dwelling, 2 stories, Colonial Revival Style, constructed 1940.  |                              |                         |
| This 2-bay-wide dwelling has a side gable roof of asphalt shingle and walls of brick with siding in gable ends. Windows are modern casements with louvered shutters. Additional features: enclosed side entrance porch. Entrance is on right side.  |                              |                         |

United States Department of the Interior  
National Park Service

**NATIONAL REGISTER OF HISTORIC PLACES**  
**Continuation Sheet**

**ARLINGTON FOREST HISTORIC DISTRICT, ARLINGTON COUNTY, VA (000-7808)**

Section number 7 Page 81

- 
- |  |                              |                         |
|--|------------------------------|-------------------------|
| <b>122 N ABINGDON ST, Northside Section</b>  | <b>DHR ID# 000-7808-0278</b> |                         |
| <i>Primary Resource Information:</i> Single dwelling, 2 stories, Colonial Revival Style, constructed 1940.   |                              | <b>Contributing</b>     |
| This 2-bay-wide dwelling has a side gable roof of asphalt shingle and walls of brick. Windows are original casements with louvered shutters. Additional features: screened side entrance porch. Entrance is on left side.  |                              |                         |
| <i>Secondary Resource Information:</i> Prefabricated metal shed  |                              | <b>Non-Contributing</b> |
| <b>125 N ABINGDON ST, Northside Section</b>  | <b>DHR ID# 000-7808-0279</b> |                         |
| <i>Primary Resource Information:</i> Single dwelling, 2 stories, Colonial Revival Style, constructed 1940.   |                              | <b>Non-Contributing</b> |
| This 2-bay-wide dwelling has a side gable roof of asphalt shingle and walls of brick. Windows are 6/6 double-hung sash with louvered shutters. Additional features: screened side entrance porch; left side first floor window on left (north) elevation an original casement; 1-story addition on side with front-gabled porch that extends to front elevation of main block. Entrance is on right side. Addition and alterations compromise integrity of main block. |                              |                         |
| <b>128 N ABINGDON ST, Northside Section</b>  | <b>DHR ID# 000-7808-0280</b> |                         |
| <i>Primary Resource Information:</i> Single dwelling, 2 stories, Colonial Revival Style, constructed 1940.   |                              | <b>Contributing</b>     |
| This 2-bay-wide dwelling has a side gable roof of asphalt shingle and walls of brick. Windows are original casements with louvered shutters. Additional features: enclosed side entrance porch. Entrance is on left side.  |                              |                         |
| <b>135 N ABINGDON ST, Northside Section</b>  | <b>DHR ID# 000-7808-0283</b> |                         |
| <i>Primary Resource Information:</i> Single dwelling, 2 stories, Colonial Revival Style, constructed 1940.   |                              | <b>Contributing</b>     |
| This 2-bay-wide dwelling has a side gable roof of asphalt shingle and walls of brick. Windows are 1/1 double-hung sash with louvered shutters. Additional features: enclosed side entrance porch; brick chimney on east elevation. Entrance is on right side.  |                              |                         |
| <i>Secondary Resource Information:</i> frame garage, 1-bay wide with roll-down door, front gable roof, likely dates to 1941<br>building permit for garage  |                              | <b>Contributing</b>     |
| <b>139 N ABINGDON ST, Northside Section</b>  | <b>DHR ID# 000-7808-0285</b> |                         |
| <i>Primary Resource Information:</i> Single dwelling, 2 stories, Colonial Revival Style, constructed 1940.   |                              | <b>Contributing</b>     |
| This 2-bay-wide dwelling has a side gable roof of asphalt shingle and walls of brick. Windows are 6/6 double-hung sash with louvered shutters. Additional features: open side entrance porch; Alternate side entrance located in 1-story frame addition on north elevation. Entrance is on right side. Addition does not compromise integrity of main block.   |                              |                         |
| <b>142 N ABINGDON ST, Northside Section</b>  | <b>DHR ID# 000-7808-0286</b> |                         |
| <i>Primary Resource Information:</i> Single dwelling, 2 stories, Colonial Revival Style, constructed 1940.   |                              | <b>Contributing</b>     |
| This 2-bay-wide dwelling has a side gable roof of asphalt shingle and walls of brick. Windows are 1/1 double-hung sash with louvered shutters. Additional features: open side entrance porch; brick chimney on west elevation. Entrance is on left side.   |                              |                         |

United States Department of the Interior  
National Park Service

**NATIONAL REGISTER OF HISTORIC PLACES**  
**Continuation Sheet**

**ARLINGTON FOREST HISTORIC DISTRICT, ARLINGTON COUNTY, VA (000-7808)**

Section number 7 Page 82

**208 N ABINGDON ST, Northside Section**

**DHR ID# 000-7808-0291**

**Contributing**

*Primary Resource Information:* Single dwelling, 2 stories, Colonial Revival Style, constructed 1940.

This 2-bay-wide dwelling has a side gable roof of asphalt shingle and walls of brick. Windows are 1-light casements with louvered shutters. Additional features: 1½-story rear frame addition; enclosed side entrance porch; brick chimney on west elevation; projecting hood over entrance. Entrance is on left side. Rear addition does not compromise integrity of main block.

**212 N ABINGDON ST, Northside Section**

**DHR ID# 000-7808-0293**

**Contributing**

*Primary Resource Information:* Single dwelling, 2 stories, Colonial Revival Style, constructed 1940.

This 2-bay-wide dwelling has a side gable roof of asphalt shingle and walls of brick with siding in gable ends. Windows are 6/6 double-hung sash with louvered shutters. Additional features: 2-story rear brick addition; open side entrance porch. Entrance is on left side. Rear addition does not compromise integrity of main block.

**213 N ABINGDON ST, Northside Section**

**DHR ID# 000-7808-0294**

**Contributing**

*Primary Resource Information:* Single dwelling, 2 stories, Colonial Revival Style, constructed 1940.

This 2-bay-wide dwelling has a hipped roof of asphalt shingle and walls of brick with clapboard second story. Windows are 8/8 double-hung sash with louvered shutters. Additional features: enclosed side entrance porch; brick chimney on east elevation. Entrance is on right side.

*Secondary Resource Information:* frame garage, 1-bay wide with roll-down door, front gable roof, likely dates to 1946  
building permit for garage

**Contributing**

**221 N ABINGDON ST, Northside Section**

**DHR ID# 000-7808-0298**

**Contributing**

*Primary Resource Information:* Single dwelling, 2 stories, Colonial Revival Style, constructed 1940.

This 2-bay-wide dwelling has a side gable roof of asphalt shingle and walls of brick with siding in gable ends. Windows are 1/1 double-hung sash with louvered shutters. Additional features: open side entrance porch. Entrance is on right side.

*Secondary Resource Information:* Large brick garage, 2-bays wide with side gable roof and central cupola

**Non-Contributing**

**224 N ABINGDON ST, Northside Section**

**DHR ID# 000-7808-0299**

**Contributing**

*Primary Resource Information:* Single dwelling, 2 stories, Colonial Revival Style, constructed 1940.

This 2-bay-wide dwelling has a side gable roof of asphalt shingle and walls of brick. Windows are 1/1 double-hung sash with louvered shutters. Additional features: enclosed side entrance porch; brick chimney on west elevation; shed-roofed awning above entrance. Entrance is on left side.

*Secondary Resource Information:* Large frame garage, 2-bays wide with roll-down doors, gable front roof, likely dates to 1951 building permit for garage

**Contributing**

**231 N ABINGDON ST, Northside Section**

**DHR ID# 000-7808-0302**

**Contributing**

*Primary Resource Information:* Single dwelling, 2 stories, Colonial Revival Style, constructed 1940.

This 2-bay-wide dwelling has a side gable roof of asphalt shingle and walls of brick. Windows are 6/6 double-hung sash with board and batten shutters. Additional features: 1-story rear frame addition; open side entrance porch. Entrance is on right side. Rear addition does not compromise integrity of main block.

United States Department of the Interior  
National Park Service

NATIONAL REGISTER OF HISTORIC PLACES  
Continuation Sheet

ARLINGTON FOREST HISTORIC DISTRICT, ARLINGTON COUNTY, VA (000-7808)

Section number 7 Page 83

234 N ABINGDON ST, Northside Section

DHR ID# 000-7808-0303

*Primary Resource Information:* Single dwelling, 2 stories, Colonial Revival Style, constructed 1940.

Contributing

This 2-bay-wide dwelling has a side gable roof of asphalt shingle and walls of brick. Windows are original casements with louvered shutters. Additional features: enclosed side entrance porch; brick chimney on west elevation; metal awning over entrance. Entrance is on right side.

5106 N CARLIN SPRINGS RD, Greenbrier Section

DHR ID# 000-7808-0503

*Primary Resource Information:* Single dwelling, 2 stories, Colonial Revival Style, constructed 1941.

Contributing

This 2-bay-wide dwelling has a side gable roof of asphalt shingle and walls of brick. Windows are 6/6 double-hung sash with louvered shutters. Additional features: 1-story rear frame addition; open side entrance porch; brick chimney on east elevation. Entrance is on left side. Rear addition does not compromise integrity of main block.

5110 N CARLIN SPRINGS RD, Greenbrier Section

DHR ID# 000-7808-0504

*Primary Resource Information:* Single dwelling, 2 stories, Colonial Revival Style, constructed 1941.

Contributing

This 2-bay-wide dwelling has a side gable roof of asphalt shingle and walls of brick. Windows are 6/6 double-hung sash with louvered shutters. Additional features: 1-story rear frame addition; open side entrance porch; brick chimney on east elevation. Entrance is on left side. Rear addition does not compromise integrity of main block.

5114 N CARLIN SPRINGS RD, Greenbrier Section

DHR ID# 000-7808-0505

*Primary Resource Information:* Single dwelling, 2 stories, Colonial Revival Style, constructed 1941.

Contributing

This 2-bay-wide dwelling has a side gable roof of asphalt shingle and walls of brick. Windows are 6/6 double-hung sash with louvered shutters. Additional features: 1-story rear addition; open side entrance porch; exterior end brick chimney on east elevation. Entrance is on left side. Rear addition does not compromise integrity of main block.

*Secondary Resource Information:* frame garage, 1-bay wide with paired entrance doors and front gable roof; frame half-timbering with central octagonal window in gable end

Non-Contributing

5118 N CARLIN SPRINGS RD, Greenbrier Section

DHR ID# 000-7808-0506

*Primary Resource Information:* Single dwelling, 2 stories, Colonial Revival Style, constructed 1941.

Contributing

This 2-bay-wide dwelling has a side gable roof of asphalt shingle and walls of brick. Windows are 6/6 double-hung sash with louvered shutters. Additional features: 1-story rear frame addition; open side entrance porch; exterior end brick chimney on east elevation. Entrance is on left side. Rear addition does not compromise integrity of main block.

*Secondary Resource Information:* frame shed, front gable roof

Non-Contributing

5122 N CARLIN SPRINGS RD, Greenbrier Section

DHR ID# 000-7808-0507

*Primary Resource Information:* Single dwelling, 2 stories, Colonial Revival Style, constructed 1941.

Contributing

This 2-bay-wide dwelling has a side gable roof of asphalt shingle and walls of brick. Windows are 6/6 double-hung sash with louvered shutters. Additional features: enclosed side entrance porch with casement windows; exterior end brick chimney on east elevation. Entrance is on left side.

*Secondary Resource Information:* Large brick garage, 1-bay wide with modern garage door, front gable roof with siding in gable end, likely dates to 1944 building permit for brick and concrete block garage

Contributing

United States Department of the Interior  
National Park Service

**NATIONAL REGISTER OF HISTORIC PLACES**  
**Continuation Sheet**

**ARLINGTON FOREST HISTORIC DISTRICT, ARLINGTON COUNTY, VA (000-7808)**

Section number 7 Page 84

**5126 N CARLIN SPRINGS RD, Greenbrier Section**

**DHR ID# 000-7808-0508**

*Primary Resource Information:* Single dwelling, 2 stories, Colonial Revival Style, constructed 1941.

**Contributing**

This 2-bay-wide dwelling has a side gable roof of asphalt shingle and walls of brick. Windows are 6/6 double-hung sash with louvered shutters. Additional features: 1-story rear frame addition; enclosed side entrance porch; original first floor windows on front elevation replaced with bay windows; exterior end brick chimney on east elevation. Entrance is on left side. Rear addition does not compromise integrity of main block.

**5200 N CARLIN SPRINGS RD, Greenbrier Section**

**DHR ID# 000-7808-0509**

*Primary Resource Information:* Single dwelling, 2 stories, Colonial Revival Style, constructed 1941.

**Contributing**

This 2-bay-wide dwelling has a side gable roof of asphalt shingle and walls of brick. Windows are 6/6 double-hung sash with louvered shutters. Additional features: 1-story rear frame addition; enclosed side entrance porch; brick exterior end chimney on east elevation. Entrance is on left side. Rear addition does not compromise integrity of main block.

**5204 N CARLIN SPRINGS RD, Greenbrier Section**

**DHR ID# 000-7808-0510**

*Primary Resource Information:* Single dwelling, 2 stories, Colonial Revival Style, constructed 1941.

**Contributing**

This 2-bay-wide dwelling has a side gable roof of asphalt shingle and walls of brick. Windows are 6/6 double-hung sash with louvered shutters. Additional features: original side entrance porch replaced by 2-story frame addition; main entrance contained within this new addition; brick chimney on east elevation. Entrance is on left side. Addition and alterations do not compromise integrity of main block.

**5208 N CARLIN SPRINGS RD, Greenbrier Section**

**DHR ID# 000-7808-0511**

*Primary Resource Information:* Single dwelling, 2 stories, Colonial Revival Style, constructed 1941.

**Contributing**

This 2-bay-wide dwelling has a side gable roof of asphalt shingle and walls of brick. Windows are 6/6 double-hung sash with louvered shutters. Additional features: 1-story rear frame addition; enclosed side entrance porch; brick chimney on east elevation. Entrance is on left side. Rear addition does not compromise integrity of main block.

**5212 N CARLIN SPRINGS RD, Greenbrier Section**

**DHR ID# 000-7808-0512**

*Primary Resource Information:* Single dwelling, 2 stories, Colonial Revival Style, constructed 1941.

**Contributing**

This 2-bay-wide dwelling has a side gable roof of asphalt shingle and walls of brick. Windows are 6/6 double-hung sash with louvered shutters. Additional features: enclosed side entrance porch; porch openings infilled with wood panels. Entrance is on left side.

**5216 N CARLIN SPRINGS RD, Greenbrier Section**

**DHR ID# 000-7808-0513**

*Primary Resource Information:* Single dwelling, 2 stories, Colonial Revival Style, constructed 1941.

**Contributing**

This 2-bay-wide dwelling has a side gable roof of asphalt shingle and walls of brick. Windows are 6/6 double-hung sash with louvered shutters. Additional features: enclosed side entrance porch. Entrance is on left side.

*Secondary Resource Information:*

Large concrete block garage, 1-bay wide with modern garage door, and front gable roof clad in board and batten siding, likely dates to 1950 building permit for concrete block garage

**Contributing**

United States Department of the Interior  
National Park Service

**NATIONAL REGISTER OF HISTORIC PLACES**  
**Continuation Sheet**

**ARLINGTON FOREST HISTORIC DISTRICT, ARLINGTON COUNTY, VA (000-7808)**

Section number 7 Page 85

---

**5220 N CARLIN SPRINGS RD, Greenbrier Section**

**DHR ID# 000-7808-0514**

*Primary Resource Information:* Single dwelling, 2 stories, Colonial Revival Style, constructed 1941.

**Contributing**

This 2-bay-wide dwelling has a side gable roof of asphalt shingle and walls of brick. Windows are 6/6 double-hung sash with louvered shutters. Additional features: 2-story rear frame addition; enclosed side entrance porch with jalousie windows; brick chimney on east elevation. Entrance is on left side. Rear addition does not compromise integrity of main block.

**5224 N CARLIN SPRINGS RD, Greenbrier Section**

**DHR ID# 000-7808-0515**

*Primary Resource Information:* Single dwelling, 2 stories, Colonial Revival Style, constructed 1941.

**Contributing**

This 2-bay-wide dwelling has a side gable roof of asphalt shingle and walls of brick. Windows are 6/6 double-hung sash with board and batten shutters. Additional features: open side entrance porch; brick chimney on south elevation. Entrance is on left side.

**5228 N CARLIN SPRINGS RD, Greenbrier Section**

**DHR ID# 000-7808-0516**

*Primary Resource Information:* Single dwelling, 2 stories, Colonial Revival Style, constructed 1941.

**Contributing**

This 2-bay-wide dwelling has a side gable roof of asphalt shingle and walls of brick. Windows are 6/6 double-hung sash with louvered shutters. Additional features: screened side entrance porch. Entrance is on left side.

**5310 N CARLIN SPRINGS RD, Greenbrier Section**

**DHR ID# 000-7808-0517**

*Primary Resource Information:* Single dwelling, 2 stories, Colonial Revival Style, constructed 1941.

**Contributing**

This 2-bay-wide dwelling has a side gable roof of asphalt shingle and walls of brick. Windows are 6/6 double-hung sash with louvered shutters. Additional features: 1-story rear addition; open side entrance porch with roof modernized from a shed to a flat pitch; original main door opening on left (north) elevation bricked in; main entrance now located at the far end of porch and leads into rear addition; brick chimney on east elevation. Entrance is on left side. Addition and alterations do not compromise integrity of main block.

**5314 N CARLIN SPRINGS RD, Greenbrier Section**

**DHR ID# 000-7808-0518**

*Primary Resource Information:* Single dwelling, 2 stories, Colonial Revival Style, constructed 1941.

**Non-Contributing**

This 2-bay-wide dwelling has a side gable roof of asphalt shingle and walls of brick. Windows are 1/1 double-hung sash with shutters removed. Additional features: 2-story rear frame addition; rear porch under construction; enclosed side entrance porch with projecting window bay. Entrance is on left side. Additions and alterations compromise integrity of main block.

*Secondary Resource Information:* frame workshop, 2-bays wide with pyramidal roof with wide overhang

**Non-Contributing**

**5318 N CARLIN SPRINGS RD, Greenbrier Section**

**DHR ID# 000-7808-0519**

*Primary Resource Information:* Single dwelling, 2 stories, Colonial Revival Style, constructed 1941.

**Contributing**

This 2-bay-wide dwelling has a side gable roof of asphalt shingle and walls of brick. Windows are 6/6 double-hung sash with board and batten shutters. Additional features: enclosed side entrance porch; brick chimney on east elevation. Entrance is on right side.

United States Department of the Interior  
National Park Service

**NATIONAL REGISTER OF HISTORIC PLACES**  
**Continuation Sheet**

**ARLINGTON FOREST HISTORIC DISTRICT, ARLINGTON COUNTY, VA (000-7808)**

Section number 7 Page 86

---

**5322 N CARLIN SPRINGS RD, Greenbrier Section**

**DHR ID# 000-7808-0520**

**Contributing**

*Primary Resource Information:* Single dwelling, 2 stories, Colonial Revival Style, constructed 1941.

This 2-bay-wide dwelling has a side gable roof of asphalt shingle and walls of brick. Windows are 6/6 double-hung sash with louvered shutters. Additional features: enclosed side entrance porch converted to main entrance; entrance porch features jalousie windows and side gable roof; brick chimney on east elevation; screened rear porch. Entrance is on right side.

**101 N COLUMBUS ST, Northside Section**

**DHR ID# 000-7808-0308**

**Contributing**

*Primary Resource Information:* Single dwelling, 2 stories, Colonial Revival Style, constructed 1940.

This 2-bay-wide dwelling has a side gable roof of asphalt shingle and walls of brick. Windows are 6/6 double-hung sash with louvered shutters. Additional features: screened side entrance porch; brick chimney on east elevation. Entrance is on right side.

**112 N COLUMBUS ST, Northside Section**

**DHR ID# 000-7808-0312**

**Contributing**

*Primary Resource Information:* Single dwelling, 2 stories, Colonial Revival Style, constructed 1940.

This 2-bay-wide dwelling has a side gable roof of asphalt shingle and walls of brick. Windows are 1/1 double-hung sash with louvered shutters. Additional features: 1-story rear frame addition; enclosed side entrance porch. Entrance is on left side. Rear addition does not compromise integrity of main block.

**116 N COLUMBUS ST, Northside Section**

**DHR ID# 000-7808-0314**

**Contributing**

*Primary Resource Information:* Single dwelling, 2 stories, Colonial Revival Style, constructed 1940.

This 2-bay-wide dwelling has a side gable roof of asphalt shingle and walls of brick with siding in gable ends. Windows are 6/6 double-hung sash with louvered shutters. Additional features: 2-story rear frame addition; open side entrance porch. Entrance is on left side. Addition does not compromise integrity of main block.

**117 N COLUMBUS ST, Northside Section**

**DHR ID# 000-7808-0315**

**Contributing**

*Primary Resource Information:* Single dwelling, 2 stories, Colonial Revival Style, constructed 1940.

This 2-bay-wide dwelling has a side gable roof of asphalt shingle and walls of brick. Windows are 1/1 double-hung sash with louvered shutters. Additional features: screened side entrance porch with frame deck. Entrance is on right side.

**121 N COLUMBUS ST, Northside Section**

**DHR ID# 000-7808-0317**

**Contributing**

*Primary Resource Information:* Single dwelling, 2 stories, Colonial Revival Style, constructed 1940.

This 2-bay-wide dwelling has a side gable roof of asphalt shingle and walls of brick. Windows are 1/1 double-hung sash with louvered shutters. Additional features: open side entrance porch; brick chimney on east elevation. Entrance is on right side.

United States Department of the Interior  
National Park Service

**NATIONAL REGISTER OF HISTORIC PLACES**  
**Continuation Sheet**

**ARLINGTON FOREST HISTORIC DISTRICT, ARLINGTON COUNTY, VA (000-7808)**

Section number 7 Page 87

**124 N COLUMBUS ST, Northside Section**

**DHR ID# 000-7808-0318**

**Non-Contributing**

*Primary Resource Information:* Single dwelling, 2 stories, Colonial Revival Style, constructed 1940.

This 2-bay-wide dwelling has a hipped roof of asphalt shingle and walls of brick with clapboard second story. Windows are 6/1 double-hung sash and original casements with louvered shutters. Additional features: 1-story rear frame addition; original side entrance porch replaced with 1-story brick addition with a projecting enclosed modern front entrance porch; porch has wide gabled returns and fanlight window; hipped roof brick porte cochere extends off left side of side addition; left side window on first floor of north elevation is an original casement. Entrance is on left side. Additions and alterations obscure and compromise the integrity of the main block.

**128 N COLUMBUS ST, Northside Section**

**DHR ID# 000-7808-0320**

**Non-Contributing**

*Primary Resource Information:* Single dwelling, 2 stories, Colonial Revival Style, constructed 1940.

This 2-bay-wide dwelling has a side gable roof of asphalt shingle and walls of brick. Windows are 1/1 double-hung sash with louvered shutters. Additional features: 1-story rear frame addition; original side entrance porch replaced with a 2-story brick and frame addition; main entrance now contained within a projecting brick entrance vestibule with gable roof. Entrance is on left side. Additions and alterations obscure and compromise the integrity of the main block.

**132 N COLUMBUS ST, Northside Section**

**DHR ID# 000-7808-0322**

**Contributing**

*Primary Resource Information:* Single dwelling, 2 stories, Colonial Revival Style, constructed 1940.

This 2-bay-wide dwelling has a side gable roof of asphalt shingle and walls of brick. Windows are 6/6 double-hung sash with louvered shutters. Additional features: enclosed side entrance porch with shed roof overhang over door; brick chimney and second story deck on west elevation. Entrance is on left side.

**133 N COLUMBUS ST, Northside Section**

**DHR ID# 000-7808-0323**

**Non-Contributing**

*Primary Resource Information:* Single dwelling, 2 stories, Colonial Revival Style, constructed 1940.

This 2-bay-wide dwelling has a side gable roof of asphalt shingle and walls of brick with siding in gable ends. Windows are 8/8 double-hung sash with louvered shutters. Additional features: original side entrance porch replaced with 1-story frame addition; main entrance contained within this new addition; brick chimney on east elevation; modern projecting front entrance porch extends across the side addition and mid-way across the front elevation; porch features turned wood post supports and gable roof. Entrance is on left side. Additions and alterations obscure and compromise the integrity of the main block.

*Secondary Resource Information:* Prefabricated frame shed with front gable roof

**Non-Contributing**

**156 N COLUMBUS ST, Northside Section**

**DHR ID# 000-7808-0329**

**Contributing**

*Primary Resource Information:* Single dwelling, 2 stories, Colonial Revival Style, constructed 1940.

This 2-bay-wide dwelling has a side gable roof of asphalt shingle and walls of brick. Windows are original casements with louvered shutters. Additional features: enclosed side entrance porch with jalousie windows and metal awnings. Entrance is on left side.

*Secondary Resource Information:* brick garage, 1-bay wide, front gable roof

**Non-Contributing**

**157 N COLUMBUS ST, Northside Section**

**DHR ID# 000-7808-0330**

**Contributing**

*Primary Resource Information:* Single dwelling, 2 stories, Colonial Revival Style, constructed 1940.

This 2-bay-wide dwelling has a side gable roof of asphalt shingle and walls of brick with siding in gable ends. Windows are 1/1 double-hung sash with louvered shutters. Additional features: enclosed side entrance porch. Entrance is on right side.



United States Department of the Interior  
National Park Service

**NATIONAL REGISTER OF HISTORIC PLACES**  
**Continuation Sheet**

**ARLINGTON FOREST HISTORIC DISTRICT, ARLINGTON COUNTY, VA (000-7808)**

Section number 7 Page 88

**167 N COLUMBUS ST, Northside Section**

**DHR ID# 000-7808-0334**

**Non-Contributing**

*Primary Resource Information:* Single dwelling, 2 stories, Colonial Revival Style, constructed 1940.

This 2-bay-wide dwelling has a side gable roof of asphalt shingle and walls of brick. Windows are original casements with board and batten shutters. Additional features: 2-story rear brick addition that extends beyond right (south) elevation; screened side entrance porch; brick chimney on east elevation. Entrance is on right side. Addition obscures and compromises the integrity of the main block.

**177 N COLUMBUS ST, Northside Section**

**DHR ID# 000-7808-0338**

**Non-Contributing**

*Primary Resource Information:* Single dwelling, 2 stories, Colonial Revival Style, constructed 1940.

This 2-bay-wide dwelling has a side gable roof of asphalt shingle and walls of brick. Windows are 8/8 double-hung sash with louvered shutters. Additional features: 2-story brick and frame rear addition that extends beyond left (north) elevation; enclosed side entrance porch. Entrance is on right side. Additions and alterations obscure and compromise the integrity of the main block.

*Secondary Resource Information:* frame shed, 1-bay wide, front gable roof

**Non-Contributing**

**207 N COLUMBUS ST, Northside Section**

**DHR ID# 000-7808-0343**

**Contributing**

*Primary Resource Information:* Single dwelling, 2 stories, Colonial Revival Style, constructed 1941.

This 2-bay-wide dwelling has a side gable roof of asphalt shingle and walls of brick. Windows are original casements with louvered shutters. Additional features: screened side entrance porch; brick chimney on east elevation. Entrance is on right side.

*Secondary Resource Information:* frame shed, 1-bay wide with shed roof

**Non-Contributing**

**213 N COLUMBUS ST, Northside Section**

**DHR ID# 000-7808-0345**

**Contributing**

*Primary Resource Information:* Single dwelling, 2 stories, Colonial Revival Style, constructed 1941.

This 2-bay-wide dwelling has a side gable roof of asphalt shingle and walls of brick. Windows are 1/1 double-hung sash with louvered shutters. Additional features: open side entrance porch; brick chimney on east elevation. Entrance is on right side.

**221 N COLUMBUS ST, Northside Section**

**DHR ID# 000-7808-0349**

**Contributing**

*Primary Resource Information:* Single dwelling, 2 stories, Colonial Revival Style, constructed 1941.

This 2-bay-wide dwelling has a side gable roof of asphalt shingle and walls of brick. Windows are 6/6 double-hung sash with louvered shutters. Additional features: screened side entrance porch with awnings; brick chimney on east elevation. Entrance is on right side.

**257 N COLUMBUS ST, Northside Section**

**DHR ID# 000-7808-0363**

**Contributing**

*Primary Resource Information:* Single dwelling, 2 stories, Colonial Revival Style, constructed 1941.

This 2-bay-wide dwelling has a side gable roof of asphalt shingle and walls of brick. Windows are 6/6 double-hung sash with louvered shutters. Additional features: screened side entrance porch; brick chimney on east elevation. Entrance is on left side.

*Secondary Resource Information:* frame shed, 2-bays wide with gambrel roof

**Non-Contributing**

United States Department of the Interior  
National Park Service

**NATIONAL REGISTER OF HISTORIC PLACES**  
**Continuation Sheet**

**ARLINGTON FOREST HISTORIC DISTRICT, ARLINGTON COUNTY, VA (000-7808)**

Section number 7 Page 89

**16 N EDISON ST, Greenbrier Section**

**DHR ID# 000-7808-0537**

**Contributing**

*Primary Resource Information:* Single dwelling, 2 stories, Colonial Revival Style, constructed 1941.

This 2-bay-wide dwelling has a side gable roof of asphalt shingle and walls of brick. Windows are original casements with shutters removed. Additional features: screened side entrance porch; brick chimney on west elevation. Entrance is on left side.

*Secondary Resource Information:* brick garage, 1-bay wide with modern garage door, front gable roof, likely dates to 1948  
building permit for brick garage

**Contributing**

**20 N EDISON ST, Greenbrier Section**

**DHR ID# 000-7808-0539**

**Contributing**

*Primary Resource Information:* Single dwelling, 2 stories, Colonial Revival Style, constructed 1941.

This 2-bay-wide dwelling has a side gable roof of asphalt shingle and walls of brick. Windows are 1/1 double-hung sash with louvered shutters. Additional features: screened side entrance porch; brick chimney on west elevation. Entrance is on left side.

**24 N EDISON ST, Greenbrier Section**

**DHR ID# 000-7808-0542**

**Contributing**

*Primary Resource Information:* Single dwelling, 2 stories, Colonial Revival Style, constructed 1941.

This 2-bay-wide dwelling has a side gable roof of asphalt shingle and walls of brick. Windows are 1/1 double-hung sash with louvered shutters. Additional features: 1-story frame addition on left (south) side with side gable roof and garage opening at basement grade; 1-story rear addition that extends to north elevation and contains the main entrance; front entrance covered by an arbor-like frame overhang; exterior end brick chimney on north elevation. Entrance is on right side. Additions and alterations do not compromise integrity of main block. Additions and alterations do not compromise integrity of main block.

**28 N EDISON ST, Greenbrier Section**

**DHR ID# 000-7808-0543**

**Contributing**

*Primary Resource Information:* Single dwelling, 2 stories, Colonial Revival Style, constructed 1941.

This 2-bay-wide dwelling has a side gable roof of asphalt shingle and walls of brick. Windows are 1/1 double-hung sash with louvered shutters. Additional features: 1-story rear frame addition; enclosed side entrance porch; projecting modern entrance porch with wood column supports and gable roof with triangular pediment. Entrance is on left side. Addition and alterations do not compromise integrity of main block.

**104 N EDISON ST, Greenbrier Section**

**DHR ID# 000-7808-0546**

**Contributing**

*Primary Resource Information:* Single dwelling, 2 stories, Colonial Revival Style, constructed 1941.

This 2-bay-wide dwelling has a side gable roof of asphalt shingle and walls of brick. Windows are 1/1 double-hung sash with louvered shutters. Additional features: Side entrance porch enclosed with lattice; brick chimney on west elevation. Entrance is on left side.

**201 N EDISON ST, Greenbrier Section**

**DHR ID# 000-7808-0553**

**Contributing**

*Primary Resource Information:* Single dwelling, 2 stories, Colonial Revival Style, constructed 1941.

This 2-bay-wide dwelling has a side gable roof of asphalt shingle and walls of brick. Windows are 6/6 double-hung sash with louvered shutters. Additional features: 1-story rear frame addition; screened side entrance porch; brick chimney on east elevation. Entrance is on right side. Rear addition does not compromise integrity of main block.

United States Department of the Interior  
National Park Service

**NATIONAL REGISTER OF HISTORIC PLACES**  
**Continuation Sheet**

**ARLINGTON FOREST HISTORIC DISTRICT, ARLINGTON COUNTY, VA (000-7808)**

Section number 7 Page 90

---

**206 N EDISON ST, Greenbrier Section**

**DHR ID# 000-7808-0555**

*Primary Resource Information:* Single dwelling, 2 stories, Colonial Revival Style, constructed 1942.

**Contributing**

This 2-bay-wide dwelling has a side gable roof of asphalt shingle and walls of brick. Windows are 6/6 double-hung sash with board and batten shutters. Additional features: 2-story rear frame addition; screened side entrance porch. Entrance is on left side. Rear addition does not compromise integrity of main block.

**210 N EDISON ST, Greenbrier Section**

**DHR ID# 000-7808-0556**

*Primary Resource Information:* Single dwelling, 2 stories, Colonial Revival Style, constructed 1942.

**Non-Contributing**

This 2-bay-wide dwelling has a side gable roof of asphalt shingle and walls of brick. Windows are 1/1 double-hung sash with louvered shutters. Additional features: 2-story rear frame addition that extends beyond both east and west elevation; enclosed side entrance porch with 1-story frame addition adjacent; modern projecting entrance porch with brick knee wall, tapered brick supports, rounded bays, and front gable roof. Entrance is on left side. Additions and alterations obscure and compromise integrity of main block.

**214 N EDISON ST, Greenbrier Section**

**DHR ID# 000-7808-0557**

*Primary Resource Information:* Single dwelling, 2 stories, Colonial Revival Style, constructed 1942.

**Contributing**

This 2-bay-wide dwelling has a side gable roof of asphalt shingle and walls of brick. Windows are 1/1 double-hung sash with louvered shutters. Additional features: 2-story rear brick addition; open side entrance porch; open porch on right (west) side with exposed basement grade and metal railing along first level. Entrance is on left side. Addition and alterations do not compromise integrity of main block.

**218 N EDISON ST, Greenbrier Section**

**DHR ID# 000-7808-0558**

*Primary Resource Information:* Single dwelling, 2 stories, Colonial Revival Style, constructed 1942.

**Contributing**

This 2-bay-wide dwelling has a side gable roof of asphalt shingle and walls of brick. Windows are 6/6 double-hung sash with board and batten shutters. Additional features: enclosed side entrance porch with jalousie windows and exposed basement grade; brick chimney on south elevation. Entrance is on left side.

**219 N EDISON ST, Greenbrier Section**

**DHR ID# 000-7808-0559**

*Primary Resource Information:* Single dwelling, 2 stories, Colonial Revival Style, constructed 1942.

**Contributing**

This 2-bay-wide dwelling has a side gable roof of asphalt shingle and walls of brick. Windows are 6/6 double-hung sash with louvered shutters. Additional features: 2-story rear frame addition; open side entrance porch; brick chimney on east elevation. Entrance is on right side. Rear addition does not compromise integrity of main block.

**222 N EDISON ST, Greenbrier Section**

**DHR ID# 000-7808-0561**

*Primary Resource Information:* Single dwelling, 2 stories, Colonial Revival Style, constructed 1942.

**Contributing**

This 2-bay-wide dwelling has a side gable roof of asphalt shingle and walls of brick. Windows are 6/6 double-hung sash with louvered shutters. Additional features: 1-story rear brick addition; open side entrance porch; brick chimney on south elevation. Entrance is on left side. Rear addition does not compromise integrity of main block.

United States Department of the Interior  
National Park Service

**NATIONAL REGISTER OF HISTORIC PLACES**  
**Continuation Sheet**

**ARLINGTON FOREST HISTORIC DISTRICT, ARLINGTON COUNTY, VA (000-7808)**

Section number 7 Page 91

**223 N EDISON ST, Greenbrier Section**

**DHR ID# 000-7808-0562**

**Contributing**

*Primary Resource Information:* Single dwelling, 2 stories, Colonial Revival Style, constructed 1942.

This 2-bay-wide dwelling has a side gable roof of asphalt shingle and walls of brick. Windows are 1/1 double-hung sash with louvered shutters. Additional features: open side entrance porch; brick chimney on east elevation. Entrance is on right side.

**226 N EDISON ST, Greenbrier Section**

**DHR ID# 000-7808-0563**

**Contributing**

*Primary Resource Information:* Single dwelling, 2 stories, Colonial Revival Style, constructed 1942.

This 2-bay-wide dwelling has a side gable roof of asphalt shingle and walls of brick. Windows are 6/6 double-hung sash with louvered shutters. Additional features: open side entrance porch. Entrance is on left side.

*Secondary Resource Information:* frame shed, 1-bay wide with front-gable roof

**Non-Contributing**

**227 N EDISON ST, Greenbrier Section**

**DHR ID# 000-7808-0564**

**Contributing**

*Primary Resource Information:* Single dwelling, 2 stories, Colonial Revival Style, constructed 1942.

This 2-bay-wide dwelling has a side gable roof of asphalt shingle and walls of brick. Windows are 6/6 double-hung sash with louvered shutters. Additional features: 1-story rear brick addition; enclosed side entrance porch. Entrance is on right side. Rear addition does not compromise integrity of main block.

**230 N EDISON ST, Greenbrier Section**

**DHR ID# 000-7808-0565**

**Contributing**

*Primary Resource Information:* Single dwelling, 2 stories, Colonial Revival Style, constructed 1942.

This 2-bay-wide dwelling has a side gable roof of asphalt shingle and walls of brick. Windows are 1/1 double-hung sash with louvered shutters. Additional features: 1-story rear brick addition; enclosed side entrance porch. Entrance is on left side. Rear addition does not compromise integrity of main block.

*Secondary Resource Information:* Prefabricated shed

**Non-Contributing**

**231 N EDISON ST, Greenbrier Section**

**DHR ID# 000-7808-0566**

**Contributing**

*Primary Resource Information:* Single dwelling, 2 stories, Colonial Revival Style, constructed 1942.

This 2-bay-wide dwelling has a side gable roof of asphalt shingle and walls of brick. Windows are 6/6 double-hung sash with louvered shutters. Additional features: 1-story rear frame addition; screened side entrance porch. Entrance is on right side. Rear addition does not compromise integrity of main block.

**234 N EDISON ST, Greenbrier Section**

**DHR ID# 000-7808-0567**

**Contributing**

*Primary Resource Information:* Single dwelling, 2 stories, Colonial Revival Style, constructed 1942.

This 2-bay-wide dwelling has a side gable roof of asphalt shingle and walls of brick. Windows are 6/6 double-hung sash with shutters removed. Additional features: screened side entrance porch. Entrance is on left side.

**235 N EDISON ST, Greenbrier Section**

**DHR ID# 000-7808-0568**

**Contributing**

*Primary Resource Information:* Single dwelling, 2 stories, Colonial Revival Style, constructed 1942.

This 2-bay-wide dwelling has a side gable roof of asphalt shingle and walls of brick. Windows are 1/1 double-hung sash with louvered shutters. Additional features: 1-story rear frame addition; open side entrance porch. Entrance is on left side. Rear addition does not compromise integrity of main block.

United States Department of the Interior  
National Park Service

**NATIONAL REGISTER OF HISTORIC PLACES**  
**Continuation Sheet**

**ARLINGTON FOREST HISTORIC DISTRICT, ARLINGTON COUNTY, VA (000-7808)**

Section number 7 Page 92

**300 N EDISON ST, Greenbrier Section**

**DHR ID# 000-7808-0569**

**Contributing**

*Primary Resource Information:* Single dwelling, 2 stories, Colonial Revival Style, constructed 1942.

This 2-bay-wide dwelling has a side gable roof of asphalt shingle and walls of brick. Windows are 6/6 double-hung sash with louvered shutters. Additional features: 1-story rear frame addition; original side entrance porch replaced with open shed-roofed porch; brick chimney on south elevation. Entrance is on right side. Rear addition does not compromise integrity of main block.

**301 N EDISON ST, Greenbrier Section**

**DHR ID# 000-7808-0570**

**Contributing**

*Primary Resource Information:* Single dwelling, 2 stories, Colonial Revival Style, constructed 1942.

This 2-bay-wide dwelling has a side gable roof of asphalt shingle and walls of brick. Windows are 6/6 double-hung sash with louvered shutters. Additional features: open side entrance porch; brick chimney on east elevation. Entrance is on right side.

*Secondary Resource Information:* metal shed

**Non-Contributing**

**304 N EDISON ST, Greenbrier Section**

**DHR ID# 000-7808-0571**

**Contributing**

*Primary Resource Information:* Single dwelling, 2 stories, Colonial Revival Style, constructed 1942.

This 2-bay-wide dwelling has a side gable roof of asphalt shingle and walls of brick. Windows are 6/6 double-hung sash with louvered shutters. Additional features: screened side entrance porch. Entrance is on left side.

**305 N EDISON ST, Greenbrier Section**

**DHR ID# 000-7808-0572**

**Contributing**

*Primary Resource Information:* Single dwelling, 2 stories, Colonial Revival Style, constructed 1942.

This 2-bay-wide dwelling has a side gable roof of asphalt shingle and walls of brick. Windows are 6/6 double-hung sash with shutters removed. Additional features: screened side entrance porch. Entrance is on right side.

*Secondary Resource Information:* prefabricated shed

**Non-Contributing**

**308 N EDISON ST, Greenbrier Section**

**DHR ID# 000-7808-0573**

**Contributing**

*Primary Resource Information:* Single dwelling, 2 stories, Colonial Revival Style, constructed 1942.

This 2-bay-wide dwelling has a side gable roof of asphalt shingle and walls of brick. Windows are 6/6 double-hung sash with louvered shutters. Additional features: 1-story rear brick addition; enclosed side entrance porch. Entrance is on left side. Rear addition does not compromise integrity of main block.

*Secondary Resource Information:* frame shed, front gable roof

**Non-Contributing**

**309 N EDISON ST, Greenbrier Section**

**DHR ID# 000-7808-0574**

**Contributing**

*Primary Resource Information:* Single dwelling, 2 stories, Colonial Revival Style, constructed 1942.

This 2-bay-wide dwelling has a side gable roof of asphalt shingle and walls of brick. Windows are 8/8 and 6/6 double-hung sash with shutters removed. Additional features: original side entrance porch converted to a 2-story frame addition on right (south) side; 2-story rear frame addition; projecting shed-roofed hood over entrance door. Entrance is on right side. Additions and alterations do not compromise integrity of main block.

*Secondary Resource Information:* frame shed

**Non-Contributing**

United States Department of the Interior  
National Park Service

**NATIONAL REGISTER OF HISTORIC PLACES**  
**Continuation Sheet**

**ARLINGTON FOREST HISTORIC DISTRICT, ARLINGTON COUNTY, VA (000-7808)**

Section number 7 Page 93

**312 N EDISON ST, Greenbrier Section**

**DHR ID# 000-7808-0575**

*Primary Resource Information:* Single dwelling, 2 stories, Colonial Revival Style, constructed 1942.

**Contributing**

This 2-bay-wide dwelling has a side gable roof of asphalt shingle and walls of brick. Windows are 1/1 double-hung sash with louvered shutters. Additional features: enclosed side entrance porch. Entrance is on right side.

*Secondary Resource Information:* Metal greenhouse with front gable roof; prefabricated frame shed with gambrel roof

**Non-Contributing;  
Non-Contributing**

**315 N EDISON ST, Greenbrier Section**

**DHR ID# 000-7808-0576**

*Primary Resource Information:* Single dwelling, 2 stories, Colonial Revival Style, constructed 1942.

**Contributing**

This 2-bay-wide dwelling has a side gable roof of asphalt shingle and walls of brick. Windows are 6/6 double-hung sash with louvered shutters. Additional features: 2-story rear frame addition; screened side entrance porch; brick chimney on east elevation. Entrance is on left side. Rear addition does not compromise integrity of main block.

**316 N EDISON ST, Greenbrier Section**

**DHR ID# 000-7808-0577**

*Primary Resource Information:* Single dwelling, 2 stories, Colonial Revival Style, constructed 1942.

**Non-Contributing**

This 2-bay-wide dwelling has a side gable roof of asphalt shingle and walls of brick. Windows are 6/6 double-hung sash with louvered shutters. Additional features: 1-story rear porch; original side entrance porch replaced with a 2-story frame addition on right (west) side; main entrance contained within this new addition. Entrance is on right side. Additions and alterations obscure and compromise integrity of main block.

*Secondary Resource Information:* Large brick and concrete block garage, 2-bays wide with 2 modern garage doors, front gable roof, 1/1 double-hung sash window in gable end

**Non-Contributing**

**320 N EDISON ST, Greenbrier Section**

**DHR ID# 000-7808-0578**

*Primary Resource Information:* Single dwelling, 2 stories, Colonial Revival Style, constructed 1942.

**Contributing**

This 2-bay-wide dwelling has a side gable roof of asphalt shingle and walls of brick. Windows are 6/6 double-hung sash with no shutters. Additional features: open side entrance porch. Entrance is on right side.

*Secondary Resource Information:* frame carport with shed roof

**Non-Contributing**

**321 N EDISON ST, Greenbrier Section**

**DHR ID# 000-7808-0579**

*Primary Resource Information:* Single dwelling, 2 stories, Colonial Revival Style, constructed 1942.

**Contributing**

This 2-bay-wide dwelling has a side gable roof of asphalt shingle and walls of brick. Windows are 6/6 double-hung sash with louvered shutters. Additional features: open side entrance porch; brick chimney on east elevation. Entrance is on left side.

**324 N EDISON ST, Greenbrier Section**

**DHR ID# 000-7808-0580**

*Primary Resource Information:* Single dwelling, 2 stories, Colonial Revival Style, constructed 1942.

**Contributing**

This 2-bay-wide dwelling has a side gable roof of asphalt shingle and walls of brick. Windows are 6/6 double-hung sash with no shutters. Additional features: open side entrance porch. Entrance is on right side.

United States Department of the Interior  
National Park Service

**NATIONAL REGISTER OF HISTORIC PLACES**  
**Continuation Sheet**

**ARLINGTON FOREST HISTORIC DISTRICT, ARLINGTON COUNTY, VA (000-7808)**

Section number 7 Page 94

**325 N EDISON ST, Greenbrier Section**

**DHR ID# 000-7808-0581**

**Contributing**

*Primary Resource Information:* Single dwelling, 2 stories, Colonial Revival Style, constructed 1942.

This 2-bay-wide dwelling has a side gable roof of asphalt shingle and walls of brick. Windows are 6/6 double-hung sash with louvered shutters. Additional features: open side entrance porch. Entrance is on left side.

*Secondary Resource Information:* frame shed, 1-bay wide with front gable roof

**Non-Contributing**

**328 N EDISON ST, Greenbrier Section**

**DHR ID# 000-7808-0582**

**Contributing**

*Primary Resource Information:* Single dwelling, 2 stories, Colonial Revival Style, constructed 1942.

This 2-bay-wide dwelling has a side gable roof of asphalt shingle and walls of brick. Windows are 6/6 double-hung sash with louvered shutters. Additional features: 1-story rear brick addition; screened side entrance porch; brick chimney on west elevation. Entrance is on right side. Rear addition does not compromise integrity of main block.

*Secondary Resource Information:* Large brick garage, 1-bay wide with modern garage door and front gable roof

**Non-Contributing**

**329 N EDISON ST, Greenbrier Section**

**DHR ID# 000-7808-0583**

**Contributing**

*Primary Resource Information:* Single dwelling, 2 stories, Colonial Revival Style, constructed 1942.

This 2-bay-wide dwelling has a side gable roof of asphalt shingle and walls of brick. Windows are 6/6 double-hung sash with louvered shutters. Additional features: 1-story rear frame addition; screened side entrance porch; brick chimney on east elevation. Entrance is on left side. Rear addition does not compromise integrity of main block.

**332 N EDISON ST, Greenbrier Section**

**DHR ID# 000-7808-0584**

**Contributing**

*Primary Resource Information:* Single dwelling, 2 stories, Colonial Revival Style, constructed 1942.

This 2-bay-wide dwelling has a side gable roof of asphalt shingle and walls of brick. Windows are 6/6 double-hung sash with louvered shutters. Additional features: 1-story rear frame addition; open side entrance porch; standing exterior end brick chimney on west elevation. Entrance is on right side. Rear addition does not compromise integrity of main block.

**333 N EDISON ST, Greenbrier Section**

**DHR ID# 000-7808-0585**

**Contributing**

*Primary Resource Information:* Single dwelling, 2 stories, Colonial Revival Style, constructed 1942.

This 2-bay-wide dwelling has a side gable roof of asphalt shingle and walls of brick. Windows are 6/6 double-hung sash with louvered shutters. Additional features: rear screened porch; open side entrance porch; brick chimney on east elevation. Entrance is on left side.

*Secondary Resource Information:* frame shed, 1-bay wide with a pair of glazed and paneled service entrance doors, side gable roof

**Non-Contributing**

**336 N EDISON ST, Greenbrier Section**

**DHR ID# 000-7808-0586**

**Contributing**

*Primary Resource Information:* Single dwelling, 2 stories, Colonial Revival Style, constructed 1942.

This 2-bay-wide dwelling has a side gable roof of asphalt shingle and walls of brick. Windows are 6/6 double-hung sash with louvered shutters. Additional features: 1-story rear addition; screened side entrance porch; brick chimney on west elevation. Entrance is on right side. Rear addition does not compromise integrity of main block.

United States Department of the Interior  
National Park Service

**NATIONAL REGISTER OF HISTORIC PLACES**  
**Continuation Sheet**

**ARLINGTON FOREST HISTORIC DISTRICT, ARLINGTON COUNTY, VA (000-7808)**

Section number 7 Page 95

---

**337 N EDISON ST, Greenbrier Section**

**DHR ID# 000-7808-0587**

**Contributing**

*Primary Resource Information:* Single dwelling, 2 stories, Colonial Revival Style, constructed 1942.

This 2-bay-wide dwelling has a side gable roof of asphalt shingle and walls of brick. Windows are 6/6 double-hung sash with louvered shutters. Additional features: 1-story rear frame addition; enclosed side entrance porch. Entrance is on left side. Rear addition and alterations do not compromise integrity of main block.

*Secondary Resource information:* Large frame garage with side gable roof

**Non-Contributing**

**340 N EDISON ST, Greenbrier Section**

**DHR ID# 000-7808-0588**

**Contributing**

*Primary Resource Information:* Single dwelling, 2 stories, Colonial Revival Style, constructed 1942.

This 2-bay-wide dwelling has a side gable roof of asphalt shingle and walls of brick. Windows are 6/6 double-hung sash with louvered shutters. Additional features: enclosed side entrance porch. Entrance is on right side.

**341 N EDISON ST, Greenbrier Section**

**DHR ID# 000-7808-0589**

**Contributing**

*Primary Resource Information:* Single dwelling, 2 stories, Colonial Revival Style, constructed 1942.

This 2-bay-wide dwelling has a side gable roof of asphalt shingle and walls of brick. Windows are 6/6 double-hung sash with louvered shutters. Additional features: 1-story rear brick addition; screened side entrance porch. Entrance is on left side. Rear addition does not compromise integrity of main block.

**344 N EDISON ST, Greenbrier Section**

**DHR ID# 000-7808-0590**

**Contributing**

*Primary Resource Information:* Single dwelling, 2 stories, Colonial Revival Style, constructed 1942.

This 2-bay-wide dwelling has a side gable roof of asphalt shingle and walls of brick. Windows are 6/6 double-hung sash with louvered shutters. Additional features: 1-story rear frame addition; open side entrance porch; standing exterior end brick chimney on west elevation. Entrance is on right side. Rear addition does not compromise integrity of main block.

**345 N EDISON ST, Greenbrier Section**

**DHR ID# 000-7808-0591**

**Contributing**

*Primary Resource Information:* Single dwelling, 2 stories, Colonial Revival Style, constructed 1942.

This 2-bay-wide dwelling has a side gable roof of asphalt shingle and walls of brick. Windows are 6/6 double-hung sash with louvered shutters. Additional features: 1-story rear frame addition; enclosed side entrance porch with jalousie windows; brick chimney on east elevation. Entrance is on left side. Rear addition and alterations do not compromise integrity of main block.

**348 N EDISON ST, Greenbrier Section**

**DHR ID# 000-7808-0592**

**Contributing**

*Primary Resource Information:* Single dwelling, 2 stories, Colonial Revival Style, constructed 1942.

This 2-bay-wide dwelling has a side gable roof of asphalt shingle and walls of brick. Windows are 6/6 double-hung sash with louvered shutters. Additional features: 1-story rear frame addition; enclosed side entrance porch; standing exterior end brick chimney on west elevation. Entrance is on right side. Rear addition and alterations do not compromise integrity of main block.

*Secondary Resource information:* Large frame garage with side gable roof

**Non-Contributing**



United States Department of the Interior  
National Park Service

**NATIONAL REGISTER OF HISTORIC PLACES**  
**Continuation Sheet**

**ARLINGTON FOREST HISTORIC DISTRICT, ARLINGTON COUNTY, VA (000-7808)**

Section number 7 Page 96

**349 N EDISON ST, Greenbrier Section**

**DHR ID# 000-7808-0593**

**Contributing**

*Primary Resource Information:* Single dwelling, 2 stories, Colonial Revival Style, constructed 1942.

This 2-bay-wide dwelling has a side gable roof of asphalt shingle and walls of brick. Windows are 6/6 double-hung sash with louvered shutters. Additional features: 1-story rear frame addition; screened side entrance porch; brick chimney on east elevation. Entrance is on left side. Rear addition does not compromise integrity of main block.

**352 N EDISON ST, Greenbrier Section**

**DHR ID# 000-7808-0594**

**Contributing**

*Primary Resource Information:* Single dwelling, 2 stories, Colonial Revival Style, constructed 1942.

This 2-bay-wide dwelling has a side gable roof of asphalt shingle and walls of brick. Windows are 6/6 double-hung sash with louvered shutters. Additional features: screened side entrance porch; brick chimney on west elevation. Entrance is on right side.

*Secondary Resource Information:* frame shed, side gable roof

**Non-Contributing**

**353 N EDISON ST, Greenbrier Section**

**DHR ID# 000-7808-0595**

**Non-Contributing**

*Primary Resource Information:* Single dwelling, 2 stories, Colonial Revival Style, constructed 1942.

This 2-bay-wide dwelling has a side gable roof of asphalt shingle and walls of brick. Windows are 1/1 double-hung sash with louvered shutters. Additional features: original side entrance porch enclosed and topped with a second level frame addition with an inset screened-in porch. Entrance is on left side. Additions and alterations compromise integrity of main block.

**356 N EDISON ST, Greenbrier Section**

**DHR ID# 000-7808-0596**

**Contributing**

*Primary Resource Information:* Single dwelling, 2 stories, Colonial Revival Style, constructed 1942.

This 2-bay-wide dwelling has a side gable roof of asphalt shingle and walls of brick. Windows are 1/1 double-hung sash with louvered shutters. Additional features: screened side entrance porch; standing exterior end brick chimney on west elevation. Entrance is on right side.

*Secondary Resource Information:* Large brick garage, 1-bay wide with roll-down door and front gable roof with siding in gable end, likely dates to 1948 building permit for garage

**Contributing**

**360 N EDISON ST, Greenbrier Section**

**DHR ID# 000-7808-0597**

**Contributing**

*Primary Resource Information:* Single dwelling, 2 stories, Colonial Revival Style, constructed 1942.

This 2-bay-wide dwelling has a side gable roof of asphalt shingle and walls of brick. Windows are 6/6 double-hung sash with louvered shutters. Additional features: 1-story rear frame addition; screened side entrance porch; brick chimney on west elevation. Entrance is on right side. Rear addition does not compromise integrity of main block.

**363 N EDISON ST, Greenbrier Section**

**DHR ID# 000-7808-0598**

**Contributing**

*Primary Resource Information:* Single dwelling, 2 stories, Colonial Revival Style, constructed 1942.

This 2-bay-wide dwelling has a side gable roof of asphalt shingle and walls of brick. Windows are 6/6 double-hung sash with louvered shutters. Additional features: 1-story rear frame addition; 1-story brick and shingle addition with bay window on north elevation; open side entrance porch. Entrance is on right side. Additions do not compromise integrity of main block.

United States Department of the Interior  
National Park Service

**NATIONAL REGISTER OF HISTORIC PLACES**  
**Continuation Sheet**

**ARLINGTON FOREST HISTORIC DISTRICT, ARLINGTON COUNTY, VA (000-7808)**

Section number 7 Page 97

**366 N EDISON ST, Greenbrier Section**

**DHR ID# 000-7808-0599**

*Primary Resource Information:* Single dwelling, 2 stories, Colonial Revival Style, constructed 1942.

**Contributing**

This 2-bay-wide dwelling has a side gable roof of asphalt shingle and walls of brick. Windows are 6/6 double-hung sash with louvered shutters. Additional features: open side entrance porch; standing exterior end brick chimney on west elevation. Entrance is on right side.

*Secondary Resource Information:* Frame shed wth side gable roof

**Non-Contributing**

**367 N EDISON ST, Greenbrier Section**

**DHR ID# 000-7808-0600**

*Primary Resource Information:* Single dwelling, 2 stories, Colonial Revival Style, constructed 1942.

**Contributing**

This 2-bay-wide dwelling has a side gable roof of asphalt shingle and walls of brick. Windows are 6/6 double-hung sash with louvered shutters. Additional features: open side entrance porch; first floor window on right side of right (south) elevation replaced with a projecting greenhouse window. Entrance is on left side.

*Secondary Resource information:* Frame shed with side gable roof

**Non-Contributing**

**371 N EDISON ST, Greenbrier Section**

**DHR ID# 000-7808-0601**

*Primary Resource Information:* Single dwelling, 2 stories, Colonial Revival Style, constructed 1942.

**Non-Contributing**

This 2-bay-wide dwelling has a side gable roof of asphalt shingle and walls of brick. Windows are 6/6 double-hung sash with louvered shutters. Additional features: original side entrance porch replaced by a 2-story frame addition on left (north) side; main entrance located within this new addition; standing exterior end brick chimney on east elevation; projecting shed-roofed hood over entrance door. Entrance is on left side. Additions and alterations compromise integrity of main block.

**374 N EDISON ST, Greenbrier Section**

**DHR ID# 000-7808-0602**

*Primary Resource Information:* Single dwelling, 2 stories, Colonial Revival Style, constructed 1942.

**Contributing**

This 2-bay-wide dwelling has a side gable roof of asphalt shingle and walls of brick. Windows are 6/6 double-hung sash with louvered shutters. Additional features: open side entrance porch; brick chimney on south elevation. Entrance is on left side.

**377 N EDISON ST, Greenbrier Section**

**DHR ID# 000-7808-0603**

*Primary Resource Information:* Single dwelling, 2 stories, Colonial Revival Style, constructed 1942.

**Contributing**

This 2-bay-wide dwelling has a side gable roof of asphalt shingle and walls of brick. Windows are 6/6 double-hung sash with louvered shutters. Additional features: open side entrance porch. Entrance is on right side.

**382 N EDISON ST, Greenbrier Section**

**DHR ID# 000-7808-0604**

*Primary Resource Information:* Single dwelling, 2 stories, Colonial Revival Style, constructed 1941.

**Contributing**

This 2-bay-wide dwelling has a side gable roof of asphalt shingle and walls of brick. Windows are 6/6 double-hung sash with board and batten shutters. Additional features: open side entrance porch; standing exterior end brick chimney on south elevation. Entrance is on left side.

*Secondary Resource Information:* frame shed, side gable roof

**Non-Contributing**

United States Department of the Interior  
National Park Service

NATIONAL REGISTER OF HISTORIC PLACES  
Continuation Sheet

ARLINGTON FOREST HISTORIC DISTRICT, ARLINGTON COUNTY, VA (000-7808)

Section number 7 Page 98

383 N EDISON ST, Greenbrier Section

DHR ID# 000-7808-0605

*Primary Resource Information:* Single dwelling, 2 stories, Colonial Revival Style, constructed 1942.

**Non-Contributing**

This 2-bay-wide dwelling has a side gable roof of asphalt shingle and walls of brick. Windows are 6/6 double-hung sash with louvered shutters. Additional features: 2-story frame addition on right (west) side; open side entrance porch. Entrance is on right side. Addition compromises integrity of main block.

389 N EDISON ST, Greenbrier Section

DHR ID# 000-7808-0609

*Primary Resource Information:* Single dwelling, 2 stories, Colonial Revival Style, constructed 1942.

**Contributing**

This 2-bay-wide dwelling has a side gable roof of asphalt shingle and walls of brick. Windows are 6/6 double-hung sash with louvered shutters. Additional features: enclosed side entrance porch; screened rear porch. Entrance is on left side.

*Secondary Resource Information:* frame shed with front gable roof

**Non-Contributing**

390 N EDISON ST, Greenbrier Section

DHR ID# 000-7808-0606

*Primary Resource Information:* Single dwelling, 2 stories, Colonial Revival Style, constructed 1941.

**Contributing**

This 2-bay-wide dwelling has a side gable roof of asphalt shingle and walls of brick. Windows are 6/6 double-hung sash with louvered shutters. Additional features: enclosed side entrance porch. Entrance is on left side.

394 N EDISON ST, Greenbrier Section

DHR ID# 000-7808-0607

*Primary Resource Information:* Single dwelling, 2 stories, Colonial Revival Style, constructed 1941.

**Contributing**

This 2-bay-wide dwelling has a side gable roof of asphalt shingle and walls of brick. Windows are 6/6 double-hung sash with louvered shutters. Additional features: 2-story rear frame addition; enclosed side entrance porch; Colonial Revival door surround with wood pilasters; small shed-roofed storage closet appended to west elevation between first floor window openings. Entrance is on left side. Additions and alterations do not compromise integrity of main block.

395 N EDISON ST, Greenbrier Section

DHR ID# 000-7808-0608

*Primary Resource Information:* Single dwelling, 2 stories, Colonial Revival Style, constructed 1942.

**Contributing**

This 2-bay-wide dwelling has a side gable roof of asphalt shingle and walls of brick. Windows are 1/1 double-hung sash with no shutters. Additional features: 1-story rear frame addition; enclosed side entrance porch; All window and door openings topped with a metal awning. Entrance is on right side. Addition and alterations do not compromise integrity of main block.

398 N EDISON ST, Greenbrier Section

DHR ID# 000-7808-0610

*Primary Resource Information:* Single dwelling, 2 stories, Colonial Revival Style, constructed 1941.

**Contributing**

This 2-bay-wide dwelling has a side gable roof of standing seam metal and walls of brick. Windows are 1/1 Sliding sash with louvered shutters. Additional features: open side entrance porch; standing exterior end brick chimney on south elevation. Entrance is on left side.

United States Department of the Interior  
National Park Service

**NATIONAL REGISTER OF HISTORIC PLACES**  
**Continuation Sheet**

**ARLINGTON FOREST HISTORIC DISTRICT, ARLINGTON COUNTY, VA (000-7808)**

Section number 7 Page 99

**399 N EDISON ST, Greenbrier Section**

**DHR ID# 000-7808-0611**

*Primary Resource Information:* Single dwelling, 2 stories, Colonial Revival Style, constructed 1942.

**Contributing**

This 2-bay-wide dwelling has a side gable roof of asphalt shingle and walls of brick. Windows are 6/6 double-hung sash with board and batten shutters. Additional features: open side entrance porch; brick standing exterior end chimney on north elevation. Entrance is on right side.

**204 N EVERGREEN ST, Greenbrier Section**

**DHR ID# 000-7808-0628**

*Primary Resource Information:* Single dwelling, 2 stories, Colonial Revival Style, constructed 1945.

**Contributing**

This 2-bay-wide dwelling has a side gable roof of asphalt shingle and walls of brick. Windows are 9-light modern casements with paneled shutters. Additional features: screened side entrance porch. Entrance is on left side.

**205 N EVERGREEN ST, Greenbrier Section**

**DHR ID# 000-7808-0629**

*Primary Resource Information:* Single dwelling, 2 stories, Colonial Revival Style, constructed 1945.

**Contributing**

This 2-bay-wide dwelling has a side gable roof of asphalt shingle and walls of brick. Windows are 1/1 double-hung sash with louvered shutters. Additional features: screened side entrance porch. Entrance is on right side.

**213 N EVERGREEN ST, Greenbrier Section**

**DHR ID# 000-7808-0632**

*Primary Resource Information:* Single dwelling, 2 stories, Colonial Revival Style, constructed 1945.

**Contributing**

This 2-bay-wide dwelling has a side gable roof of asphalt shingle and walls of brick. Windows are original casements with louvered shutters. Additional features: 1-story rear frame addition; enclosed side entrance porch. Entrance is on right side. Rear addition does not compromise integrity of main block.

**216 N EVERGREEN ST, Greenbrier Section**

**DHR ID# 000-7808-0633**

*Primary Resource Information:* Single dwelling, 2 stories, Colonial Revival Style, constructed 1945.

**Contributing**

This 2-bay-wide dwelling has a side gable roof of asphalt shingle and walls of brick. Windows are 1/1 double-hung sash with louvered shutters. Additional features: open side entrance porch. Entrance is on left side.

**219 N EVERGREEN ST, Greenbrier Section**

**DHR ID# 000-7808-0634**

*Primary Resource Information:* Single dwelling, 2 stories, Colonial Revival Style, constructed 1945.

**Contributing**

This 2-bay-wide dwelling has a side gable roof of asphalt shingle and walls of brick. Windows are 1/1 double-hung sash with louvered shutters. Additional features: open side entrance porch; brick chimney on north elevation. Entrance is on right side.

**222 N EVERGREEN ST, Greenbrier Section**

**DHR ID# 000-7808-0635**

*Primary Resource Information:* Single dwelling, 2 stories, Colonial Revival Style, constructed 1945.

**Contributing**

This 2-bay-wide dwelling has a side gable roof of asphalt shingle and walls of brick. Windows are 1/1 double-hung sash with louvered shutters. Additional features: 2-story rear frame addition; enclosed side entrance porch with 1-story frame addition adjacent to rear. Entrance is on left side. Additions and alterations do not compromise integrity of main block.

*Secondary Resource Information:*

frame garage, 1-bay wide with hinged wood door, front gable roof with square window opening in gable end, likely dates to 1947 building permit for frame garage

**Contributing**

United States Department of the Interior  
National Park Service

NATIONAL REGISTER OF HISTORIC PLACES  
Continuation Sheet

ARLINGTON FOREST HISTORIC DISTRICT, ARLINGTON COUNTY, VA (000-7808)

Section number 7 Page 100

223 N EVERGREEN ST, Greenbrier Section

DHR ID# 000-7808-0636

*Primary Resource Information:* Single dwelling, 2 stories, Colonial Revival Style, constructed 1945.

**Contributing**

This 2-bay-wide dwelling has a side gable roof of asphalt shingle and walls of brick. Windows are 1/1 double-hung sash with louvered shutters. Additional features: open side entrance porch. Entrance is on right side.

227 N EVERGREEN ST, Greenbrier Section

DHR ID# 000-7808-0637

*Primary Resource Information:* Single dwelling, 2 stories, Colonial Revival Style, constructed 1945.

**Contributing**

This 2-bay-wide dwelling has a side gable roof of asphalt shingle and walls of brick. Windows are 12-light and 9-light awning windows with louvered shutters. Additional features: enclosed side entrance porch. Entrance is on right side.

228 N EVERGREEN ST, Greenbrier Section

DHR ID# 000-7808-0638

*Primary Resource Information:* Single dwelling, 2 stories, Colonial Revival Style, constructed 1945.

**Contributing**

This 2-bay-wide dwelling has a side gable roof of asphalt shingle and walls of brick. Windows are 6/6 double-hung sash with shutters removed. Additional features: open side entrance porch; left side first floor window on left (east) elevation replaced with a pair of modern 6-light casements; brick chimney on south elevation. Entrance is on right side.

231 N EVERGREEN ST, Greenbrier Section

DHR ID# 000-7808-0639

*Primary Resource Information:* Single dwelling, 2 stories, Colonial Revival Style, constructed 1945.

**Contributing**

This 2-bay-wide dwelling has a side gable roof of asphalt shingle and walls of brick. Windows are 1/1 double-hung sash with louvered shutters. Additional features: enclosed side entrance porch. Entrance is on left side.

18 N GRANADA ST, Greenbrier Section

DHR ID# 000-7808-0681

*Primary Resource Information:* Single dwelling, 2 stories, Colonial Revival Style, constructed 1941.

**Contributing**

This 2-bay-wide dwelling has a side gable roof of asphalt shingle and walls of brick. Windows are 1/1 double-hung sash with louvered shutters. Additional features: screened side entrance porch. Entrance is on left side.

*Secondary Resource Information:* Concrete block garage, 1-bay wide with roll-down door with 16 square lights across top, front gable roof with asbestos shingles in gable end, likely dates to 1942 building permit for concrete block garage

**Contributing**

21 N GRANADA ST, Greenbrier Section

DHR ID# 000-7808-0682

*Primary Resource Information:* Single dwelling, 2 stories, Colonial Revival Style, constructed 1941.

**Contributing**

This 2-bay-wide dwelling has a side gable roof of asphalt shingle and walls of brick. Windows are 1/1 double-hung sash with louvered shutters. Additional features: 1-story rear frame addition; enclosed side entrance porch; brick chimney on north elevation. Entrance is on right side. Rear addition does not compromise integrity of main block.

*Secondary Resource Information:* frame shed, 1-bay wide with front gable roof

**Non-Contributing**

United States Department of the Interior  
National Park Service

NATIONAL REGISTER OF HISTORIC PLACES  
Continuation Sheet

ARLINGTON FOREST HISTORIC DISTRICT, ARLINGTON COUNTY, VA (000-7808)

Section number 7 Page 101

34 N GRANADA ST, Greenbrier Section

DHR ID# 000-7808-0688

*Primary Resource Information:* Single dwelling, 2 stories, Colonial Revival Style, constructed 1941.

Contributing

This 2-bay-wide dwelling has a side gable roof of asphalt shingle and walls of brick. Windows are modern casements with louvered shutters. Additional features: 1-story rear frame addition; enclosed side entrance porch converted to main entrance addition with side gable roof; brick chimney on west elevation. Entrance is on left side. Addition and alterations do not compromise integrity of main block.

*Secondary Resource Information:* Concrete block garage, 1-bay wide with modern garage door and front gable roof, likely dates to 1948 building permit for concrete block garage

Contributing

101 N GRANADA ST, Greenbrier Section

DHR ID# 000-7808-0690

*Primary Resource Information:* Single dwelling, 2 stories, Colonial Revival Style, constructed 1941.

Contributing

This 2-bay-wide dwelling has a side gable roof of asphalt shingle and walls of brick. Windows are 1/1 double-hung sash with louvered shutters. Additional features: open side entrance porch; brick chimney on east elevation. Entrance is on right side.

104 N GRANADA ST, Greenbrier Section

DHR ID# 000-7808-0691

*Primary Resource Information:* Single dwelling, 2 stories, Colonial Revival Style, constructed 1941.

Contributing

This 2-bay-wide dwelling has a side gable roof of asphalt shingle and walls of brick. Windows are 1/1 double-hung sash with louvered shutters. Additional features: open side entrance porch; brick chimney on west elevation. Entrance is on left side.

117 N GRANADA ST, Greenbrier Section

DHR ID# 000-7808-0698

*Primary Resource Information:* Single dwelling, 2 stories, Colonial Revival Style, constructed 1941.

Contributing

This 2-bay-wide dwelling has a side gable roof of asphalt shingle and walls of brick. Windows are original casements with no shutters. Additional features: 1-story rear frame addition; enclosed side entrance porch; brick chimney on east elevation. Entrance is on right side. Addition and alterations do not compromise integrity of main block.

124 N GRANADA ST, Greenbrier Section

DHR ID# 000-7808-0700

*Primary Resource Information:* Single dwelling, 2 stories, Colonial Revival Style, constructed 1941.

Contributing

This 2-bay-wide dwelling has a side gable roof of asphalt shingle and walls of brick. Windows are 6/6 double-hung sash with louvered shutters. Additional features: enclosed side entrance porch; brick chimney on west elevation. Entrance is on left side.

*Secondary Resource information:* Concrete block garage, 1-bay wide with roll-up door with four lights, front gable roof with siding in gable end, likely dates to 1945 building permit for garage

Contributing

206 N GRANADA ST, Greenbrier Section

DHR ID# 000-7808-0701

*Primary Resource Information:* Single dwelling, 2 stories, Colonial Revival Style, constructed 1941.

Contributing

This 2-bay-wide dwelling has a side gable roof of asphalt shingle and walls of brick. Windows are 6/6 double-hung sash with louvered shutters. Additional features: enclosed side entrance porch. Entrance is on left side.

*Secondary Resource Information:* brick garage, 1-bay wide with modern garage door and front gable roof; frame shed-roofed addition appended to left side of garage

Contributing

United States Department of the Interior  
National Park Service

**NATIONAL REGISTER OF HISTORIC PLACES**  
**Continuation Sheet**

**ARLINGTON FOREST HISTORIC DISTRICT, ARLINGTON COUNTY, VA (000-7808)**

Section number 7 Page 102

**207 N GRANADA ST, Greenbrier Section**

**DHR ID# 000-7808-0702**

*Primary Resource Information:* Single dwelling, 2 stories, Colonial Revival Style, constructed 1941.

**Non-Contributing**

This 2-bay-wide dwelling has a side gable roof of asphalt shingle and walls of brick. Windows are 1/1 double-hung sash with board and batten shutters. Additional features: 1-story rear addition; 2-story addition flush with front elevation and 2-bay porch, enclosed side entrance porch; first floor window on left side of north elevation replaced with a projecting greenhouse window; brick chimney on east elevation. Entrance is on right side. Additions and alterations compromise integrity of main block.

**210 N GRANADA ST, Greenbrier Section**

**DHR ID# 000-7808-0703**

*Primary Resource Information:* Single dwelling, 2 stories, Colonial Revival Style, constructed 1941.

**Contributing**

This 2-bay-wide dwelling has a side gable roof of asphalt shingle and walls of brick. Windows are 6/6 double-hung sash with board and batten shutters. Additional features: 2-story rear brick addition; open side entrance porch; fascia of front elevation lined with dentils. Entrance is on left side. Addition and alterations do not compromise integrity of main block.

**211 N GRANADA ST, Greenbrier Section**

**DHR ID# 000-7808-0704**

*Primary Resource Information:* Single dwelling, 2 stories, Colonial Revival Style, constructed 1941.

**Contributing**

This 2-bay-wide dwelling has a side gable roof of asphalt shingle and walls of brick. Windows are 6/6 double-hung sash with louvered shutters. Additional features: 1-story rear frame addition with rear screened porch; screened side entrance porch; brick chimney on east elevation. Entrance is on right side. Addition does not compromise integrity of main block.

*Secondary Resource Information:* Prefabricated shed with side gable roof

**Non-Contributing**

**214 N GRANADA ST, Greenbrier Section**

**DHR ID# 000-7808-0705**

*Primary Resource Information:* Single dwelling, 2 stories, Colonial Revival Style, constructed 1941.

**Contributing**

This 2-bay-wide dwelling has a side gable roof of asphalt shingle and walls of brick. Windows are 6/6 double-hung sash with louvered shutters. Additional features: open side entrance porch. Entrance is on left side.

**215 N GRANADA ST, Greenbrier Section**

**DHR ID# 000-7808-0706**

*Primary Resource Information:* Single dwelling, 2 stories, Colonial Revival Style, constructed 1941.

**Contributing**

This 2-bay-wide dwelling has a side gable roof of asphalt shingle and walls of brick. Windows are 6/6 double-hung sash with board and batten shutters. Additional features: open side entrance porch; brick chimney on east elevation. Entrance is on right side.

*Secondary Resource Information:* frame garage, 1-bay wide with roll-down door clad in vertical siding, front gable roof, likely dates to 1951 building permit for frame garage

**Contributing**

**218 N GRANADA ST, Greenbrier Section**

**DHR ID# 000-7808-0707**

*Primary Resource Information:* Single dwelling, 2 stories, Colonial Revival Style, constructed 1941.

**Non-Contributing**

This 2-bay-wide dwelling has a side gable roof of asphalt shingle and walls of brick. Windows are 1/1 Sliding sash with louvered shutters. Additional features: 2-story rear frame addition; open side entrance porch; Vent hood opening projecting from gable end on south elevation; brick chimney on west elevation. Entrance is on left side. Additions and alterations compromise integrity of main block.

*Secondary Resource Information:* modern metal prefabricated shed

**Non-Contributing**

United States Department of the Interior  
National Park Service

**NATIONAL REGISTER OF HISTORIC PLACES**  
**Continuation Sheet**

**ARLINGTON FOREST HISTORIC DISTRICT, ARLINGTON COUNTY, VA (000-7808)**

Section number 7 Page 103

**219 N GRANADA ST, Greenbrier Section**

**DHR ID# 000-7808-0708**

**Contributing**

*Primary Resource Information:* Single dwelling, 2 stories, Colonial Revival Style, constructed 1941.

This 2-bay-wide dwelling has a side gable roof of asphalt shingle and walls of brick. Windows are 1/1 double-hung sash with board and batten shutters. Additional features: 2-story rear brick addition; screened side entrance porch; brick chimney on east elevation. Entrance is on right side.

**222 N GRANADA ST, Greenbrier Section**

**DHR ID# 000-7808-0709**

**Contributing**

*Primary Resource Information:* Single dwelling, 2 stories, Colonial Revival Style, constructed 1941.

This 2-bay-wide dwelling has a side gable roof of asphalt shingle and walls of brick. Windows are 6/6 double-hung sash with louvered shutters. Additional features: 2-story rear frame addition; screened side entrance porch; brick chimney on west elevation. Entrance is on left side. Addition does not compromise integrity of main block.

**223 N GRANADA ST, Greenbrier Section**

**DHR ID# 000-7808-0710**

**Contributing**

*Primary Resource Information:* Single dwelling, 2 stories, Colonial Revival Style, constructed 1941.

This 2-bay-wide dwelling has a side gable roof of asphalt shingle and walls of brick. Windows are 6/6 double-hung sash with board and batten shutters. Additional features: screened side entrance porch; brick chimney on east elevation. Entrance is on right side.

**226 N GRANADA ST, Greenbrier Section**

**DHR ID# 000-7808-0711**

**Contributing**

*Primary Resource Information:* Single dwelling, 2 stories, Colonial Revival Style, constructed 1941.

This 2-bay-wide dwelling has a side gable roof of asphalt shingle and walls of brick. Windows are 6/6 double-hung sash with louvered shutters. Additional features: screened side entrance porch. Entrance is on left side.

**227 N GRANADA ST, Greenbrier Section**

**DHR ID# 000-7808-0712**

**Contributing**

*Primary Resource Information:* Single dwelling, 2 stories, Colonial Revival Style, constructed 1941.

This 2-bay-wide dwelling has a side gable roof of asphalt shingle and walls of brick. Windows are 6/6 double-hung sash with shutters removed. Additional features: enclosed side entrance porch; modern projecting entrance porch with wood column supports and gable roof; brick chimney on east elevation. Entrance is on right side.

*Secondary Resource Information:* frame shed, side gable roof

**Non-Contributing**

**230 N GRANADA ST, Greenbrier Section**

**DHR ID# 000-7808-0713**

**Contributing**

*Primary Resource Information:* Single dwelling, 2 stories, Colonial Revival Style, constructed 1941.

This 2-bay-wide dwelling has a side gable roof of asphalt shingle and walls of brick. Windows are 6/6 double-hung sash with louvered shutters. Additional features: 1-story rear brick addition; open side entrance porch; brick chimney on west elevation. Entrance is on left side. Rear addition does not compromise integrity of main block.



United States Department of the Interior  
National Park Service

**NATIONAL REGISTER OF HISTORIC PLACES**  
**Continuation Sheet**

**ARLINGTON FOREST HISTORIC DISTRICT, ARLINGTON COUNTY, VA (000-7808)**

Section number 7 Page 104

**231 N GRANADA ST, Greenbrier Section**

**DHR ID# 000-7808-0714**

**Contributing**

*Primary Resource Information:* Single dwelling, 2 stories, Colonial Revival Style, constructed 1941.

This 2-bay-wide dwelling has a side gable roof of asphalt shingle and walls of brick. Windows are 6/6 double-hung sash with paneled shutters. Additional features: 2-story rear frame addition; open side entrance porch with adjacent small shed-roofed addition; brick chimney on east elevation. Entrance is on right side. Additions do not compromise integrity of main block.

**234 N GRANADA ST, Greenbrier Section**

**DHR ID# 000-7808-0715**

**Non-Contributing**

*Primary Resource Information:* Single dwelling, 2 stories, Colonial Revival Style, constructed 1941.

This 2-bay-wide dwelling has a side gable roof of asphalt shingle and walls of brick. Windows are 6/6 double-hung sash with louvered shutters. Additional features: screened side entrance porch; brick chimney on west elevation. Rear 2-story addition under construction (2005) and extends beyond rear and is visible from front elevation. Entrance is on left side. Additions and alterations compromise integrity of main block.

**238 N GRANADA ST, Greenbrier Section**

**DHR ID# 000-7808-0717**

**Contributing**

*Primary Resource Information:* Single dwelling, 2 stories, Colonial Revival Style, constructed 1941.

This 2-bay-wide dwelling has a side gable roof of asphalt shingle and walls of brick. Windows are 6/6 double-hung sash with shutters removed. Additional features: new open side entrance porch with side gable roof; brick chimney on west elevation. Entrance is on left side.

*Secondary Resource Information:* frame shed, 1-bay wide with front gable roof, shed-roof overhang over entrance

**Non-Contributing**

**239 N GRANADA ST, Greenbrier Section**

**DHR ID# 000-7808-0718**

**Contributing**

*Primary Resource Information:* Single dwelling, 2 stories, Colonial Revival Style, constructed 1941.

This 2-bay-wide dwelling has a side gable roof of asphalt shingle and walls of brick. Windows are 6/6 double-hung sash with louvered shutters. Additional features: enclosed side entrance porch; brick chimney on east elevation. Entrance is on right side.

*Secondary Resource Information:* frame garage, 1-bay wide with modern garage door and front gable roof, likely dates to 1948 building permit for garage

**Contributing**

**242 N GRANADA ST, Greenbrier Section**

**DHR ID# 000-7808-0719**

**Contributing**

*Primary Resource Information:* Single dwelling, 2 stories, Colonial Revival Style, constructed 1941.

This 2-bay-wide dwelling has a side gable roof of asphalt shingle and walls of brick. Windows are 6/6 double-hung sash with louvered shutters. Additional features: enclosed side entrance porch. Entrance is on left side.

*Secondary Resource Information:* frame garage, 1-bay wide with roll-down door clad in vertical siding, front gable roof, likely dates to 1948 building permit for frame garage

**Contributing**

**246 N GRANADA ST, Greenbrier Section**

**DHR ID# 000-7808-0721**

**Contributing**

*Primary Resource Information:* Single dwelling, 2 stories, Colonial Revival Style, constructed 1941.

This 2-bay-wide dwelling has a side gable roof of asphalt shingle and walls of brick. Windows are 1/1 double-hung sash with louvered shutters. Additional features: screened side entrance porch; brick chimney on west elevation. Entrance is on left side.

*Secondary Resource Information:* brick garage, 1-bay wide with modern garage door and front gable roof with siding in gable end, likely dates to 1945 building permit for brick garage

**Contributing**

United States Department of the Interior  
National Park Service

**NATIONAL REGISTER OF HISTORIC PLACES**  
**Continuation Sheet**

**ARLINGTON FOREST HISTORIC DISTRICT, ARLINGTON COUNTY, VA (000-7808)**

Section number 7 Page 105

**300 N GRANADA ST, Greenbrier Section**

**DHR ID# 000-7808-0722**

*Primary Resource Information:* Single dwelling, 2 stories, Colonial Revival Style, constructed 1941.

**Contributing**

This 2-bay-wide dwelling has a side gable roof of asphalt shingle and walls of brick. Windows are 6/6 double-hung sash with louvered shutters. Additional features: screened side entrance porch. Entrance is on left side.

**301 N GRANADA ST, Greenbrier Section**

**DHR ID# 000-7808-0723**

*Primary Resource Information:* Single dwelling, 2 stories, Colonial Revival Style, constructed 1941.

**Contributing**

This 2-bay-wide dwelling has a side gable roof of asphalt shingle and walls of brick. Windows are 6/6 double-hung sash with louvered shutters. Additional features: screened side entrance porch; brick chimney on east elevation. Entrance is on right side.

*Secondary Resource Information:* brick garage, 1-bay wide with modern garage door, front gable roof, siding in gable end, likely dates to 1942 building permit for garage

**Contributing**

**304 N GRANADA ST, Greenbrier Section**

**DHR ID# 000-7808-0724**

*Primary Resource Information:* Single dwelling, 2 stories, Colonial Revival Style, constructed 1941.

**Contributing**

This 2-bay-wide dwelling has a side gable roof of asphalt shingle and walls of brick. Windows are 6/6 double-hung sash with louvered shutters. Additional features: 1-story rear frame addition; screened side entrance porch. Entrance is on left side. Addition does not compromise integrity of main block.

*Secondary Resource Information:* brick garage, 1-bay wide with modern garage door and front gable roof with siding in gable end, likely dates to 1950 building permit for garage

**Contributing**

**307 N GRANADA ST, Greenbrier Section**

**DHR ID# 000-7808-0725**

*Primary Resource Information:* Single dwelling, 2 stories, Colonial Revival Style, constructed 1941.

**Contributing**

This 2-bay-wide dwelling has a side gable roof of asphalt shingle and walls of brick. Windows are 6/6 double-hung sash with louvered shutters. Additional features: screened side entrance porch; brick chimney on east elevation. Entrance is on right side.

**308 N GRANADA ST, Greenbrier Section**

**DHR ID# 000-7808-0726**

*Primary Resource Information:* Single dwelling, 2 stories, Colonial Revival Style, constructed 1941.

**Contributing**

This 2-bay-wide dwelling has a side gable roof of asphalt shingle and walls of brick. Windows are 6/6 double-hung sash with louvered shutters. Additional features: screened side entrance porch. Entrance is on left side.

**312 N GRANADA ST, Greenbrier Section**

**DHR ID# 000-7808-0727**

*Primary Resource Information:* Single dwelling, 2 stories, Colonial Revival Style, constructed 1941.

**Non-Contributing**

This 2-bay-wide dwelling has a side gable roof of asphalt shingle and walls of brick. Windows are 6/6 double-hung sash with louvered shutters. Additional features: 2-story rear frame addition; original side entrance porch enclosed; modern projecting front entrance porch with wood post supports and gable roof. Entrance is on left side. Additions and alterations compromise integrity of main block.

United States Department of the Interior  
National Park Service

**NATIONAL REGISTER OF HISTORIC PLACES**  
**Continuation Sheet**

**ARLINGTON FOREST HISTORIC DISTRICT, ARLINGTON COUNTY, VA (000-7808)**

Section number 7 Page 106

**313 N GRANADA ST, Greenbrier Section**

**DHR ID# 000-7808-0728**

*Primary Resource Information:* Single dwelling, 2 stories, Colonial Revival Style, constructed 1941.

**Contributing**

This 2-bay-wide dwelling has a side gable roof of asphalt shingle and walls of brick. Windows are 6/6 double-hung sash with louvered shutters. Additional features: 1-story brick addition on left (north) side; open side entrance porch. Entrance is on right side. Addition does not compromise integrity of main block.

*Secondary Resource Information:* Prefabricated shed

**Non-Contributing**

**316 N GRANADA ST, Greenbrier Section**

**DHR ID# 000-7808-0729**

*Primary Resource Information:* Single dwelling, 2 stories, Colonial Revival Style, constructed 1941.

**Contributing**

This 2-bay-wide dwelling has a side gable roof of asphalt shingle and walls of brick. Windows are 6/6 double-hung sash with louvered shutters. Additional features: 1-story rear brick addition; enclosed side entrance porch. Entrance is on left side. Addition and alterations do not compromise integrity of main block.

**335 N GRANADA ST, Greenbrier Section**

**DHR ID# 000-7808-0731**

*Primary Resource Information:* Single dwelling, 2 stories, Colonial Revival Style, constructed 1941.

**Contributing**

This 2-bay-wide dwelling has a side gable roof of asphalt shingle and walls of brick. Windows are 6/6 double-hung sash with board and batten shutters. Additional features: open side entrance porch. Entrance is on left side.

**336 N GRANADA ST, Greenbrier Section**

**DHR ID# 000-7808-0732**

*Primary Resource Information:* Single dwelling, 2 stories, Colonial Revival Style, constructed 1941.

**Contributing**

This 2-bay-wide dwelling has a side gable roof of asphalt shingle and walls of brick. Windows are 6/6 double-hung sash with louvered shutters. Additional features: open side entrance porch. Entrance is on right side.

*Secondary Resource Information:* Large frame garage, 1-bay wide with modern garage door, front gable roof, vertical siding with scalloped edges in gable end

**Non-Contributing**

**341 N GRANADA ST, Greenbrier Section**

**DHR ID# 000-7808-0733**

*Primary Resource Information:* Single dwelling, 2 stories, Colonial Revival Style, constructed 1941.

**Contributing**

This 2-bay-wide dwelling has a side gable roof of asphalt shingle and walls of brick. Windows are 1/1 double-hung sash with louvered shutters. Additional features: 1-story rear frame addition; enclosed side entrance porch; brick chimney on east elevation. Entrance is on left side. Addition and alterations do not compromise integrity of main block.

*Secondary Resource Information:* Prefabricated shed with gambrel roof

**Non-Contributing**

United States Department of the Interior  
National Park Service

NATIONAL REGISTER OF HISTORIC PLACES  
Continuation Sheet

ARLINGTON FOREST HISTORIC DISTRICT, ARLINGTON COUNTY, VA (000-7808)

Section number 7 Page 107

342 N GRANADA ST, Greenbrier Section

DHR ID# 000-7808-0734

Non-Contributing

*Primary Resource Information:* Single dwelling, 2 stories, Colonial Revival Style, constructed 1941.

This 2-bay-wide dwelling has a side gable roof of asphalt shingle and walls of brick. Windows are 6/6 double-hung sash with louvered shutters. Additional features: 1-story rear brick and frame addition; 2-story brick and frame addition on right (north) side; original entrance porch contained within this new side addition; gabled dormer with fanlight window located above main entrance. Entrance is on right side. Additions and alterations compromise integrity of main block.

*Secondary Resource Information:* frame shed, 1-bay wide with side gable roof

Non-Contributing

345 N GRANADA ST, Greenbrier Section

DHR ID# 000-7808-0735

Contributing

*Primary Resource Information:* Single dwelling, 2 stories, Colonial Revival Style, constructed 1941.

This 2-bay-wide dwelling has a side gable roof of asphalt shingle and walls of brick. Windows are 1/1 double-hung sash with louvered shutters. Additional features: open side entrance porch; brick chimney on east elevation. Entrance is on left side.

*Secondary Resource Information:* frame shed with side gable roof

Non-Contributing

346 N GRANADA ST, Greenbrier Section

DHR ID# 000-7808-0736

Contributing

*Primary Resource Information:* Single dwelling, 2 stories, Colonial Revival Style, constructed 1941.

This 2-bay-wide dwelling has a side gable roof of asphalt shingle and walls of brick. Windows are 6/6 double-hung sash with louvered shutters. Additional features: 1-story rear brick addition; enclosed side entrance porch; brick chimney on west elevation. Entrance is on right side. Addition and alterations do not compromise integrity of main block.

*Secondary Resource Information:* frame shed, front gable roof

Non-Contributing

349 N GRANADA ST, Greenbrier Section

DHR ID# 000-7808-0737

Contributing

*Primary Resource Information:* Single dwelling, 2 stories, Colonial Revival Style, constructed 1941.

This 2-bay-wide dwelling has a side gable roof of asphalt shingle and walls of brick. Windows are 6/6 double-hung sash with louvered shutters. Additional features: screened side entrance porch; brick chimney on east elevation. Entrance is on left side.

350 N GRANADA ST, Greenbrier Section

DHR ID# 000-7808-0738

Contributing

*Primary Resource Information:* Single dwelling, 2 stories, Colonial Revival Style, constructed 1941.

This 2-bay-wide dwelling has a side gable roof of asphalt shingle and walls of brick. Windows are 6/6 double-hung sash with louvered shutters. Additional features: enclosed side entrance porch with roof line changed to a side gable. Entrance is on right side.

*Secondary Resource Information:* frame shed, side gable roof

Non-Contributing

353 N GRANADA ST, Greenbrier Section

DHR ID# 000-7808-0739

Contributing

*Primary Resource Information:* Single dwelling, 2 stories, Colonial Revival Style, constructed 1941.

This 2-bay-wide dwelling has a side gable roof of asphalt shingle and walls of brick. Windows are 6/6 double-hung sash with louvered shutters. Additional features: screened side entrance porch; brick chimney on east elevation. Entrance is on left side.

United States Department of the Interior  
National Park Service

**NATIONAL REGISTER OF HISTORIC PLACES**  
**Continuation Sheet**

**ARLINGTON FOREST HISTORIC DISTRICT, ARLINGTON COUNTY, VA (000-7808)**

Section number 7 Page 108

---

**354 N GRANADA ST, Greenbrier Section**

**DHR ID# 000-7808-0740**

*Primary Resource Information:* Single dwelling, 2 stories, Colonial Revival Style, constructed 1941.

**Non-Contributing**

This 2-bay-wide dwelling has a side gable roof of asphalt shingle and walls of brick. Windows are 6/6 double-hung sash with board and batten shutters. Additional features: 2-story rear frame addition that extends to north elevation; enclosed side entrance porch; projecting entrance covering with wood post supports and shallow gable roof; brick chimney on west elevation. Entrance is on right side. Addition and alterations compromise integrity of main block.

*Secondary Resource Information:* Prefabricated metal shed

**Non-Contributing**

**357 N GRANADA ST, Greenbrier Section**

**DHR ID# 000-7808-0741**

*Primary Resource Information:* Single dwelling, 2 stories, Colonial Revival Style, constructed 1941.

**Contributing**

This 2-bay-wide dwelling has a side gable roof of asphalt shingle and walls of brick. Windows are 6/6 double-hung sash with louvered shutters. Additional features: screened side entrance porch; brick chimney on east elevation. Entrance is on left side.

**358 N GRANADA ST, Greenbrier Section**

**DHR ID# 000-7808-0742**

*Primary Resource Information:* Single dwelling, 2 stories, Colonial Revival Style, constructed 1941.

**Contributing**

This 2-bay-wide dwelling has a side gable roof of asphalt shingle and walls of brick. Windows are 6/6 double-hung sash with louvered shutters. Additional features: screened side entrance porch. Entrance is on right side.

**361 N GRANADA ST, Greenbrier Section**

**DHR ID# 000-7808-0743**

*Primary Resource Information:* Single dwelling, 2 stories, Colonial Revival Style, constructed 1941.

**Contributing**

This 2-bay-wide dwelling has a side gable roof of asphalt shingle and walls of brick. Windows are 6/6 double-hung sash with louvered shutters. Additional features: enclosed side entrance porch; brick chimney on east elevation. Entrance is on left side.

**362 N GRANADA ST, Greenbrier Section**

**DHR ID# 000-7808-0744**

*Primary Resource Information:* Single dwelling, 2 stories, Colonial Revival Style, constructed 1941.

**Contributing**

This 2-bay-wide dwelling has a side gable roof of asphalt shingle and walls of brick. Windows are 6/6 double-hung sash with louvered shutters. Additional features: 1-story rear frame addition; enclosed side entrance porch with adjacent frame addition; projecting front entrance porch with wood column supports and gable roof; brick chimney on west elevation. Entrance is on right side. Addition and alterations do not compromise integrity of main block.

**365 N GRANADA ST, Greenbrier Section**

**DHR ID# 000-7808-0745**

*Primary Resource Information:* Single dwelling, 2 stories, Colonial Revival Style, constructed 1941.

**Contributing**

This 2-bay-wide dwelling has a side gable roof of asphalt shingle and walls of brick. Windows are 6/6 double-hung sash with louvered shutters. Additional features: 2-story rear brick and frame addition; enclosed side entrance porch; brick chimney on east elevation. Entrance is on left side. Addition and alterations do not compromise integrity of main block.

United States Department of the Interior  
National Park Service

NATIONAL REGISTER OF HISTORIC PLACES  
Continuation Sheet

ARLINGTON FOREST HISTORIC DISTRICT, ARLINGTON COUNTY, VA (000-7808)

Section number 7 Page 109

366 N GRANADA ST, Greenbrier Section

DHR ID# 000-7808-0746

*Primary Resource Information:* Single dwelling, 2 stories, Colonial Revival Style, constructed 1941.

Contributing

This 2-bay-wide dwelling has a side gable roof of asphalt shingle and walls of brick. Windows are 1/1 double-hung sash with louvered shutters. Additional features: screened side entrance porch; brick chimney on west elevation. Entrance is on right side.

*Secondary Resource Information:* Prefabricated shed with gambrel roof

Non-Contributing

369 N GRANADA ST, Greenbrier Section

DHR ID# 000-7808-0747

*Primary Resource Information:* Single dwelling, 2 stories, Colonial Revival Style, constructed 1941.

Contributing

This 2-bay-wide dwelling has a side gable roof of asphalt shingle and walls of brick. Windows are 6/6 double-hung sash with board and batten shutters. Additional features: screened side entrance porch; brick chimney on east elevation. Entrance is on left side.

370 N GRANADA ST, Greenbrier Section

DHR ID# 000-7808-0748

*Primary Resource Information:* Single dwelling, 2 stories, Colonial Revival Style, constructed 1941.

Non-Contributing

This 2-bay-wide dwelling has a side gable roof of asphalt shingle and walls of brick. Windows are 6/6 double-hung sash with paneled shutters. Additional features: 1-story rear brick addition; screened side entrance porch with a 2-story brick and frame addition abutting it on right (north) elevation; bay window projecting from second level of this side addition. Entrance is on right side. Additions and alterations obscure and compromise integrity of main block.

*Secondary Resource Information:* brick garage, 1-bay wide with modern garage door, front gable roof, gable end clad in siding, likely dates to 1942 building permit for brick garage

Contributing

373 N GRANADA ST, Greenbrier Section

DHR ID# 000-7808-0749

*Primary Resource Information:* Single dwelling, 2 stories, Colonial Revival Style, constructed 1941.

Contributing

This 2-bay-wide dwelling has a side gable roof of asphalt shingle and walls of brick. Windows are 6/6 double-hung sash with board and batten shutters. Additional features: screened side entrance porch. Entrance is on left side.

374 N GRANADA ST, Greenbrier Section

DHR ID# 000-7808-0750

*Primary Resource Information:* Single dwelling, 2 stories, Colonial Revival Style, constructed 1941.

Contributing

This 2-bay-wide dwelling has a side gable roof of asphalt shingle and walls of brick. Windows are 1/1 double-hung sash with louvered shutters. Additional features: 1-story rear frame addition; open side entrance porch. Entrance is on right side. Addition does not compromise integrity of main block.

377 N GRANADA ST, Greenbrier Section

DHR ID# 000-7808-0751

*Primary Resource Information:* Single dwelling, 2 stories, Colonial Revival Style, constructed 1941.

Contributing

This 2-bay-wide dwelling has a side gable roof of asphalt shingle and walls of brick. Windows are 6/6 double-hung sash with louvered shutters. Additional features: enclosed side entrance porch; brick chimney on east elevation. Entrance is on left side.

*Secondary Resource Information:* brick garage, 1-bay wide with modern garage door, front gable roof with gable end clad in siding

Non-Contributing

United States Department of the Interior  
National Park Service

NATIONAL REGISTER OF HISTORIC PLACES  
Continuation Sheet

ARLINGTON FOREST HISTORIC DISTRICT, ARLINGTON COUNTY, VA (000-7808)

Section number 7 Page 110

378 N GRANADA ST, Greenbrier Section

DHR ID# 000-7808-0752

Non-Contributing

*Primary Resource Information:* Single dwelling, 2 stories, Colonial Revival Style, constructed 1941.

This 2-bay-wide dwelling has a side gable roof of asphalt shingle and walls of brick. Windows are 6/6 double-hung sash with louvered shutters. Additional features: 2-story rear frame addition; original side entrance porch converted to a side addition; brickwork outlining front door on front elevation suggests this opening originally was a window and that this house originally had a right side entrance; modern projecting front entrance porch with wood post supports and hipped roof. Entrance is on now on right front. Addition and alterations compromise integrity of main block.

*Secondary Resource Information:* frame shed, 2-bays wide with front gable roof

Non-Contributing

381 N GRANADA ST, Greenbrier Section

DHR ID# 000-7808-0753

Contributing

*Primary Resource Information:* Single dwelling, 2 stories, Colonial Revival Style, constructed 1941.

This 2-bay-wide dwelling has a side gable roof of asphalt shingle and walls of brick. Windows are 1/1 double-hung sash with board and batten shutters. Additional features: 1-story rear frame addition; open side entrance porch; brick chimney on east elevation. Entrance is on left side. Addition does not compromise integrity of main block.

382 N GRANADA ST, Greenbrier Section

DHR ID# 000-7808-0754

Non-Contributing

*Primary Resource Information:* Single dwelling, 2 stories, Colonial Revival Style, constructed 1941.

This 2-bay-wide dwelling has a side gable roof of asphalt shingle and walls of brick. Windows are 6/6 double-hung sash with louvered shutters. Additional features: 2-story rear frame addition that extends to north elevation; open side entrance porch; brick chimney on west elevation. Entrance is on right side. Rear addition compromises integrity of main block.

385 N GRANADA ST, Greenbrier Section

DHR ID# 000-7808-0755

Contributing

*Primary Resource Information:* Single dwelling, 2 stories, Colonial Revival Style, constructed 1941.

This 2-bay-wide dwelling has a side gable roof of asphalt shingle and walls of brick. Windows are 6/6 double-hung sash with louvered shutters. Additional features: 1-story rear frame addition; open side entrance porch; brick chimney on east elevation. Entrance is on left side. Addition does not compromise integrity of main block.

*Secondary Resource Information:* Prefabricated shed with gambrel roof

Non-Contributing

386 N GRANADA ST, Greenbrier Section

DHR ID# 000-7808-0756

Contributing

*Primary Resource Information:* Single dwelling, 2 stories, Colonial Revival Style, constructed 1941.

This 2-bay-wide dwelling has a side gable roof of asphalt shingle and walls of brick. Windows are 6/6 double-hung sash with louvered shutters. Additional features: 1-story rear frame addition; open side entrance porch. Entrance is on right side. Addition does not compromise integrity of main block.

*Secondary Resource Information:* frame shed, front gable roof

Non-Contributing

389 N GRANADA ST, Greenbrier Section

DHR ID# 000-7808-0757

Contributing

*Primary Resource Information:* Single dwelling, 2 stories, Colonial Revival Style, constructed 1941.

This 2-bay-wide dwelling has a side gable roof of asphalt shingle and walls of brick. Windows are 1/1 double-hung sash with louvered shutters. Additional features: 2-story rear frame addition; enclosed side entrance porch. Entrance is on left side. Rear addition does not compromise integrity of main block.

United States Department of the Interior  
National Park Service

NATIONAL REGISTER OF HISTORIC PLACES  
Continuation Sheet

ARLINGTON FOREST HISTORIC DISTRICT, ARLINGTON COUNTY, VA (000-7808)

Section number 7 Page 111

390 N GRANADA ST, Greenbrier Section

DHR ID# 000-7808-0758

*Primary Resource Information:* Single dwelling, 2 stories, Colonial Revival Style, constructed 1941.

Contributing

This 2-bay-wide dwelling has a side gable roof of asphalt shingle and walls of brick. Windows are 6/6 double-hung sash with louvered shutters. Additional features: open side entrance porch; brick chimney on west elevation. Entrance is on right side.

*Secondary Resource Information:* Prefabricated frame shed with gambrel roof

Non-Contributing

17 N GREENBRIER ST, Greenbrier Section

DHR ID# 000-7808-0772

*Primary Resource Information:* Single dwelling, 2 stories, Colonial Revival Style, constructed 1941.

Non-Contributing

This 2-bay-wide dwelling has a side gable roof of asphalt shingle and walls of brick. Windows are modern casements with shutters removed. Additional features: 2-story rear frame addition; original side entrance porch removed and converted to a side addition; original shed roof entrance porch converted to a hipped roof; modern projecting entrance porch with wood post supports; first floor window opening on right side of front elevation replaced and enlarged with a projecting bay window. Entrance is on right side. Alterations compromise integrity of main block.

22 N GREENBRIER ST, Greenbrier Section

DHR ID# 000-7808-0775

*Primary Resource Information:* Single dwelling, 2 stories, Colonial Revival Style, constructed 1941.

Non-Contributing

This 2-bay-wide dwelling has a side gable roof of asphalt shingle and walls of brick. Windows are 1-light replacement sash with no shutters. Additional features: Large projecting modern enclosed addition with shed roof on front elevation; 1-story frame addition on north elevation contains new main entrance; original configuration of house and original entrance location unclear, possible house type 1 or 2; left side enclosed porch with side gable roof and garage door opening at basement grade; standing exterior end brick chimney on north elevation; brick chimney on west elevation; Skylights in front slope of original roof. Entrance is on right side. Additions and alterations compromise integrity of main block

*Secondary Resource Information:* Prefabricated frame shed with gambrel roof

Non-Contributing

26 N GREENBRIER ST, Greenbrier Section

DHR ID# 000-7808-0776

*Primary Resource Information:* Single dwelling, 2 stories, Colonial Revival Style, constructed 1941.

Contributing

This 2-bay-wide dwelling has a side gable roof of asphalt shingle and walls of brick. Windows are original casements with louvered shutters. Additional features: screened side entrance porch; brick chimney on west elevation. Entrance is on left side.

27 N GREENBRIER ST, Greenbrier Section

DHR ID# 000-7808-0777

*Primary Resource Information:* Single dwelling, 2 stories, Colonial Revival Style, constructed 1941.

Contributing

This 2-bay-wide dwelling has a side gable roof of asphalt shingle and walls of brick. Windows are 6/6 double-hung sash with louvered shutters. Additional features: original side entrance porch enclosed and roof converted to a side gable; right side first floor window opening on left (north) elevation enlarged for a projecting bay window; modern projecting front entrance porch with wood post supports and a gable roof; brick chimney on east elevation. Entrance is on right side. Alterations do not compromise integrity of main block.



United States Department of the Interior  
National Park Service

**NATIONAL REGISTER OF HISTORIC PLACES**  
**Continuation Sheet**

**ARLINGTON FOREST HISTORIC DISTRICT, ARLINGTON COUNTY, VA (000-7808)**

Section number 7 Page 112

**207 N GREENBRIER ST, Greenbrier Section**

**DHR ID# 000-7808-0786**

*Primary Resource Information:* Single dwelling, 2 stories, Colonial Revival Style, constructed 1941.

**Non-Contributing**

This 2-bay-wide dwelling has a side gable roof of asphalt shingle and walls of brick. Windows are 6/6 double-hung sash with louvered shutters. Additional features: 2-story brick and frame rear addition that extends beyond the right (south) elevation; open side entrance porch. Entrance is on right side. Addition and alterations obscure and compromise integrity of main block.

*Secondary Resource information:* Frame garage, 1-bay wide with roll-up door, front gable roof with siding in gable end

**Contributing**

**208 N GREENBRIER ST, Greenbrier Section**

**DHR ID# 000-7808-0787**

*Primary Resource Information:* Single dwelling, 2 stories, Colonial Revival Style, constructed 1941.

**Contributing**

This 2-bay-wide dwelling has a side gable roof of asphalt shingle and walls of brick. Windows are 6/6 double-hung sash with paneled shutters. Additional features: 1-story rear frame addition; open side entrance porch; standing exterior end brick chimney on south elevation. Entrance is on left side. Addition does not compromise integrity of main block.

*Secondary Resource Information:* frame prefabricated shed with gambrel roof

**Non-Contributing**

**211 N GREENBRIER ST, Greenbrier Section**

**DHR ID# 000-7808-0788**

*Primary Resource Information:* Single dwelling, 2 stories, Colonial Revival Style, constructed 1941.

**Contributing**

This 2-bay-wide dwelling has a side gable roof of asphalt shingle and walls of brick. Windows are 6/6 double-hung sash with louvered shutters. Additional features: 1-story rear frame addition that extends to the right (south) elevation; enclosed side entrance porch. Entrance is on right side. Addition and alterations do not compromise integrity of main block.

*Secondary Resource information:* Prefabricated frame shed with gambrel roof

**Non-Contributing**

**212 N GREENBRIER ST, Greenbrier Section**

**DHR ID# 000-7808-0789**

*Primary Resource Information:* Single dwelling, 2 stories, Colonial Revival Style, constructed 1941.

**Contributing**

This 2-bay-wide dwelling has a side gable roof of asphalt shingle and walls of brick. Windows are 6/6 double-hung sash with louvered shutters. Additional features: enclosed side entrance porch; standing exterior end brick chimney on south elevation. Entrance is on left side.

*Secondary Resource Information:* frame shed, side gable roof

**Non-Contributing**

**215 N GREENBRIER ST, Greenbrier Section**

**DHR ID# 000-7808-0790**

*Primary Resource Information:* Single dwelling, 2 stories, Colonial Revival Style, constructed 1941.

**Contributing**

This 2-bay-wide dwelling has a side gable roof of asphalt shingle and walls of brick. Windows are 6/6 double-hung sash with louvered shutters. Additional features: 1-story rear frame addition; enclosed side entrance porch; brick chimney on east elevation. Entrance is on right side. Addition and alterations do not compromise integrity of main block.

**216 N GREENBRIER ST, Greenbrier Section**

**DHR ID# 000-7808-0791**

*Primary Resource Information:* Single dwelling, 2 stories, Colonial Revival Style, constructed 1941.

**Contributing**

This 2-bay-wide dwelling has a side gable roof of asphalt shingle and walls of brick. Windows are 6/6 double-hung sash with louvered shutters. Additional features: screened side entrance porch. Entrance is on left side.

United States Department of the Interior  
National Park Service

**NATIONAL REGISTER OF HISTORIC PLACES**  
**Continuation Sheet**

**ARLINGTON FOREST HISTORIC DISTRICT, ARLINGTON COUNTY, VA (000-7808)**

Section number 7 Page 113

---

**219 N GREENBRIER ST, Greenbrier Section**

**DHR ID# 000-7808-0792**

**Contributing**

*Primary Resource Information:* Single dwelling, 2 stories, Colonial Revival Style, constructed 1941.

This 2-bay-wide dwelling has a side gable roof of asphalt shingle and walls of brick. Windows are 6/6 double-hung sash with louvered shutters. Additional features: screened side entrance porch; brick chimney on east elevation. Entrance is on right side.

**220 N GREENBRIER ST, Greenbrier Section**

**DHR ID# 000-7808-0793**

**Contributing**

*Primary Resource Information:* Single dwelling, 2 stories, Colonial Revival Style, constructed 1941.

This 2-bay-wide dwelling has a side gable roof of asphalt shingle and walls of brick. Windows are 6/6 double-hung sash with louvered shutters. Additional features: 2-story rear brick addition; open side entrance porch. Entrance is on left side. Addition does not compromise integrity of main block.

**223 N GREENBRIER ST, Greenbrier Section**

**DHR ID# 000-7808-0794**

**Contributing**

*Primary Resource Information:* Single dwelling, 2 stories, Colonial Revival Style, constructed 1941.

This 2-bay-wide dwelling has a side gable roof of asphalt shingle and walls of brick. Windows are 6/6 double-hung sash with louvered shutters. Additional features: screened side entrance porch. Entrance is on right side.

**224 N GREENBRIER ST, Greenbrier Section**

**DHR ID# 000-7808-0795**

**Contributing**

*Primary Resource Information:* Single dwelling, 2 stories, Colonial Revival Style, constructed 1941.

This 2-bay-wide dwelling has a side gable roof of asphalt shingle and walls of brick. Windows are 6/6 double-hung sash with louvered shutters. Additional features: 1-story rear frame addition; enclosed side entrance porch. Entrance is on left side. Addition and alterations do not compromise integrity of main block.

**227 N GREENBRIER ST, Greenbrier Section**

**DHR ID# 000-7808-0796**

**Contributing**

*Primary Resource Information:* Single dwelling, 2 stories, Colonial Revival Style, constructed 1941.

This 2-bay-wide dwelling has a side gable roof of asphalt shingle and walls of brick. Windows are 6/6 double-hung sash with louvered shutters. Additional features: screened side entrance porch; brick chimney on east elevation. Entrance is on right side.

**228 N GREENBRIER ST, Greenbrier Section**

**DHR ID# 000-7808-0797**

**Contributing**

*Primary Resource Information:* Single dwelling, 2 stories, Colonial Revival Style, constructed 1941.

This 2-bay-wide dwelling has a side gable roof of asphalt shingle and walls of brick. Windows are 6/6 double-hung sash with louvered shutters. Additional features: screened side entrance porch; standing exterior end brick chimney on south elevation. Entrance is on left side.

*Secondary Resource Information:* Concrete block garage, 1-bay wide with roll-down door and front gable roof with siding in gable end, likely dates to 1948 building permit for concrete block garage

**Contributing**

**231 N GREENBRIER ST, Greenbrier Section**

**DHR ID# 000-7808-0798**

**Contributing**

*Primary Resource Information:* Single dwelling, 2 stories, Colonial Revival Style, constructed 1941.

This 2-bay-wide dwelling has a side gable roof of asphalt shingle and walls of brick. Windows are 6/6 double-hung sash with louvered shutters. Additional features: 1-story rear brick addition; screened side entrance porch. Entrance is on right side. Addition does not compromise integrity of main block.

United States Department of the Interior  
National Park Service

NATIONAL REGISTER OF HISTORIC PLACES  
Continuation Sheet

ARLINGTON FOREST HISTORIC DISTRICT, ARLINGTON COUNTY, VA (000-7808)

Section number 7 Page 114

---

232 N GREENBRIER ST, Greenbrier Section

DHR ID# 000-7808-0799

*Primary Resource Information:* Single dwelling, 2 stories, Colonial Revival Style, constructed 1941.

Contributing

This 2-bay-wide dwelling has a side gable roof of asphalt shingle and walls of brick. Windows are 6/6 double-hung sash with board and batten shutters. Additional features: enclosed side entrance porch. Entrance is on left side.

235 N GREENBRIER ST, Greenbrier Section

DHR ID# 000-7808-0800

*Primary Resource Information:* Single dwelling, 2 stories, Colonial Revival Style, constructed 1941.

Contributing

This 2-bay-wide dwelling has a side gable roof of asphalt shingle and walls of brick. Windows are 6/6 double-hung sash with louvered shutters. Additional features: left side enclosed porch; original side entrance porch replaced with 1-story brick addition with hipped roof; main entrance contained within this new addition. Entrance is on right side. Addition and alterations do not compromise integrity of main block.

*Secondary Resource Information:* frame garage, 1-bay wide with roll-down door, front gable roof

Non-Contributing

236 N GREENBRIER ST, Greenbrier Section

DHR ID# 000-7808-0801

*Primary Resource Information:* Single dwelling, 2 stories, Colonial Revival Style, constructed 1941.

Contributing

This 2-bay-wide dwelling has a side gable roof of asphalt shingle and walls of brick. Windows are 6/6 double-hung sash with louvered shutters. Additional features: screened side entrance porch with adjacent 1-story rear frame addition; brick chimney on west elevation. Entrance is on left side. Addition and alterations do not compromise integrity of main block.

*Secondary Resource Information:* Concrete block garage, 1-bay wide with pair of sliding doors, front gable roof with siding in gable end, likely dates to 1946 building permit for concrete block garage

Contributing

240 N GREENBRIER ST, Greenbrier Section

DHR ID# 000-7808-0802

*Primary Resource Information:* Single dwelling, 2 stories, Colonial Revival Style, constructed 1941.

Contributing

This 2-bay-wide dwelling has a side gable roof of asphalt shingle and walls of brick. Windows are 6/6 double-hung sash with louvered shutters. Additional features: screened side entrance porch. Entrance is on left side.

*Secondary Resource Information:* frame studio, 2-bays wide with front gable roof

Non-Contributing

244 N GREENBRIER ST, Greenbrier Section

DHR ID# 000-7808-0803

*Primary Resource Information:* Single dwelling, 2 stories, Colonial Revival Style, constructed 1941.

Contributing

This 2-bay-wide dwelling has a side gable roof of asphalt shingle and walls of brick. Windows are 6/6 double-hung sash with board and batten shutters. Additional features: screened side entrance porch; 2-story rear frame addition. Entrance is on left side. Addition does not compromise integrity of main block.

*Secondary Resource Information:* frame garage, 1-bay wide with roll-down door, front gable roof, likely dates to 1950 building permit for frame garage

Contributing

United States Department of the Interior  
National Park Service

**NATIONAL REGISTER OF HISTORIC PLACES**  
**Continuation Sheet**

**ARLINGTON FOREST HISTORIC DISTRICT, ARLINGTON COUNTY, VA (000-7808)**

Section number 7 Page 115

**300 N GREENBRIER ST, Greenbrier Section**

**DHR ID# 000-7808-0804**

**Contributing**

*Primary Resource Information:* Single dwelling, 2 stories, Colonial Revival Style, constructed 1941.

This 2-bay-wide dwelling has a side gable roof of asphalt shingle and walls of brick. Windows are 6/6 double-hung sash with louvered shutters. Additional features: screened side entrance porch that extends beyond left (south) elevation; open entrance porch with shed roof on right elevation; brick chimney on west elevation. Entrance is on left side. Alterations do not compromise integrity of main block.

*Secondary Resource Information:* frame shed, 1-bay wide with side gable roof

**Non-Contributing**

**301 N GREENBRIER ST, Greenbrier Section**

**DHR ID# 000-7808-0805**

**Contributing**

*Primary Resource Information:* Single dwelling, 2 stories, Colonial Revival Style, constructed 1941.

This 2-bay-wide dwelling has a side gable roof of asphalt shingle and walls of brick. Windows are 6/6 double-hung sash with louvered shutters. Additional features: enclosed side entrance porch. Entrance is on right side.

*Secondary Resource Information:* frame garage, 1-bay wide with roll-down door and front gable roof, likely dates to 1949  
building permit for garage

**Contributing**

**304 N GREENBRIER ST, Greenbrier Section**

**DHR ID# 000-7808-0806**

**Contributing**

*Primary Resource Information:* Single dwelling, 2 stories, Colonial Revival Style, constructed 1941.

This 2-bay-wide dwelling has a side gable roof of asphalt shingle and walls of brick. Windows are 6/6 double-hung sash with louvered shutters. Additional features: 1-story rear frame addition; screened side entrance porch; brick chimney on west elevation. Entrance is on left side. Addition does not compromise integrity of main block.

*Secondary Resource Information:* frame garage, 1-bay wide with roll-down door, front gable roof, likely dates to 1942  
building permit for frame garage

**Contributing**

**305 N GREENBRIER ST, Greenbrier Section**

**DHR ID# 000-7808-0807**

**Contributing**

*Primary Resource Information:* Single dwelling, 2 stories, Colonial Revival Style, constructed 1941.

This 2-bay-wide dwelling has a side gable roof of asphalt shingle and walls of brick. Windows are 6/6 double-hung sash with louvered shutters. Additional features: 2-story rear frame addition; screened side entrance porch; brick chimney on east elevation. Entrance is on right side. Rear addition does not compromise integrity of main block.

*Secondary Resource Information:* Prefabricated shed

**Non-Contributing**

**308 N GREENBRIER ST, Greenbrier Section**

**DHR ID# 000-7808-0808**

**Contributing**

*Primary Resource Information:* Single dwelling, 2 stories, Colonial Revival Style, constructed 1941.

This 2-bay-wide dwelling has a side gable roof of asphalt shingle and walls of brick. Windows are 1/1 double-hung sash with board and batten shutters. Additional features: enclosed side entrance porch with adjacent 1-story rear brick addition; modern projecting front entrance porch with wood post supports and hipped roof. Entrance is on left side. Additions and alterations do not compromise integrity of main block.

**309 N GREENBRIER ST, Greenbrier Section**

**DHR ID# 000-7808-0809**

**Contributing**

*Primary Resource Information:* Single dwelling, 2 stories, Colonial Revival Style, constructed 1941.

This 2-bay-wide dwelling has a side gable roof of asphalt shingle and walls of brick. Windows are 6/6 double-hung sash with board and batten shutters. Additional features: enclosed side entrance porch; brick chimney on east elevation. Entrance is on right side.

United States Department of the Interior  
National Park Service

**NATIONAL REGISTER OF HISTORIC PLACES**  
**Continuation Sheet**

**ARLINGTON FOREST HISTORIC DISTRICT, ARLINGTON COUNTY, VA (000-7808)**

Section number 7 Page 116

**313 N GREENBRIER ST, Greenbrier Section**

**DHR ID# 000-7808-0810**

**Contributing**

*Primary Resource Information:* Single dwelling, 2 stories, Colonial Revival Style, constructed 1941.

This 2-bay-wide dwelling has a side gable roof of asphalt shingle and walls of brick. Windows are 1/1 double-hung sash with louvered shutters. Additional features: open side entrance porch. Entrance is on right side.

**317 N GREENBRIER ST, Greenbrier Section**

**DHR ID# 000-7808-0811**

**Contributing**

*Primary Resource Information:* Single dwelling, 2 stories, Colonial Revival Style, constructed 1941.

This 2-bay-wide dwelling has a side gable roof of asphalt shingle and walls of brick. Windows are 6/6 double-hung sash with board and batten shutters. Additional features: enclosed side entrance porch; screened rear porch; brick chimney on east elevation. Entrance is on right side.

*Secondary Resource Information:*

Large frame and concrete block garage, 2-bays wide with roll-down garage door and triple window opening each fitted with 12-light windows, front gable roof, likely dates to 1949 building permit for garage

**Contributing**

**325 N GREENBRIER ST, Greenbrier Section**

**DHR ID# 000-7808-0812**

**Contributing**

*Primary Resource Information:* Single dwelling, 2 stories, Colonial Revival Style, constructed 1941.

This 2-bay-wide dwelling has a side gable roof of asphalt shingle and walls of brick. Windows are 6/6 double-hung sash with louvered shutters. Additional features: 1-story screened rear porch; open side entrance porch; brick chimney on north elevation. Entrance is on right side.

**326 N GREENBRIER ST, Greenbrier Section**

**DHR ID# 000-7808-0813**

**Contributing**

*Primary Resource Information:* Single dwelling, 2 stories, Colonial Revival Style, constructed 1941.

This 2-bay-wide dwelling has a side gable roof of asphalt shingle and walls of brick. Windows are 6/6 double-hung sash with louvered shutters. Additional features: 1-story rear screened porch; open side entrance porch. Entrance is on left side.

*Secondary Resource Information:* frame garage, 1-bay wide with paneled roll-down door and front gable roof

**Contributing**

**329 N GREENBRIER ST, Greenbrier Section**

**DHR ID# 000-7808-0814**

**Contributing**

*Primary Resource Information:* Single dwelling, 2 stories, Colonial Revival Style, constructed 1941.

This 2-bay-wide dwelling has a side gable roof of asphalt shingle and walls of brick. Windows are 6/6 double-hung sash with louvered shutters. Additional features: enclosed side entrance porch; standing exterior end brick chimney on north elevation. Entrance is on right side.

**333 N GREENBRIER ST, Greenbrier Section**

**DHR ID# 000-7808-0816**

**Contributing**

*Primary Resource Information:* Single dwelling, 2 stories, Colonial Revival Style, constructed 1941.

This 2-bay-wide dwelling has a side gable roof of asphalt shingle and walls of brick. Windows are 6/6 double-hung sash with louvered shutters. Additional features: 1-story enclosed rear porch with side gable roof; open side entrance porch; exterior end brick chimney on north elevation. Entrance is on right side.

*Secondary Resource Information:* frame garage, 1-bay wide with modern garage door and front gable roof, likely dates to 1948 building permit for frame garage

**Contributing**

United States Department of the Interior  
National Park Service

NATIONAL REGISTER OF HISTORIC PLACES  
Continuation Sheet

ARLINGTON FOREST HISTORIC DISTRICT, ARLINGTON COUNTY, VA (000-7808)

Section number 7 Page 117

334 N GREENBRIER ST, Greenbrier Section

DHR ID# 000-7808-0817

Contributing

*Primary Resource Information:* Single dwelling, 2 stories, Colonial Revival Style, constructed 1941.

This 2-bay-wide dwelling has a side gable roof of asphalt shingle and walls of brick. Windows are 6/6 double-hung sash with louvered shutters. Additional features: screened side entrance porch. Entrance is on right side.

111 N PARK DR, Northside Section

DHR ID# 000-7808-0365

Contributing

*Primary Resource Information:* Single dwelling, 2 stories, Colonial Revival Style, constructed 1940.

This 2-bay-wide dwelling has a side gable roof of asphalt shingle and walls of brick. Windows are 6/6 double-hung sash with louvered shutters. Additional features: 1-story rear addition; open side entrance porch. Entrance is on right side. Rear addition does not compromise integrity of main block.

123 N PARK DR, Northside Section

DHR ID# 000-7808-0370

Contributing

*Primary Resource Information:* Single dwelling, 2 stories, Colonial Revival Style, constructed 1940.

This 2-bay-wide dwelling has a side gable roof of asphalt shingle and walls of brick. Windows are modern casements with louvered shutters. Additional features: 2-story rear brick addition; enclosed side entrance porch with side gable roof. Entrance is on right side. Addition and alterations do not compromise integrity of main block.

*Secondary Resource Information:* Prefabricated metal shed

Non-Contributing

135 N PARK DR, Northside Section

DHR ID# 000-7808-0375

Contributing

*Primary Resource Information:* Single dwelling, 2 stories, Colonial Revival Style, constructed 1940.

This 2-bay-wide dwelling has a side gable roof of asphalt shingle and walls of brick with siding in gable ends. Windows are original casements with louvered shutters. Additional features: 1-story rear frame addition; enclosed side entrance porch/addition with side gable roof and adjacent rear addition; modern projecting front entrance porch with wood post supports and gable roof. Entrance is on right side. Addition and alterations do not compromise integrity of main block.

*Secondary Resource Information:* frame garage, 1-bay wide with modern roll-down door, front gable roof with vertical siding in gable end, likely dates to pre-1945 building permit for frame garage

Contributing

139 N PARK DR, Northside Section

DHR ID# 000-7808-0377

Non-Contributing

*Primary Resource Information:* Single dwelling, 2 stories, Colonial Revival Style, constructed 1940.

This 2-bay-wide dwelling has a side gable roof of asphalt shingle and walls of brick. Windows are 1/1 double-hung sash with louvered shutters. Additional features: open side entrance porch; brick chimney on east elevation; 2-story front-gabled addition with 3-bay porch and clad in vinyl siding, flush with front elevation. Entrance is on right side. Addition and alterations compromise integrity of main block.

*Secondary Resource Information:* Frame shed, 3-bays wide with side gable roof

Non-Contributing

140 N PARK DR, Northside Section

DHR ID# 000-7808-0378

Contributing

*Primary Resource Information:* Single dwelling, 2 stories, Colonial Revival Style, constructed 1940.

This 2-bay-wide dwelling has a side gable roof of asphalt shingle and walls of brick. Windows are 6/6 double-hung sash with louvered shutters. Additional features: enclosed side entrance porch; modern projecting front entrance porch with wood post supports and gable roof. Entrance is on left side.

United States Department of the Interior  
National Park Service

**NATIONAL REGISTER OF HISTORIC PLACES**  
**Continuation Sheet**

**ARLINGTON FOREST HISTORIC DISTRICT, ARLINGTON COUNTY, VA (000-7808)**

Section number 7 Page 118

**144 N PARK DR, Northside Section**

**DHR ID# 000-7808-0380**

*Primary Resource Information:* Single dwelling, 2 stories, Colonial Revival Style, constructed 1940.

**Contributing**

This 2-bay-wide dwelling has a side gable roof of asphalt shingle and walls of brick. Windows are original casements with louvered shutters. Additional features: screened side entrance porch. Entrance is on left side.

*Secondary Resource Information:* frame shed, 1-bay wide with flat roof

**Non-Contributing**

**151 N PARK DR, Northside Section**

**DHR ID# 000-7808-0383**

*Primary Resource Information:* Single dwelling, 2 stories, Colonial Revival Style, constructed 1940.

**Contributing**

This 2-bay-wide dwelling has a side gable roof of asphalt shingle and walls of brick with siding in gable ends. Windows are 1/1 double-hung sash with louvered shutters. Additional features: 1-story rear frame addition; open side entrance porch; left side first floor window on north elevation replaced with greenhouse-type window with decorative brackets underneath; Octagonal-shaped vent openings in attic level of gable ends. Entrance is on right side. Addition and alterations do not compromise integrity of main block.

*Secondary Resource Information:* frame garage under construction, 1-bay wide, front gable roof

**Non-Contributing**

**155 N PARK DR, Northside Section**

**DHR ID# 000-7808-0384**

*Primary Resource Information:* Single dwelling, 2 stories, Colonial Revival Style, constructed 1940.

**Non-Contributing**

This 2-bay-wide dwelling has a side gable roof of asphalt shingle and walls of brick. Windows are original casements with louvered shutters. Additional features: 2-story brick addition on right (south) elevation; 1-story rear addition; main entrance contained within new side addition; brick chimney on east elevation. Entrance is on right side. Additions and alterations compromise integrity of main block.

*Secondary Resource Information:* Frame shed with front gable roof and board and batten siding

**Non-Contributing**

**200 N PARK DR, Northside Section**

**DHR ID# 000-7808-0385**

*Primary Resource Information:* Single dwelling, 2 stories, Colonial Revival Style, constructed 1940.

**Contributing**

This 2-bay-wide dwelling has a side gable roof of asphalt shingle and walls of brick. Windows are original casements with louvered shutters. Additional features: enclosed side entrance porch; left side first floor window opening on south elevation fitted with 1/1 double-hung sash window. Entrance is on right side.

**206 N PARK DR, Northside Section**

**DHR ID# 000-7808-0386**

*Primary Resource Information:* Single dwelling, 2 stories, Colonial Revival Style, constructed 1940.

**Contributing**

This 2-bay-wide dwelling has a side gable roof of asphalt shingle and walls of brick with siding in gable ends. Windows are modern casements with diamond pattern in sash with louvered shutters. Additional features: 1-story rear brick addition; original side entrance porch enclosed with lattice and its roof line modified by a projecting front gable; brick chimney on west elevation. Entrance is on left side. Addition and alterations do not compromise integrity of main block.

United States Department of the Interior  
National Park Service

NATIONAL REGISTER OF HISTORIC PLACES  
Continuation Sheet

ARLINGTON FOREST HISTORIC DISTRICT, ARLINGTON COUNTY, VA (000-7808)

Section number 7 Page 119

211 N PARK DR, Northside Section

DHR ID# 000-7808-0389

*Primary Resource Information:* Single dwelling, 2 stories, Colonial Revival Style, constructed 1940.

**Contributing**

This 2-bay-wide dwelling has a side gable roof of asphalt shingle and walls of brick. Windows are 1/1 double-hung sash with board and batten shutters. Additional features: 1-story rear frame addition that extends beyond the right (south) elevation; screened side entrance porch. Entrance is on right side. Addition and alterations do not compromise integrity of main block.

*Secondary Resource Information:* frame garage, 2-bays wide with modern roll-down garage door and service door, front gable roof, likely dates to 1948 building permit for frame garage

**Contributing**

214 N PARK DR, Northside Section

DHR ID# 000-7808-0390

*Primary Resource Information:* Single dwelling, 2 stories, Colonial Revival Style, constructed 1940.

**Contributing**

This 2-bay-wide dwelling has a side gable roof of asphalt shingle and walls of brick with siding in gable ends. Windows are 1/1 double-hung sash with louvered shutters. Additional features: enclosed side entrance porch; brick chimney on west elevation. Entrance is on left side.

*Secondary Resource Information:* frame shed, 1-bay wide with front gable roof

**Non-Contributing**

222 N PARK DR, Northside Section

DHR ID# 000-7808-0394

*Primary Resource Information:* Single dwelling, 2 stories, Colonial Revival Style, constructed 1940.

**Contributing**

This 2-bay-wide dwelling has a side gable roof of asphalt shingle and walls of brick. Windows are original casements with louvered shutters. Additional features: screened side entrance porch; frame panels underneath first floor windows on front elevation; brick chimney on west elevation. Entrance is on left side.

*Secondary Resource Information:* frame garage, 1-bay wide with roll-down door, front gable roof, likely dates to 1942 building permit for garage

**Contributing**

237 N PARK DR, Northside Section

DHR ID# 000-7808-0401

*Primary Resource Information:* Single dwelling, 2 stories, Colonial Revival Style, constructed 1940.

**Contributing**

This 2-bay-wide dwelling has a side gable roof of asphalt shingle and walls of brick. Windows are original casements with louvered shutters. Additional features: screened side entrance porch; exterior end brick chimney on south elevation; brick chimney on east elevation. Entrance is on right side.

*Secondary Resource Information:* frame garage, 1-bay wide with front gable roof, likely dates to 1941 building permit for garage

**Contributing**

301 N PARK DR, Northside Section

DHR ID# 000-7808-0405

*Primary Resource Information:* Single dwelling, 2 stories, Colonial Revival Style, constructed 1941.

**Contributing**

This 2-bay-wide dwelling has a side gable roof of asphalt shingle and walls of brick. Windows are 6/6 double-hung sash with louvered shutters. Additional features: 2-story rear frame addition that extends beyond right (south) elevation; main entrance contained within this addition. Entrance is on right side. Addition and alterations do not compromise integrity of main block.

*Secondary Resource Information:* frame shed, 2-bays wide with side gable roof

**Non-Contributing**



United States Department of the Interior  
National Park Service

NATIONAL REGISTER OF HISTORIC PLACES  
Continuation Sheet

ARLINGTON FOREST HISTORIC DISTRICT, ARLINGTON COUNTY, VA (000-7808)

Section number 7 Page 120

303 N PARK DR, Northside Section

DHR ID# 000-7808-0406

*Primary Resource Information:* Single dwelling, 2 stories, Colonial Revival Style, constructed 1941.

Contributing

This 2-bay-wide dwelling has a side gable roof of asphalt shingle and walls of brick. Windows are 6/6 double-hung sash with louvered shutters. Additional features: open side entrance porch. Entrance is on right side.

*Secondary Resource Information:* Large brick garage, 2-bays wide with 2 roll-down garage doors, front gable roof

Non-Contributing

112 N WAKEFIELD ST, Northside Section

DHR ID# 000-7808-0410

*Primary Resource Information:* Single dwelling, 2 stories, Colonial Revival Style, constructed 1940.

Contributing

This 2-bay-wide dwelling has a side gable roof of asphalt shingle and walls of brick. Windows are 1/1 double-hung sash with louvered shutters. Additional features: 1-story rear frame addition; screened side entrance porch. Entrance is on left side. Addition does not compromise integrity of main block.

*Secondary Resource Information:* frame shed, 1-bay wide, front gable roof

Non-Contributing

121 N WAKEFIELD ST, Northside Section

DHR ID# 000-7808-0413

*Primary Resource Information:* Single dwelling, 2 stories, Colonial Revival Style, constructed 1940.

Contributing

This 2-bay-wide dwelling has a side gable roof of asphalt shingle and walls of brick. Windows are 8/8 double-hung sash with louvered shutters. Additional features: 2-story rear frame addition that extends to right (south) elevation; small shed-roofed projection on front side of new addition that contains main entrance; entrance covered by a shed roof supported by wood posts. Entrance is on right side. Addition and alterations do not compromise integrity of main block.

*Secondary Resource Information:* frame shed, 2-bays wide with side gable roof

Non-Contributing

127 N WAKEFIELD ST, Northside Section

DHR ID# 000-7808-0414

*Primary Resource Information:* Single dwelling, 2 stories, Colonial Revival Style, constructed 1940.

Contributing

This 2-bay-wide dwelling has a side gable roof of asphalt shingle and walls of brick. Windows are original casements with board and batten shutters. Additional features: enclosed side entrance porch. Entrance is on right side.

128 N WAKEFIELD ST, Northside Section

DHR ID# 000-7808-0415

*Primary Resource Information:* Single dwelling, 2 stories, Colonial Revival Style, constructed 1940.

Contributing

This 2-bay-wide dwelling has a side gable roof of asphalt shingle and walls of brick. Windows are 6/6 double-hung sash with louvered shutters. Additional features: open side entrance porch; brick chimney on west elevation. Entrance is on left side.

*Secondary Resource Information:* frame shed

Non-Contributing

132 N WAKEFIELD ST, Northside Section

DHR ID# 000-7808-0417

*Primary Resource Information:* Single dwelling, 2 stories, Colonial Revival Style, constructed 1940.

Contributing

This 2-bay-wide dwelling has a side gable roof of asphalt shingle and walls of brick with siding in gable ends. Windows are 1/1 double-hung sash with louvered shutters. Additional features: 2-story rear frame addition; screened side entrance porch. Entrance is on left side. Addition does not compromise integrity of main block.

*Secondary Resource Information:* frame shed

Non-Contributing

United States Department of the Interior  
National Park Service

NATIONAL REGISTER OF HISTORIC PLACES  
Continuation Sheet

ARLINGTON FOREST HISTORIC DISTRICT, ARLINGTON COUNTY, VA (000-7808)

Section number 7 Page 121

207 N WAKEFIELD ST, Northside Section

DHR ID# 000-7808-0419

*Primary Resource Information:* Single dwelling, 2 stories, Colonial Revival Style, constructed 1941.

**Contributing**

This 2-bay-wide dwelling has a side gable roof of asphalt shingle and walls of brick. Windows are 1/1 double-hung sash with louvered shutters. Additional features: 1-story rear brick addition; open side entrance porch; brick chimney on east elevation. Entrance is on right side.

212 N WAKEFIELD ST, Northside Section

DHR ID# 000-7808-0422

*Primary Resource Information:* Single dwelling, 2 stories, Colonial Revival Style, constructed 1941.

**Contributing**

This 2-bay-wide dwelling has a side gable roof of asphalt shingle and walls of brick. Windows are 1/1 double-hung sash with louvered shutters. Additional features: 1-story rear frame addition; enclosed side entrance porch; brick chimney on west elevation. Entrance is on left side. Addition and alterations do not compromise integrity of main block.

*Secondary Resource Information:*

Concrete block garage, 1-bay wide with roll-down door, front gable roof with 1/1 sash window in gable end, likely dates to 1949 building permit for garage

**Contributing**

215 N WAKEFIELD ST, Northside Section

DHR ID# 000-7808-0423

*Primary Resource Information:* Single dwelling, 2 stories, Colonial Revival Style, constructed 1941.

**Contributing**

This 2-bay-wide dwelling has a side gable roof of asphalt shingle and walls of brick. Windows are 1/1 double-hung sash with paneled shutters. Additional features: 1-story rear brick addition; enclosed side entrance porch with awnings. Entrance is on right side. Addition and alterations do not compromise integrity of main block.

220 N WAKEFIELD ST, Northside Section

DHR ID# 000-7808-0426

*Primary Resource Information:* Single dwelling, 2 stories, Colonial Revival Style, constructed 1941.

**Contributing**

This 2-bay-wide dwelling has a side gable roof of asphalt shingle and walls of brick. Windows are 1/1 double-hung sash with louvered shutters. Additional features: 2-story rear frame addition; enclosed side entrance porch. Entrance is on left side. Addition and alterations do not compromise integrity of main block.

224 N WAKEFIELD ST, Northside Section

DHR ID# 000-7808-0428

*Primary Resource Information:* Single dwelling, 2 stories, Colonial Revival Style, constructed 1941.

**Contributing**

This 2-bay-wide dwelling has a side gable roof of asphalt shingle and walls of brick. Windows are original casements with louvered shutters. Additional features: screened side entrance porch. Entrance is on right side.

*Secondary Resource Information:*

brick garage, 1-bay wide with modern roll-down door, front gable roof with siding in gable end, likely dates to 1941 building permit for garage

**Contributing**

227 N WAKEFIELD ST, Northside Section

DHR ID# 000-7808-0429

*Primary Resource Information:* Single dwelling, 2 stories, Colonial Revival Style, constructed 1941.

**Non-Contributing**

This 2-bay-wide dwelling has a side gable roof of asphalt shingle and walls of brick. Windows are 1/1 double-hung sash with louvered shutters. Additional features: original side entrance porch replaced with enclosed frame addition; main entrance now located within this new addition; 1-story brick addition on left side with garage entrance at grade; brick chimney on east elevation; modern projecting front entrance porch with turned post supports and gable roof. Entrance is on right side. Additions and alterations compromise integrity of main block.

United States Department of the Interior  
National Park Service

**NATIONAL REGISTER OF HISTORIC PLACES**  
**Continuation Sheet**

**ARLINGTON FOREST HISTORIC DISTRICT, ARLINGTON COUNTY, VA (000-7808)**

Section number 7 Page 122

**7 S ABERDEEN ST, Southside Section**

**DHR ID# 000-7808-0041**

*Primary Resource Information:* Single dwelling, 2 stories, Colonial Revival Style, constructed 1940.

**Contributing**

This 2-bay-wide dwelling has a side gable roof of asphalt shingle and walls of brick. Windows are 8/8 double-hung sash with louvered shutters. Additional features: brick chimney on east elevation; screened side entrance porch. Entrance is on right side.

*Secondary Resource Information:* frame garage, 1-bay wide with modern garage door and front-gable roof

**Contributing**

**11 S ABERDEEN ST, Southside Section**

**DHR ID# 000-7808-0042**

*Primary Resource Information:* Single dwelling, 2 stories, Colonial Revival Style, constructed 1940.

**Contributing**

This 2-bay-wide dwelling has a side gable roof of asphalt shingle and walls of brick. Windows are 1/1 double-hung sash with louvered shutters. Additional features: enclosed side entrance porch with jalousie windows; first floor fenestration may have changed from door to window (paneling below opening and "ghosts" evident). Entrance is on left side. Alterations do not compromise integrity of main block.

**15 S ABERDEEN ST, Southside Section**

**DHR ID# 000-7808-0043**

*Primary Resource Information:* Single dwelling, 2 stories, Colonial Revival Style, constructed 1940.

**Contributing**

This 2-bay-wide dwelling has a side gable roof of asphalt shingle and walls of brick. Windows are original casements with louvered shutters. Additional features: open side entrance porch with screens missing. Entrance is on right side.

**16 S ABERDEEN ST, Southside Section**

**DHR ID# 000-7808-0044**

*Primary Resource Information:* Single dwelling, 2 stories, Colonial Revival Style, constructed 1939.

**Contributing**

This 2-bay-wide dwelling has a side gable roof of asphalt shingle and walls of brick. Windows are 1/1 double-hung sash and original casement windows with louvered shutters. Additional features: screened side entrance porch; brick chimney on west elevation. Entrance is on right side.

**19 S ABERDEEN ST, Southside Section**

**DHR ID# 000-7808-0045**

*Primary Resource Information:* Single dwelling, 2 stories, Colonial Revival Style, constructed 1940.

**Contributing**

This 2-bay-wide dwelling has a side gable roof of asphalt shingle and walls of brick. Windows are 1/1 double-hung sash with louvered shutters. Additional features: rear 2-story brick addition; brick chimney on east elevation; open side entrance porch. Entrance is on left side. Addition does not compromise integrity of main block.

**20 S ABERDEEN ST, Southside Section**

**DHR ID# 000-7808-0046**

*Primary Resource Information:* Single dwelling, 2 stories, Colonial Revival Style, constructed 1939.

**Contributing**

This 2-bay-wide dwelling has a side gable roof of asphalt shingle and walls of brick. Windows are 1/1 double-hung sash with louvered shutters. Additional features: screened side entrance porch; brick chimney on west elevation. Entrance is on left side.

United States Department of the Interior  
National Park Service

**NATIONAL REGISTER OF HISTORIC PLACES**  
**Continuation Sheet**

**ARLINGTON FOREST HISTORIC DISTRICT, ARLINGTON COUNTY, VA (000-7808)**

Section number 7 Page 123

**23 S ABERDEEN ST, Southside Section**

**DHR ID# 000-7808-0047**

*Primary Resource Information:* Single dwelling, 2 stories, Colonial Revival Style, constructed 1939.

**Contributing**

This 2-bay-wide dwelling has a side gable roof of asphalt shingle and walls of brick with siding in attic gables. Windows are original casements with louvered shutters. Additional features: open side entrance porch. Entrance is on right side.

*Secondary Resource Information:* frame garage, 1-bay wide with modern garage door and front-gable roof; Likely dates to 1940 building permit for frame garage

**Contributing**

**24 S ABERDEEN ST, Southside Section**

**DHR ID# 000-7808-0048**

*Primary Resource Information:* Single dwelling, 2 stories, Colonial Revival Style, constructed 1939.

**Contributing**

This 2-bay-wide dwelling has a side gable roof of asphalt shingle and walls of brick. Windows are 6/6 double-hung sash with louvered shutters. Additional features: open side entrance porch. Entrance is on right side.

*Secondary Resource Information:* frame garage, 1-bay wide with modern garage door, front-gable roof, and vertical siding with scalloped edges in pediment; Likely dates to 1942 building permit for frame garage

**Contributing**

**31 S ABERDEEN ST, Southside Section**

**DHR ID# 000-7808-0051**

*Primary Resource Information:* Single dwelling, 2 stories, Colonial Revival Style, constructed 1939.

**Contributing**

This 2-bay-wide dwelling has a side gable roof of asphalt shingle and walls of brick. Windows are original casements with louvered shutters. Additional features: enclosed side entrance porch; brick chimney on east elevation. Entrance is on right side.

**32 S ABERDEEN ST, Southside Section**

**DHR ID# 000-7808-0052**

*Primary Resource Information:* Single dwelling, 2 stories, Colonial Revival Style, constructed 1939.

**Contributing**

This 2-bay-wide dwelling has a side gable roof of asphalt shingle and walls of brick. Windows are original casements with louvered shutters. Additional features: open side entrance porch; brick chimney on west elevation. Entrance is on right side.

**43 S ABERDEEN ST, Southside Section**

**DHR ID# 000-7808-0056**

*Primary Resource Information:* Single dwelling, 2 stories, Colonial Revival Style, constructed 1939.

**Non-Contributing**

This 2-bay-wide dwelling has a side gable roof of asphalt shingle and walls of brick. Windows are 1/1 double-hung sash with louvered shutters. Additional features: 2-story addition on right side; enclosed side entrance porch on left; brick chimney on east elevation. Entrance is on left side. Additions and alterations compromise integrity of main block.

**44 S ABERDEEN ST, Southside Section**

**DHR ID# 000-7808-0057**

*Primary Resource Information:* Single dwelling, 2 stories, Colonial Revival Style, constructed 1939.

**Contributing**

This 2-bay-wide dwelling has a side gable roof of asphalt shingle and walls of brick. Windows are 1/1 double-hung sash with louvered shutters. Additional features: enclosed side entrance porch; porch roof line modified to a side gable; brick chimney on west elevation. Entrance is on left side.

United States Department of the Interior  
National Park Service

NATIONAL REGISTER OF HISTORIC PLACES  
Continuation Sheet

ARLINGTON FOREST HISTORIC DISTRICT, ARLINGTON COUNTY, VA (000-7808)

Section number 7 Page 124

52 S ABERDEEN ST, Southside Section

DHR ID# 000-7808-0061

*Primary Resource Information:* Single dwelling, 2 stories, Colonial Revival Style, constructed 1939.

Contributing

This 2-bay-wide dwelling has a side gable roof of asphalt shingle and walls of brick. Windows are 1/1 double-hung sash with louvered shutters. Additional features: enclosed side entrance porch with jalousie windows; brick chimney on west elevation. Entrance is on left side.

55 S ABERDEEN ST, Southside Section

DHR ID# 000-7808-0062

*Primary Resource Information:* Single dwelling, 2 stories, Colonial Revival Style, constructed 1939.

Contributing

This 2-bay-wide dwelling has a side gable roof of asphalt shingle and walls of brick. Windows are 1/1 double-hung sash with louvered shutters. Additional features: rear 1-story addition; enclosed side entrance porch; brick chimney on east elevation. Entrance is on right side. Addition and alterations do not compromise integrity of main block.

59 S ABERDEEN ST, Southside Section

DHR ID# 000-7808-0064

*Primary Resource Information:* Single dwelling, 2 stories, Colonial Revival Style, constructed 1939.

Non-Contributing

This 2-bay-wide dwelling has a side gable roof of asphalt shingle and walls of brick. Windows are 2-light windows with awning window in lower sash and fixed window in upper sash; original openings enlarged on front elevation to accommodate replacement windows with louvered shutters (new to match enlarged openings). Additional features: 1-story addition on left side; enclosed side entrance porch. Entrance is on left side. Addition and alterations compromise integrity of main block.

105 S ABERDEEN ST, Southside Section

DHR ID# 000-7808-0070

*Primary Resource Information:* Single dwelling, 2 stories, Colonial Revival Style, constructed 1939.

Contributing

This 2-bay-wide dwelling has a side gable roof of asphalt shingle and walls of brick. Windows are 1/1 double-hung sash with board and batten shutters. Additional features: enclosed side entrance porch with hopper windows; brick chimney on east elevation. Entrance is on right side.

*Secondary Resource Information:* frame garage, 1-bay wide with modern garage door and front-gable roof

Non-Contributing

108 S ABERDEEN ST, Southside Section

DHR ID# 000-7808-0071

*Primary Resource Information:* Single dwelling, 2 stories, Colonial Revival Style, constructed 1939.

Contributing

This 2-bay-wide dwelling has a side gable roof of asphalt shingle and walls of brick with siding in attic gables. Windows are 6/6 double-hung sash with louvered shutters. Additional features: enclosed side entrance porch; brick chimney on west elevation. Entrance is on right side.

109 S ABERDEEN ST, Southside Section

DHR ID# 000-7808-0072

*Primary Resource Information:* Single dwelling, 2 stories, Colonial Revival Style, constructed 1939.

Contributing

This 2-bay-wide dwelling has a side gable roof of asphalt shingle and walls of brick with siding in attic gables. Windows are 1/1 double-hung sash with louvered shutters. Additional features: screened side entrance porch. Entrance is on left side.

112 S ABERDEEN ST, Southside Section

DHR ID# 000-7808-0073

*Primary Resource Information:* Single dwelling, 2 stories, Colonial Revival Style, constructed 1939.

Contributing

This 2-bay-wide dwelling has a side gable roof of asphalt shingle and walls of brick. Windows are 6/6 double-hung sash with louvered shutters. Additional features: enclosed side entrance porch; brick chimney on west elevation. Entrance is on left side.

*Secondary Resource Information:* Frame carport with front gable roof

Non-Contributing

United States Department of the Interior  
National Park Service

NATIONAL REGISTER OF HISTORIC PLACES  
Continuation Sheet

ARLINGTON FOREST HISTORIC DISTRICT, ARLINGTON COUNTY, VA (000-7808)

Section number 7 Page 125

116 S ABERDEEN ST, Southside Section

DHR ID# 000-7808-0075

*Primary Resource Information:* Single dwelling, 2 stories, Colonial Revival Style, constructed 1939.

Contributing

This 2-bay-wide dwelling has a side gable roof of asphalt shingle and walls of brick with siding in attic gables. Windows are 6/6 double-hung sash with paneled shutters. Additional features: enclosed side entrance porch; brick chimney on west elevation. Entrance is on right side.

*Secondary Resource Information:* Frame shed with side gable roof

Non-Contributing

117 S ABERDEEN ST, Southside Section

DHR ID# 000-7808-0076

*Primary Resource Information:* Single dwelling, 2 stories, Colonial Revival Style, constructed 1939.

Contributing

This 2-bay-wide dwelling has a side gable roof of asphalt shingle and walls of brick. Windows are 1/1 double-hung sash with louvered shutters. Additional features: 2-story rear addition; open side entrance porch. Entrance is on left side. Addition does not compromise integrity of main block.

124 S ABERDEEN ST, Southside Section

DHR ID# 000-7808-0079

*Primary Resource Information:* Single dwelling, 2 stories, Colonial Revival Style, constructed 1939.

Contributing

This 2-bay-wide dwelling has a side gable roof of asphalt shingle and walls of brick with siding in attic gables. Windows are 1-light casement sash with board and batten shutters. Additional features: open side entrance porch. Entrance is on right side.

*Secondary Resource Information:* Metal shed with front gable roof

Non-Contributing

125 S ABERDEEN ST, Southside Section

DHR ID# 000-7808-0080

*Primary Resource Information:* Single dwelling, 2 stories, Colonial Revival Style, constructed 1939.

Contributing

This 2-bay-wide dwelling has a side gable roof of asphalt shingle and walls of brick. Windows are original casements with louvered shutters. Additional features: screened side porch on right. Entrance is on left side.

128 S ABERDEEN ST, Southside Section

DHR ID# 000-7808-0081

*Primary Resource Information:* Single dwelling, 2 stories, Colonial Revival Style, constructed 1939.

Contributing

This 2-bay-wide dwelling has a side gable roof of asphalt shingle and walls of brick. Windows are 1/1 double-hung sash with louvered shutters. Additional features: enclosed side entrance porch; brick chimney on west elevation. Entrance is on left side.

*Secondary Resource Information:* frame garage, 2-bays wide with service door and modern garage door, front-gable roof

Contributing

132 S ABERDEEN ST, Southside Section

DHR ID# 000-7808-0083

*Primary Resource Information:* Single dwelling, 2 stories, Colonial Revival Style, constructed 1939.

Contributing

This 2-bay-wide dwelling has a side gable roof of asphalt shingle and walls of brick. Windows are original casements with louvered shutters. Additional features: enclosed side entrance porch; brick chimney on north elevation; frame and lattice carport attached to house. Entrance is on left side.

*Secondary Resource Information:* frame shed, 3-bays wide with side gable roof and central cupola

Non-Contributing

United States Department of the Interior  
National Park Service

**NATIONAL REGISTER OF HISTORIC PLACES**  
**Continuation Sheet**

**ARLINGTON FOREST HISTORIC DISTRICT, ARLINGTON COUNTY, VA (000-7808)**

Section number 7 Page 126

**133 S ABERDEEN ST, Southside Section**

**DHR ID# 000-7808-0084**

*Primary Resource Information:* Single dwelling, 2 stories, Colonial Revival Style, constructed 1939.

**Contributing**

This 2-bay-wide dwelling has a side gable roof of asphalt shingle and walls of brick. Windows are original casements with modern bay window on first floor with no shutters. Additional features: 1-story addition on right side; open side entrance porch. Entrance is on left side.

**137 S ABERDEEN ST, Southside Section**

**DHR ID# 000-7808-0085**

*Primary Resource Information:* Single dwelling, 2 stories, Colonial Revival Style, constructed 1939.

**Contributing**

This 2-bay-wide dwelling has a side gable roof of asphalt shingle and walls of brick. Windows are original casements with louvered shutters. Additional features: enclosed side entrance porch. Entrance is on right side.

**141 S ABERDEEN ST, Southside Section**

**DHR ID# 000-7808-0086**

*Primary Resource Information:* Single dwelling, 2 stories, Colonial Revival Style, constructed 1939.

**Contributing**

This 2-bay-wide dwelling has a side gable roof of asphalt shingle and walls of brick. Windows are 6/6 double-hung sash with louvered shutters. Additional features: open side entrance porch. Entrance is on left side.

**145 S ABERDEEN ST, Southside Section**

**DHR ID# 000-7808-0087**

*Primary Resource Information:* Single dwelling, 2 stories, Colonial Revival Style, constructed 1939.

**Non-Contributing**

This 2-bay-wide dwelling has a side gable roof of asphalt shingle and walls of brick with siding added to the entire second story. Windows are 1/1 and 6/6 double-hung sash with paneled shutters. Additional features: 2-story rear frame addition; enclosed side porch addition now contains main entrance; entire second floor covered in modern siding; pedimented central gable dormer with vented opening added to front of roof line on first and second floors; left side second floor window opening on west elevation replaced with octagonal window. Entrance is on right side. Addition and alterations obscure and compromise integrity of main block.

**149 S ABERDEEN ST, Southside Section**

**DHR ID# 000-7808-0088**

*Primary Resource Information:* Single dwelling, 2 stories, Colonial Revival Style, constructed 1939.

**Contributing**

This 2-bay-wide dwelling has a side gable roof of asphalt shingle and walls of brick with vertical siding in attic gables. Windows are 6/6 double-hung sash with louvered shutters. Additional features: 2-story rear addition; enclosed side entrance porch. Entrance is on left side. Addition does not compromise integrity of main block.

**105 S BUCHANAN ST, Southside Section**

**DHR ID# 000-7808-0091**

*Primary Resource Information:* Single dwelling, 2 stories, Colonial Revival Style, constructed 1940.

**Contributing**

This 2-bay-wide dwelling has a side gable roof of asphalt shingle and walls of brick. Windows are 1/1 double-hung sash with louvered shutters. Additional features: enclosed side entrance porch. Entrance is on left side.

**106 S BUCHANAN ST, Southside Section**

**DHR ID# 000-7808-0092**

*Primary Resource Information:* Single dwelling, 2 stories, Colonial Revival Style, constructed 1940.

**Contributing**

This 2-bay-wide dwelling has a side gable roof of asphalt shingle and walls of brick with siding in attic gables. Windows are 1/1 double-hung sash with board and batten shutters. Additional features: 1-story rear addition; open side entrance porch. Entrance is on right side. Addition does not compromise integrity of main block.

United States Department of the Interior  
National Park Service

**NATIONAL REGISTER OF HISTORIC PLACES**  
**Continuation Sheet**

**ARLINGTON FOREST HISTORIC DISTRICT, ARLINGTON COUNTY, VA (000-7808)**

Section number 7 Page 127

**109 S BUCHANAN ST, Southside Section**

**DHR ID# 000-7808-0093**

*Primary Resource Information:* Single dwelling, 2 stories, Colonial Revival Style, constructed 1940.

**Non-Contributing**

This 2-bay-wide dwelling has a side gable roof of asphalt shingle and walls of brick. Windows are original casements; 1/1 casement sash on first floor of front elevation with louvered shutters. Additional features: 2-story rear addition; open side entrance porch; gabled pediment in center of front roof slope. Entrance is on right side. Addition and alterations compromise integrity of main block.

**110 S BUCHANAN ST, Southside Section**

**DHR ID# 000-7808-0094**

*Primary Resource Information:* Single dwelling, 2 stories, Colonial Revival Style, constructed 1940.

**Contributing**

This 2-bay-wide dwelling has a side gable roof of asphalt shingle and walls of brick. Windows are original casements with louvered shutters. Additional features: screened side entrance porch; brick chimney on west elevation. Entrance is on left side.

**117 S BUCHANAN ST, Southside Section**

**DHR ID# 000-7808-0097**

*Primary Resource Information:* Single dwelling, 2 stories, Colonial Revival Style, constructed 1940.

**Contributing**

This 2-bay-wide dwelling has a side gable roof of asphalt shingle and walls of brick with siding in attic gables. Windows are 8/8 double-hung sash with louvered shutters. Additional features: screened side entrance porch. Entrance is on right side.

**129 S BUCHANAN ST, Southside Section**

**DHR ID# 000-7808-0101**

*Primary Resource Information:* Single dwelling, 2 stories, Colonial Revival Style, constructed 1940.

**Contributing**

This 2-bay-wide dwelling has a side gable roof of asphalt shingle and walls of brick. Windows are original casements with louvered shutters. Additional features: screened side entrance porch. Entrance is on left side.

*Secondary Resource Information:* Concrete block garage with board and batten siding in gable end, side gable roof

**Non-Contributing**

**133 S BUCHANAN ST, Southside Section**

**DHR ID# 000-7808-0102**

*Primary Resource Information:* Single dwelling, 2 stories, Colonial Revival Style, constructed 1940.

**Contributing**

This 2-bay-wide dwelling has a side gable roof of asphalt shingle and walls of brick. Windows are 6/6 double-hung sash with louvered shutters. Additional features: screened side entrance porch. Entrance is on right side.

**4 S COLUMBUS ST, Southside Section**

**DHR ID# 000-7808-0103**

*Primary Resource Information:* Single dwelling, 2 stories, Colonial Revival Style, constructed 1940.

**Non-Contributing**

This 2-bay-wide dwelling has a side gable roof of asphalt shingle and walls of brick. Windows are 1/1 double-hung sash with louvered shutters. Additional features: 2-story brick addition on right side; main entrance within this new addition; front entrance porch with wood posts supports and hipped roof. Entrance is on right side. Addition and alterations compromise integrity of main block.

**10 S COLUMBUS ST, Southside Section**

**DHR ID# 000-7808-0106**

*Primary Resource Information:* Single dwelling, 2 stories, Colonial Revival Style, constructed 1940.

**Contributing**

This 2-bay-wide dwelling has a side gable roof of asphalt shingle and walls of brick. Windows are original casements with board and batten shutters. Additional features: screened side entrance porch; brick chimney on west elevation. Entrance is on left side.



United States Department of the Interior  
National Park Service

NATIONAL REGISTER OF HISTORIC PLACES  
Continuation Sheet

ARLINGTON FOREST HISTORIC DISTRICT, ARLINGTON COUNTY, VA (000-7808)

Section number 7 Page 128

104 S COLUMBUS ST, Southside Section

DHR ID# 000-7808-0109

*Primary Resource Information:* Single dwelling, 2 stories, Colonial Revival Style, constructed 1940.

This 2-bay-wide dwelling has a side gable roof of asphalt shingle and walls of brick. Windows are original casements with louvered shutters. Additional features: enclosed side entrance porch; large brick addition with new entry porch and front portico. Entrance is on left side. Addition does not compromise integrity of main block.

Contributing

108 S COLUMBUS ST, Southside Section

DHR ID# 000-7808-0110

*Primary Resource Information:* Single dwelling, 2 stories, Colonial Revival Style, constructed 1940.

This 2-bay-wide dwelling has a side gable roof of asphalt shingle and walls of brick. Windows are original casements with louvered shutters. Additional features: open side entrance porch; brick chimney on west elevation. Entrance is on left side.

Contributing

111 S COLUMBUS ST, Southside Section

DHR ID# 000-7808-0111

*Primary Resource Information:* Single dwelling, 2 stories, Colonial Revival Style, constructed 1940.

This 2-bay-wide dwelling has a side gable roof of asphalt shingle and walls of brick. Windows are 6/6 double-hung sash with louvered shutters. Additional features: 1-story brick and frame addition/porch on left side containing the main entrance and large shed-roofed overhang. Entrance is on left side. Addition and alterations do not compromise integrity of main block.

Contributing

114 S COLUMBUS ST, Southside Section

DHR ID# 000-7808-0112

*Primary Resource Information:* Single dwelling, 2 stories, Colonial Revival Style, constructed 1940.

This 2-bay-wide dwelling has a side gable roof of asphalt shingle and walls of brick. Windows are 1/1 double-hung sash and first floor picture window with louvered shutters. Additional features: 2-story rear addition; screened side entrance porch. Entrance is on left side. Rear addition does not compromise integrity of main block.

Contributing

115 S COLUMBUS ST, Southside Section

DHR ID# 000-7808-0113

*Primary Resource Information:* Single dwelling, 2 stories, Colonial Revival Style, constructed 1940.

This 2-bay-wide dwelling has a side gable roof of asphalt shingle and walls of brick with siding in attic gables. Windows are original casements with louvered shutters. Additional features: enclosed side entrance porch. Entrance is on right side.

Contributing

119 S COLUMBUS ST, Southside Section

DHR ID# 000-7808-0114

*Primary Resource Information:* Single dwelling, 2 stories, Colonial Revival Style, constructed 1940.

This 2-bay-wide dwelling has a side gable roof of asphalt shingle and walls of brick. Windows are 6/6 double-hung sash with louvered shutters. Additional features: 1-story rear addition; enclosed side entrance porch. Entrance is on right side. Addition and alterations do not compromise integrity of main block.

Contributing

125 S COLUMBUS ST, Southside Section

DHR ID# 000-7808-0115

*Primary Resource Information:* Single dwelling, 2 stories, Colonial Revival Style, constructed 1940.

This 2-bay-wide dwelling has a side gable roof of asphalt shingle and walls of brick. Windows are 6/6 double-hung sash with louvered shutters. Additional features: open side entrance porch; standing exterior end brick chimney on east elevation. Entrance is on right side.

Contributing

United States Department of the Interior  
National Park Service

**NATIONAL REGISTER OF HISTORIC PLACES**  
**Continuation Sheet**

**ARLINGTON FOREST HISTORIC DISTRICT, ARLINGTON COUNTY, VA (000-7808)**

Section number 7 Page 129

**134 S COLUMBUS ST, Southside Section**

**DHR ID# 000-7808-0118**

*Primary Resource Information:* Single dwelling, 2 stories, Colonial Revival Style, constructed 1940.

**Non-Contributing**

This 2-bay-wide dwelling has a side gable roof of asphalt shingle and walls of brick with clapboard second story. Windows are 6/6 double-hung sash with louvered shutters. Additional features: 2-story frame addition on right side; main entrance contained within this new addition; new entrance area features a frame entrance porch with projecting gable roof, wood post supports and decorative brackets, and trellis motif in the pediment; 1-story screened rear porch; brick chimney on west elevation. Entrance is on right side. Additions and alterations compromise integrity of main block.

*Secondary Resource Information:* frame garage, 1-bay wide with modern garage door and front-gable roof

**Non-Contributing**

**138 S COLUMBUS ST, Southside Section**

**DHR ID# 000-7808-0119**

*Primary Resource Information:* Single dwelling, 2 stories, Colonial Revival Style, constructed 1940.

**Contributing**

This 2-bay-wide dwelling has a side gable roof of asphalt shingle and walls of brick with siding in attic gables. Windows are 6/6 double-hung sash with louvered shutters. Additional features: open side entrance porch. Entrance is on right side.

**142 S COLUMBUS ST, Southside Section**

**DHR ID# 000-7808-0121**

*Primary Resource Information:* Single dwelling, 2 stories, Colonial Revival Style, constructed 1940.

**Contributing**

This 2-bay-wide dwelling has a side gable roof of asphalt shingle and walls of brick. Windows are 6/6 double-hung sash with louvered shutters. Additional features: original left side entrance porch replaced with frame trellis overhang and false-front brick wall; entrance contained within new frame addition behind overhanging trellis; Massive brick exterior end chimney on south elevation; brick chimney on west elevation. Entrance is on left side. Additions and alterations do not compromise integrity of main block.

**146 S COLUMBUS ST, Southside Section**

**DHR ID# 000-7808-0122**

*Primary Resource Information:* Single dwelling, 2 stories, Colonial Revival Style, constructed 1940.

**Contributing**

This 2-bay-wide dwelling has a side gable roof of asphalt shingle and walls of brick. Windows are 6/6 double-hung sash with louvered shutters. Additional features: 1-story rear brick addition; enclosed side entrance porch. Entrance is on left side.

*Secondary Resource information:* Large frame shed with side gable roof

**Non-Contributing**

**15 S PARK DR, Southside Section**

**DHR ID# 000-7808-0125**

*Primary Resource Information:* Single dwelling, 2 stories, Colonial Revival Style, constructed 1939.

**Contributing**

This 2-bay-wide dwelling has a side gable roof of asphalt shingle and walls of brick. Windows are original casements with louvered shutters. Additional features: 1-story rear addition; open side entrance porch; brick chimney on east elevation. Entrance is on right side. Addition does not compromise integrity of main block.

**16 S PARK DR, Southside Section**

**DHR ID# 000-7808-0126**

*Primary Resource Information:* Single dwelling, 2 stories, Colonial Revival Style, constructed 1939.

**Contributing**

This 2-bay-wide dwelling has a side gable roof of asphalt shingle and walls of brick. Windows are original casements with louvered shutters. Additional features: 1-story rear addition; enclosed side entrance porch; brick chimney on west elevation. Entrance is on left side. Addition and alterations do not compromise integrity of main block.

United States Department of the Interior  
National Park Service

NATIONAL REGISTER OF HISTORIC PLACES  
Continuation Sheet

ARLINGTON FOREST HISTORIC DISTRICT, ARLINGTON COUNTY, VA (000-7808)

Section number 7 Page 130

23 S PARK DR, Southside Section

DHR ID# 000-7808-0128

Contributing

*Primary Resource Information:* Single dwelling, 2 stories, Colonial Revival Style, constructed 1939.

This 2-bay-wide dwelling has a side gable roof of asphalt shingle and walls of brick. Windows are 8/8 double-hung sash and original casements with louvered shutters. Additional features: open side entrance porch. Entrance is on right side.

27 S PARK DR, Southside Section

DHR ID# 000-7808-0130

Contributing

*Primary Resource Information:* Single dwelling, 2 stories, Colonial Revival Style, constructed 1939.

This 2-bay-wide dwelling has a side gable roof of asphalt shingle and walls of brick. Windows are 1/1 double-hung sash with board and batten shutters. Additional features: screened side entrance porch. Entrance is on left side.

30 S PARK DR, Southside Section

DHR ID# 000-7808-0131

Contributing

*Primary Resource Information:* Single dwelling, 2 stories, Colonial Revival Style, constructed 1939.

This 2-bay-wide dwelling has a side gable roof of asphalt shingle and walls of brick with siding in attic gables. Windows are original casements with louvered shutters. Additional features: 1-story rear addition; screened side entrance porch; brick chimney on west elevation. Entrance is on left side. Addition does not compromise integrity of main block.

31 S PARK DR, Southside Section

DHR ID# 000-7808-0132

Contributing

*Primary Resource Information:* Single dwelling, 2 stories, Colonial Revival Style, constructed 1939.

This 2-bay-wide dwelling has a side gable roof of asphalt shingle and walls of brick. Windows are 6/6 double-hung sash with louvered shutters. Additional features: screened side entrance porch; brick addition on east elevation. Entrance is on right side.

38 S PARK DR, Southside Section

DHR ID# 000-7808-0135

Contributing

*Primary Resource Information:* Single dwelling, 2 stories, Colonial Revival Style, constructed 1939.

This 2-bay-wide dwelling has a side gable roof of asphalt shingle and walls of brick with siding in attic gables. Windows are 6/6 double-hung sash with board and batten shutters. Additional features: 1-story rear addition; screened side entrance porch. Entrance is on left side.

39 S PARK DR, Southside Section

DHR ID# 000-7808-0136

Contributing

*Primary Resource Information:* Single dwelling, 2 stories, Colonial Revival Style, constructed 1939.

This 2-bay-wide dwelling has a side gable roof of asphalt shingle and walls of brick. Windows are 1/1 double-hung sash with louvered shutters. Additional features: 2-story rear addition; 1-story addition on right side used as side entrance. Entrance is on right side. Additions and alterations do not compromise integrity of main block.

*Secondary Resource Information:* Frame shed with front gable roof

Non-Contributing

42 S PARK DR, Southside Section

DHR ID# 000-7808-0137

Contributing

*Primary Resource Information:* Single dwelling, 2 stories, Colonial Revival Style, constructed 1939.

This 2-bay-wide dwelling has a side gable roof of asphalt shingle and walls of brick. Windows are 6/6 double-hung sash with louvered shutters. Additional features: screened side entrance porch; brick chimney on west elevation. Entrance is on left side.

United States Department of the Interior  
National Park Service

**NATIONAL REGISTER OF HISTORIC PLACES**  
**Continuation Sheet**

**ARLINGTON FOREST HISTORIC DISTRICT, ARLINGTON COUNTY, VA (000-7808)**

Section number 7 Page 131

---

**47 S PARK DR, Southside Section**

**DHR ID# 000-7808-0140**

**Contributing**

*Primary Resource Information:* Single dwelling, 2 stories, Colonial Revival Style, constructed 1939.

This 2-bay-wide dwelling has a side gable roof of asphalt shingle and walls of brick. Windows are 6/6 double-hung sash with board and batten shutters. Additional features: enclosed side entrance porch. Entrance is on right side.

**101 S PARK DR, Southside Section**

**DHR ID# 000-7808-0142**

**Contributing**

*Primary Resource Information:* Single dwelling, 2 stories, Colonial Revival Style, constructed 1939.

This 2-bay-wide dwelling has a side gable roof of asphalt shingle and walls of brick with siding in attic gables. Windows are 6/6 double-hung sash with louvered shutters. Additional features: open side entrance porch. Entrance is on left side.

*Secondary Resource Information:* frame shed, 1-bay wide, side gable roof with exposed rafter tails; Likely dates to 1947  
building permit for frame tool and playhouse

**Contributing**

**104 S PARK DR, Southside Section**

**DHR ID# 000-7808-0143**

**Contributing**

*Primary Resource Information:* Single dwelling, 2 stories, Colonial Revival Style, constructed 1939.

This 2-bay-wide dwelling has a side gable roof of asphalt shingle and walls of brick. Windows are original casements with board and batten shutters. Additional features: 1-story rear brick addition; open side entrance porch. Entrance is on left side. Addition does not compromise integrity of main block.

**108 S PARK DR, Southside Section**

**DHR ID# 000-7808-0145**

**Contributing**

*Primary Resource Information:* Single dwelling, 2 stories, Colonial Revival Style, constructed 1939.

This 2-bay-wide dwelling has a side gable roof of asphalt shingle and walls of brick with siding in attic gables. Windows are original casements with louvered shutters. Additional features: 1-story rear frame addition; open side entrance porch; brick chimney on west elevation. Entrance is on right side. Addition does not compromise integrity of main block.

**112 S PARK DR, Southside Section**

**DHR ID# 000-7808-0147**

**Contributing**

*Primary Resource Information:* Single dwelling, 2 stories, Colonial Revival Style, constructed 1939.

This 2-bay-wide dwelling has a side gable roof of asphalt shingle and walls of brick. Windows are 6/6 double-hung sash with louvered shutters. Additional features: open side entrance porch. Entrance is on left side.

**117 S PARK DR, Southside Section**

**DHR ID# 000-7808-0150**

**Contributing**

*Primary Resource Information:* Single dwelling, 2 stories, Colonial Revival Style, constructed 1939.

This 2-bay-wide dwelling has a side gable roof of asphalt shingle and walls of brick with siding in attic gables. Windows are 6/6 double-hung sash with shutters removed ("ghosts" evident). Additional features: open side entrance porch. Entrance is on left side.

*Secondary Resource Information:* frame garage, 1-bay wide with modern garage door, front-gable roof; Likely dates to 1942  
building permit for frame garage

**Contributing**

United States Department of the Interior  
National Park Service

**NATIONAL REGISTER OF HISTORIC PLACES**  
**Continuation Sheet**

**ARLINGTON FOREST HISTORIC DISTRICT, ARLINGTON COUNTY, VA (000-7808)**

Section number 7 Page 132

**120 S PARK DR, Southside Section**

**DHR ID# 000-7808-0151**

*Primary Resource Information:* Single dwelling, 2 stories, Colonial Revival Style, constructed 1939.

**Contributing**

This 2-bay-wide dwelling has a side gable roof of asphalt shingle and walls of brick with siding in attic gables. Windows are 6/6 double-hung sash with louvered shutters. Additional features: 2-story rear frame addition; enclosed side entrance porch. Entrance is on left side. Addition and alterations do not compromise integrity of main block.

**121 S PARK DR, Southside Section**

**DHR ID# 000-7808-0152**

*Primary Resource Information:* Single dwelling, 2 stories, Colonial Revival Style, constructed 1939.

**Contributing**

This 2-bay-wide dwelling has a side gable roof of asphalt shingle and walls of brick. Windows are original casements with louvered shutters. Additional features: enclosed side entrance porch. Entrance is on right side.

**125 S PARK DR, Southside Section**

**DHR ID# 000-7808-0154**

*Primary Resource Information:* Single dwelling, 2 stories, Colonial Revival Style, constructed 1939.

**Contributing**

This 2-bay-wide dwelling has a side gable roof of asphalt shingle and walls of brick with siding in attic gables. Windows are 1/1 double-hung sash with louvered shutters. Additional features: 1-story rear addition; enclosed side entrance porch; brick chimney on east elevation. Entrance is on left side. Addition and alterations do not compromise integrity of main block.

**HOUSE TYPE 3: FRONT ENTRANCE, HIPPED ROOF, BRICK FIRST FLOOR WITH WOOD SIDED**  
**SECOND FLOOR.**  
**BUILT BY MEADOWBROOK, INC.**

**5200 1st ST N, Greenbrier Section**

**DHR ID# 000-7808-0447**

*Primary Resource Information:* Single dwelling, 2 stories, Colonial Revival Style, constructed 1941.

**Contributing**

This 2-bay-wide dwelling has a hipped roof of asphalt shingle and walls of brick with clapboard second story. Windows are 6/6 double-hung sash with louvered shutters. Additional features: right side enclosed porch; brick chimney on south elevation; Colonial Revival door surround with pilasters. Entrance is on left front.

**4808 2nd ST N, Northside Section**

**DHR ID# 000-7808-0215**

*Primary Resource Information:* Single dwelling, 2 stories, Colonial Revival Style, constructed 1940.

**Non-Contributing**

This 3-bay-wide dwelling has a hipped roof of asphalt shingle and walls of brick. Windows are 6/6 double-hung sash with shutters removed. Additional features: original building enlarged by 2-story brick addition on right (west) elevation; presumed to originally have hipped roof and clapboard siding along second story; with new side addition, main entrance now centered and new courses of brick line the second story; two gabled dormers along front roof slope; brick chimney on south elevation; original window shutters and door surround removed; first floor window openings on east elevation modified from originals; projecting front entrance porch with wood post supports and gable roof. Entrance is on center front. Additions and alterations obscure and compromise integrity of main block.

*Secondary Resource Information:* 1-bay brick garage built underground into hillside of front yard

**Contributing**

United States Department of the Interior  
National Park Service

NATIONAL REGISTER OF HISTORIC PLACES  
Continuation Sheet

ARLINGTON FOREST HISTORIC DISTRICT, ARLINGTON COUNTY, VA (000-7808)

Section number 7 Page 133

5319 2nd ST N, Greenbrier Section

DHR ID# 000-7808-0461

*Primary Resource Information:* Single dwelling, 2 stories, Colonial Revival Style, constructed 1941.

Contributing

This 2-bay-wide dwelling has a hipped roof of asphalt shingle and walls of brick with clapboard second story. Windows are 6/6 double-hung sash with louvered shutters. Additional features: right side enclosed porch; enclosed brick entrance vestibule on rear elevation; standing exterior end brick chimney on north elevation; Colonial Revival door surround with pilasters and triangular pediment. Entrance is on left front.

*Secondary Resource Information:* frame shed, 1-bay wide with front gable roof

Non-Contributing

118 N ABINGDON ST, Northside Section

DHR ID# 000-7808-0276

*Primary Resource Information:* Single dwelling, 2 stories, Colonial Revival Style, constructed 1940.

Contributing

This 3-bay-wide dwelling has a hipped roof of asphalt shingle and walls of brick with clapboard second story. Windows are 12-light and 9-light casements with louvered shutters. Additional features: left side enclosed porch; most likely originally only two bays wide with original entrance on left porch (appearance of brickwork around the front door opening suggests this was a later alteration); central entrance door on front elevation flanked on each side by a 12-light casement window; brick chimney on west elevation. Entrance is on center front. Alterations do not compromise integrity of main block.

*Secondary Resource Information:* Large frame garage, 2-bays wide with roll-down door and side gable roof

Non-Contributing

10 N COLUMBUS ST, Northside Section

DHR ID# 000-7808-0306

*Primary Resource Information:* Single dwelling, 2 stories, Colonial Revival Style, constructed 1940.

Contributing

This 2-bay-wide dwelling has a hipped roof of asphalt shingle and walls of brick with clapboard second story. Windows are 1/1 double-hung sash with louvered shutters. Additional features: right side screened porch with hipped roof; brick chimney on west elevation; Colonial Revival door surround with pilasters and triangular pediment. Entrance is on left front.

137 N COLUMBUS ST, Northside Section

DHR ID# 000-7808-0325

*Primary Resource Information:* Single dwelling, 2 stories, Colonial Revival Style, constructed 1940.

Contributing

This 2-bay-wide dwelling has a hipped roof of asphalt shingle and walls of brick with clapboard second story. Windows are 6/6 double-hung sash with louvered shutters. Additional features: enclosed front entrance porch with hipped roof; brick chimney on east elevation. Entrance is on left front.

162 N COLUMBUS ST, Northside Section

DHR ID# 000-7808-0332

*Primary Resource Information:* Single dwelling, 2 stories, Colonial Revival Style, constructed 1940.

Contributing

This 2-bay-wide dwelling has a hipped roof of asphalt shingle and walls of brick with clapboard second story. Windows are 1-light casements with no shutters. Additional features: right side open porch with hipped roof; brick chimney on west elevation; Colonial Revival door surround with pilasters; projecting front entrance porch with iron column supports and hipped roof. Entrance is on left front.

166 N COLUMBUS ST, Northside Section

DHR ID# 000-7808-0333

*Primary Resource Information:* Single dwelling, 2 stories, Colonial Revival Style, constructed 1940.

Contributing

This 2-bay-wide dwelling has a hipped roof of asphalt shingle and walls of brick with clapboard second story. Windows are 1/1 double-hung sash with louvered shutters. Additional features: right side enclosed porch with hipped roof; brick chimney on west elevation; Colonial Revival door surround with pilasters and triangular pediment. Entrance is on left front.

United States Department of the Interior  
National Park Service

**NATIONAL REGISTER OF HISTORIC PLACES**  
**Continuation Sheet**

**ARLINGTON FOREST HISTORIC DISTRICT, ARLINGTON COUNTY, VA (000-7808)**

Section number 7 Page 134

**214 N COLUMBUS ST, Northside Section**

**DHR ID# 000-7808-0346**

*Primary Resource Information:* Single dwelling, 2 stories, Colonial Revival Style, constructed 1941.

**Contributing**

This 2-bay-wide dwelling has a side gable roof of asphalt shingle and walls of brick with clapboard second story. Windows are 1/1 double-hung sash with louvered shutters. Additional features: left side enclosed porch/addition with frame balustrade above roof; brick chimney on west elevation; square-shaped louvered vent opening in gable end of south elevation; Colonial Revival door surround with pilasters; projecting front entrance porch with turned wood posts and gable roof. Entrance is on right front.

**252 N COLUMBUS ST, Northside Section**

**DHR ID# 000-7808-0360**

*Primary Resource Information:* Single dwelling, 2 stories, Colonial Revival Style, constructed 1941.

**Contributing**

This 2-bay-wide dwelling has a hipped roof of asphalt shingle and walls of brick with clapboard second story. Windows are 6/6 double-hung sash with louvered shutters. Additional features: left side enclosed porch with hipped roof; brick chimney on west elevation; Colonial Revival door surround with pilasters and triangular pediment. Entrance is on right front.

**6 N EDISON ST, Greenbrier Section**

**DHR ID# 000-7808-0535**

*Primary Resource Information:* Single dwelling, 2 stories, Colonial Revival Style, constructed 1941.

**Contributing**

This 2-bay-wide dwelling has a hipped roof of asphalt shingle and walls of brick with clapboard second story. Windows are 1/1 double-hung sash with no shutters. Additional features: screened front entrance porch with front gable roof; brick chimney on west elevation; Colonial Revival door surround. Entrance is on right front.

*Secondary Resource Information:* frame garage, 1-bay wide with roll-down door, front gable roof, likely dates to 1942  
building permit for garage

**Contributing**

**31 N GRANADA ST, Greenbrier Section**

**DHR ID# 000-7808-0687**

*Primary Resource Information:* Single dwelling, 2 stories, Colonial Revival Style, constructed 1941.

**Non-Contributing**

This 2-bay-wide dwelling has a hipped roof of asphalt shingle and walls of brick with clapboard second story. Windows are 1/1 double-hung sash with louvered shutters. Additional features: 2-story frame addition on right (east) side; open front entrance porch with wood post supports and full-width shed roof; brick chimney on north elevation. Entrance is on left front. Addition and alterations compromise integrity of main block.

**102 N WAKEFIELD ST, Northside Section**

**DHR ID# 000-7808-0408**

*Primary Resource Information:* Single dwelling, 2 stories, Colonial Revival Style, constructed 1940.

**Contributing**

This 2-bay-wide dwelling has a hipped roof of asphalt shingle and walls of brick with clapboard second story. Windows are original casements with louvered shutters. Additional features: Colonial Revival door surround with pilasters, corner bull's-eye blocks, and triangular pediment. Entrance is on right front.

**216 N WAKEFIELD ST, Northside Section**

**DHR ID# 000-7808-0424**

*Primary Resource Information:* Single dwelling, 2 stories, Colonial Revival Style, constructed 1941.

**Contributing**

This 2-bay-wide dwelling has a hipped roof of asphalt shingle and walls of brick with clapboard second story. Windows are 1/1 double-hung sash with louvered shutters. Additional features: 1-story frame addition on left (south) elevation; brick chimney on west elevation; Colonial Revival door surround with pilasters; projecting entrance hood with gable roof supported by paired scalloped brackets. Entrance is on right front. Addition goes not compromise integrity of main block.

United States Department of the Interior  
National Park Service

**NATIONAL REGISTER OF HISTORIC PLACES**  
**Continuation Sheet**

**ARLINGTON FOREST HISTORIC DISTRICT, ARLINGTON COUNTY, VA (000-7808)**

Section number 7 Page 135

**51 S ABERDEEN ST, Southside Section**

**DHR ID# 000-7808-0060**

*Primary Resource Information:* Single dwelling, 2 stories, Colonial Revival Style, constructed 1939.

**Contributing**

This 2-bay-wide dwelling has a hipped roof of asphalt shingle and walls of brick with clapboard second story. Windows are 6/1 double-hung sash with louvered shutters. Additional features: front entrance porch with brick pier supports and hipped roof; brick chimney on east elevation. Entrance is on left front.

*Secondary Resource Information:* Prefabricated frame shed, 2-bays wide with side gable roof

**Non-Contributing**

**60 S ABERDEEN ST, Southside Section**

**DHR ID# 000-7808-0065**

*Primary Resource Information:* Single dwelling, 2 stories, Colonial Revival Style, constructed 1939.

**Contributing**

This 2-bay-wide dwelling has a side gable roof of asphalt shingle and walls of brick with clapboard second story. Windows are 1/1 double-hung sash with no shutters. Additional features: left side enclosed porch; Colonial Revival door surround with pilasters. Entrance is on left front.

**104 S ABERDEEN ST, Southside Section**

**DHR ID# 000-7808-0069**

*Primary Resource Information:* Single dwelling, 2 stories, Colonial Revival Style, constructed 1939.

**Contributing**

This 2-bay-wide dwelling has a hipped roof of asphalt shingle and walls of brick with clapboard second story. Windows are 6/6 double-hung sash with louvered shutters. Additional features: left side enclosed porch; brick chimney on west elevation; Colonial Revival door surround with pilasters. Entrance is on right front.

**153 S ABERDEEN ST, Southside Section**

**DHR ID# 000-7808-0089**

*Primary Resource Information:* Single dwelling, 2 stories, Colonial Revival Style, constructed 1939.

**Contributing**

This 2-bay-wide dwelling has a hipped roof of asphalt shingle and walls of brick with clapboard second story. Windows are 9-light and 12-light casement sash with louvered shutters. Additional features: left side enclosed porch; brick chimney on south elevation; front entrance porch with fluted wood columns and hipped roof; Colonial Revival door surround with pilasters. Entrance is on right front.

*Secondary Resource Information:* brick garage, 1-bay wide with modern garage door, front-gable roof, and siding and a 4-light fixed window in gable end

**Contributing**

**130 S COLUMBUS ST, Southside Section**

**DHR ID# 000-7808-0117**

*Primary Resource Information:* Single dwelling, 2 stories, Colonial Revival Style, constructed 1940.

**Contributing**

This 2-bay-wide dwelling has a hipped roof of asphalt shingle and walls of brick with clapboard second story. Windows are original casements with louvered shutters. Additional features: 2-story rear brick and frame addition; right side enclosed porch with basement level exposed at grade; exterior end brick chimney on south elevation; brick chimney on west elevation; Colonial Revival door surround with pilasters; entrance porch with wood column supports and hipped roof. Entrance is on left front. Additions and alterations do not compromise integrity of main block.

**141 S COLUMBUS ST, Southside Section**

**DHR ID# 000-7808-0120**

*Primary Resource Information:* Single dwelling, 2 stories, Colonial Revival Style, constructed 1940.

**Contributing**

This 2-bay-wide dwelling has a hipped roof of asphalt shingle and walls of brick with clapboard second story. Windows are original casements with board and batten shutters. Additional features: left side enclosed porch; front entrance porch with wood posts and projecting gable roof; brick chimney on east elevation. Entrance is on right front.



United States Department of the Interior  
National Park Service

**NATIONAL REGISTER OF HISTORIC PLACES**  
**Continuation Sheet**

**ARLINGTON FOREST HISTORIC DISTRICT, ARLINGTON COUNTY, VA (000-7808)**

Section number 7 Page 137

**4837 1st ST S, Southside Section**

**DHR ID# 000-7808-0012**

*Primary Resource Information:* Single dwelling, 2 stories, Colonial Revival Style, constructed 1940.

**Contributing**

This 2-bay-wide dwelling has a hipped roof of asphalt shingle and walls of brick with clapboard second story. Windows are 1/1 double-hung sash with louvered shutters. Additional features: open side entrance porch; large 2-story rear addition extends to right (east elevation). Entrance is on right side. Addition does not compromise the integrity of main block.

*Secondary Resource Information:* frame garage, 1-bay wide with modern garage door, front gable roof with vertical siding with scalloped edges in gable end; Likely dates to 1940 building permit for frame garage

**Contributing**

**4601 2nd RD N, Northside Section**

**DHR ID# 000-7808-0185**

*Primary Resource Information:* Single dwelling, 2 stories, Colonial Revival Style, constructed 1941.

**Contributing**

This 2-bay-wide dwelling has a pyramidal roof of asphalt shingle and walls of brick with clapboard second story. Windows are 6/6 double-hung sash with louvered shutters. Additional features: 2-story rear addition; screened side entrance porch with awnings. Entrance is on right side. Addition does not compromise integrity of main block.

*Secondary Resource Information:* Large brick garage, front gable roof

**Non-Contributing**

**4612 2nd RD N, Northside Section**

**DHR ID# 000-7808-0189**

*Primary Resource Information:* Single dwelling, 2 stories, Colonial Revival Style, constructed 1940.

**Contributing**

This 2-bay-wide dwelling has a hipped roof of asphalt shingle and walls of brick with clapboard second story. Windows are 1/1 double-hung sash with louvered shutters. Additional features: 1-story rear frame addition; enclosed side entrance porch; brick chimney on south elevation. Entrance is on right side. Addition and alterations compromise integrity of main block.

*Secondary Resource Information:* frame shed, 1-bay wide, front gable roof

**Non-Contributing**

**4817 2nd RD N, Northside Section**

**DHR ID# 000-7808-0201**

*Primary Resource Information:* Single dwelling, 2 stories, Colonial Revival Style, constructed 1941.

**Non-Contributing**

This 2-bay-wide dwelling has a hipped roof of asphalt shingle and walls of brick with clapboard second story. Windows are 1/1 double-hung sash with louvered shutters. Additional features: original side entrance porch replaced with 2-story brick and frame addition; entrance contained within this addition; left side screened porch with hipped roof; brick chimney on north elevation; Colonial Revival door surround with pilasters and triangular pediment. Entrance is on right side. Additions and alterations compromise integrity of main block.

*Secondary Resource Information:* Prefabricated frame shed with gambrel roof

**Non-Contributing**

**4610 2nd ST N, Northside Section**

**DHR ID# 000-7808-0204**

*Primary Resource Information:* Single dwelling, 2 stories, Colonial Revival Style, constructed 1940.

**Contributing**

This 2-bay-wide dwelling has a hipped roof of asphalt shingle and walls of brick with clapboard second story. Windows are 1/1 double-hung sash with shutters removed. Additional features: open side entrance porch; brick chimney on south elevation. Entrance is on right side.

*Secondary Resource Information:* frame shed, 1-bay wide with shed roof

**Non-Contributing**

**4611 2nd ST N, Northside Section**

**DHR ID# 000-7808-0205**

*Primary Resource Information:* Single dwelling, 2 stories, Colonial Revival Style, constructed 1940.

**Contributing**

This 2-bay-wide dwelling has a hipped roof of asphalt shingle and walls of brick with clapboard second story. Windows are 1/1 double-hung sash with louvered shutters. Additional features: open side entrance porch; brick chimney on north elevation. Entrance is on left side.

United States Department of the Interior  
National Park Service

**NATIONAL REGISTER OF HISTORIC PLACES**  
**Continuation Sheet**

**ARLINGTON FOREST HISTORIC DISTRICT, ARLINGTON COUNTY, VA (000-7808)**

Section number 7 Page 138

**4700 2nd ST N, Northside Section**

**DHR ID# 000-7808-0209**

*Primary Resource Information:* Single dwelling, 2 stories, Colonial Revival Style, constructed 1940.

**Contributing**

This 2-bay-wide dwelling has a hipped roof of asphalt shingle and walls of brick with clapboard second story. Windows are 1/1 double-hung sash with louvered shutters. Additional features: open side entrance porch; brick chimney on south elevation. Entrance is on left side.

*Secondary Resource Information:* Prefabricated frame shed with gambrel roof

**Non-Contributing**

**4710 2nd ST N, Northside Section**

**DHR ID# 000-7808-0211**

*Primary Resource Information:* Single dwelling, 2 stories, Colonial Revival Style, constructed 1940.

**Contributing**

This 2-bay-wide dwelling has a hipped roof of asphalt shingle and walls of brick with clapboard second story. Windows are 1/1 double-hung sash with louvered shutters. Additional features: 1-story rear frame addition with covered deck off left (east) side; enclosed side entrance porch; brick chimney on south elevation; metal awning over main entrance door. Entrance is on right side. Addition and alterations compromise integrity of main block.

*Secondary Resource Information:* Prefabricated frame shed with gambrel roof

**Non-Contributing**

**5207 2nd ST N, Greenbrier Section**

**DHR ID# 000-7808-0455**

*Primary Resource Information:* Single dwelling, 2 stories, Colonial Revival Style, constructed 1941.

**Contributing**

This 2-bay-wide dwelling has a hipped roof of asphalt shingle and walls of brick with clapboard second story. Windows are 1/1 double-hung sash with louvered shutters. Additional features: screened side entrance porch; brick chimney on north elevation. Entrance is on right side.

**5314 2nd ST N, Greenbrier Section**

**DHR ID# 000-7808-0460**

*Primary Resource Information:* Single dwelling, 2 stories, Colonial Revival Style, constructed 1941.

**Non-Contributing**

This 2-bay-wide dwelling has a hipped roof of asphalt shingle and walls of brick with clapboard second story. Windows are modern casements with no shutters. Additional features: 2-story frame addition on right (west) side with garage door opening at basement grade; main entrance contained within this new addition; brick chimney on south elevation. Entrance is on right side. Addition and alterations compromise integrity of main block.

*Secondary Resource Information:* Prefabricated shed

**Non-Contributing**

**4600 3rd ST N, Northside Section**

**DHR ID# 000-7808-0217**

*Primary Resource Information:* Single dwelling, 2 stories, Colonial Revival Style, constructed 1941.

**Contributing**

This 2-bay-wide dwelling has a hipped roof of asphalt shingle and walls of brick with clapboard second story. Windows are 6/6 double-hung sash with louvered shutters. Additional features: enclosed side entrance porch; brick chimney on south elevation. Entrance is on left side.

**4618 3rd ST N, Northside Section**

**DHR ID# 000-7808-0225**

*Primary Resource Information:* Single dwelling, 2 stories, Colonial Revival Style, constructed 1941.

**Contributing**

This 2-bay-wide dwelling has a hipped roof of asphalt shingle and walls of brick with clapboard second story. Windows are 1/1 double-hung sash with louvered shutters. Additional features: 1-story rear frame addition; enclosed side entrance porch; brick chimney on south elevation. Entrance is on left side. Addition and alterations compromise integrity of main block.

United States Department of the Interior  
National Park Service

NATIONAL REGISTER OF HISTORIC PLACES  
Continuation Sheet

ARLINGTON FOREST HISTORIC DISTRICT, ARLINGTON COUNTY, VA (000-7808)

Section number 7 Page 139

4717 ARLINGTON BLVD, Northside Section

DHR ID# 000-7808-0236

*Primary Resource Information:* Single dwelling, 2 stories, Colonial Revival Style, constructed 1940.

**Contributing**

This 2-bay-wide dwelling has a hipped roof of asphalt shingle and walls of brick with clapboard second story. Windows are 1/1 double-hung sash with louvered shutters. Additional features: screened side entrance porch; brick chimney on north elevation; left side window on first floor of left (west) elevation fitted with 1-light casement. Entrance is on right side.

4750 ARLINGTON BLVD, Southside Section

DHR ID# 000-7808-0021

*Primary Resource Information:* Single dwelling, 2 stories, Colonial Revival Style, constructed 1939.

**Contributing**

This 2-bay-wide dwelling has a hipped roof of asphalt shingle and walls of brick with clapboard second story. Windows are original casements with louvered shutters. Additional features: brick chimney on south elevation; enclosed side entrance porch. Entrance is on left side.

*Secondary Resource Information:* frame shed, 1-bay wide, entrance door topped with a projecting gabled overhang, side gable roof

**Non-Contributing**

4766 ARLINGTON BLVD, Southside Section

DHR ID# 000-7808-0025

*Primary Resource Information:* Single dwelling, 2 stories, Colonial Revival Style, constructed 1939.

**Contributing**

This 2-bay-wide dwelling has a hipped roof of asphalt shingle and walls of brick with clapboard second story. Windows are original casements with no shutters. Additional features: brick chimney on south elevation; enclosed side entrance porch. Entrance is on right side.

4767 ARLINGTON BLVD, Northside Section

DHR ID# 000-7808-0248

*Primary Resource Information:* Single dwelling, 2 stories, Colonial Revival Style, constructed 1940.

**Contributing**

This 2-bay-wide dwelling has a hipped roof of asphalt shingle and walls of brick with clapboard second story. Windows are original casements with louvered shutters. Additional features: open side entrance porch; brick chimney on north elevation. Entrance is on left side.

*Secondary Resource Information:* Prefabricated frame shed with gambrel roof

**Non-Contributing**

4818 ARLINGTON BLVD, Southside Section

DHR ID# 000-7808-0030

*Primary Resource Information:* Single dwelling, 2 stories, Colonial Revival Style, constructed 1939.

**Contributing**

This 2-bay-wide dwelling has a hipped roof of asphalt shingle and walls of brick with clapboard second story. Windows are 1/1 double-hung sash with louvered shutters. Additional features: brick chimney on south elevation; enclosed side entrance porch. Entrance is on left side.

4832 ARLINGTON BLVD, Southside Section

DHR ID# 000-7808-0033

*Primary Resource Information:* Single dwelling, 2 stories, Colonial Revival Style, constructed 1940.

**Non-Contributing**

This 2-bay-wide dwelling has a side gable roof of asphalt shingle and walls of brick with clapboard second story. Windows are original casements with board and batten shutters. Additional features: brick chimney on south elevation; Side entrance porch converted into a 2-story addition with gabled dormer on front roof slope. Entrance is on left side. Addition compromises integrity of main block.

United States Department of the Interior  
National Park Service

**NATIONAL REGISTER OF HISTORIC PLACES**  
**Continuation Sheet**

**ARLINGTON FOREST HISTORIC DISTRICT, ARLINGTON COUNTY, VA (000-7808)**

Section number 7 Page 140

**4847 ARLINGTON BLVD, Northside Section**

**DHR ID# 000-7808-0251**

*Primary Resource Information:* Single dwelling, 2 stories, Colonial Revival Style, constructed 1940.

**Contributing**

This 2-bay-wide dwelling has a hipped roof of asphalt shingle and walls of brick with clapboard second story. Windows are 6/6 double-hung sash with louvered shutters. Additional features: 1-story rear brick addition; open side entrance porch leading into rear addition; large metal chimney flue extending from porch roof; brick chimney on north elevation. Entrance is on left side. Addition and alterations compromise integrity of main block.

*Secondary Resource Information:* Large brick garage, 2-bays wide with two modern garage doors, front gable roof with siding in gable end

**Non-Contributing**

**4856 ARLINGTON BLVD, Southside Section**

**DHR ID# 000-7808-0039**

*Primary Resource Information:* Single dwelling, 2 stories, Colonial Revival Style, constructed 1940.

**Contributing**

This 2-bay-wide dwelling has a hipped roof of asphalt shingle and walls of brick with clapboard second story. Windows are 1/1 double-hung sash with louvered shutters. Additional features: enclosed side entrance porch; brick chimney on south elevation. Entrance is on right side.

**4617 HENDERSON RD, Northside Section**

**DHR ID# 000-7808-0266**

*Primary Resource Information:* Single dwelling, 2 stories, Colonial Revival Style, constructed 1940.

**Contributing**

This 2-bay-wide dwelling has a hipped roof of asphalt shingle and walls of brick with clapboard second story. Windows are 6/6 double-hung sash with louvered shutters. Additional features: open side entrance porch; brick chimney on west elevation. Entrance is on left side.

**4633 HENDERSON RD, Northside Section**

**DHR ID# 000-7808-0269**

*Primary Resource Information:* Single dwelling, 2 stories, Colonial Revival Style, constructed 1940.

**Contributing**

This 2-bay-wide dwelling has a hipped roof of asphalt shingle and walls of brick with clapboard second story. Windows are 1/1 double-hung sash with louvered shutters. Additional features: 1-story rear frame addition; enclosed side entrance porch; brick chimney on north elevation. Entrance is on left side. Addition and alterations compromise integrity of main block.

**101 N ABINGDON ST, Northside Section**

**DHR ID# 000-7808-0271**

*Primary Resource Information:* Single dwelling, 2 stories, Colonial Revival Style, constructed 1940.

**Non-Contributing**

This 2-bay-wide dwelling has a hipped roof of asphalt shingle and walls of brick with clapboard second story. Windows are 8-light and 6-light awning windows with louvered shutters. Additional features: two 2-story frame additions on left (north) elevation; enclosed side entrance porch with hipped roof. Entrance is on right side. Additions and alterations compromise integrity of main block.

**143 N ABINGDON ST, Northside Section**

**DHR ID# 000-7808-0287**

*Primary Resource Information:* Single dwelling, 2 stories, Colonial Revival Style, constructed 1940.

**Contributing**

This 2-bay-wide dwelling has a hipped roof of asphalt shingle and walls of brick with clapboard second story. Windows are 1/1 double-hung sash with louvered shutters. Additional features: enclosed side entrance porch with hipped roof; brick chimney on east elevation; metal awning over entrance door. Entrance is on right side.

*Secondary Resource Information:* frame garage, 1-bay wide with roll-down door, front gable roof, likely dates to 1941 building permit for garage

**Contributing**

United States Department of the Interior  
National Park Service

NATIONAL REGISTER OF HISTORIC PLACES  
Continuation Sheet

ARLINGTON FOREST HISTORIC DISTRICT, ARLINGTON COUNTY, VA (000-7808)

Section number 7 Page 141

233 N COLUMBUS ST, Northside Section

DHR ID# 000-7808-0355

*Primary Resource Information:* Single dwelling, 2 stories, Colonial Revival Style, constructed 1941.

**Contributing**

This 2-bay-wide dwelling has a hipped roof of asphalt shingle and walls of brick with clapboard second story. Windows are 1/1 double-hung sash with louvered shutters. Additional features: 2-story rear brick and frame addition; 1-story brick addition on right side that now contains a walk-in basement entrance at grade (originally built as garage according to 1946 building permit for an attached garage); enclosed side entrance porch; brick chimney on east elevation. Entrance is on right side. Additions and alterations do not compromise integrity of main block.

21 N EDISON ST, Greenbrier Section

DHR ID# 000-7808-0540

*Primary Resource Information:* Single dwelling, 2 stories, Colonial Revival Style, constructed 1941.

**Contributing**

This 2-bay-wide dwelling has a hipped roof of asphalt shingle and walls of brick with clapboard second story. Windows are 1/1 double-hung sash with louvered shutters. Additional features: screened rear porch; open side entrance porch; brick chimney on north elevation. Entrance is on right side.

105 N EDISON ST, Greenbrier Section

DHR ID# 000-7808-0547

*Primary Resource Information:* Single dwelling, 2 stories, Colonial Revival Style, constructed 1941.

**Contributing**

This 2-bay-wide dwelling has a hipped roof of asphalt shingle and walls of brick with clapboard second story. Windows are 6/6 double-hung sash and original casements with louvered shutters. Additional features: screened side entrance porch; brick chimney on east and north elevations. Entrance is on right side.

108 N EDISON ST, Greenbrier Section

DHR ID# 000-7808-0548

*Primary Resource Information:* Single dwelling, 2 stories, Colonial Revival Style, constructed 1941.

**Contributing**

This 2-bay-wide dwelling has a hipped roof of asphalt shingle and walls of brick with clapboard second story. Windows are 1/1 double-hung sash with louvered shutters. Additional features: open side entrance porch; brick chimney on west elevation. Entrance is on left side.

*Secondary Resource Information:* frame shed, 2-bays wide with hipped roof

**Non-Contributing**

112 N GRANADA ST, Greenbrier Section

DHR ID# 000-7808-0695

*Primary Resource Information:* Single dwelling, 2 stories, Colonial Revival Style, constructed 1941.

**Contributing**

This 2-bay-wide dwelling has a hipped roof of asphalt shingle and walls of brick with clapboard second story. Windows are 1/1 double-hung sash with louvered shutters. Additional features: open side entrance porch; brick chimney on west elevation. Entrance is on left side.

*Secondary Resource Information:* frame shed, 1-bay wide with front gable roof

**Non-Contributing**

18 N GREENBRIER ST, Greenbrier Section

DHR ID# 000-7808-0773

*Primary Resource Information:* Single dwelling, 2 stories, Colonial Revival Style, constructed 1941.

**Contributing**

This 2-bay-wide dwelling has a hipped roof of asphalt shingle and walls of brick with clapboard second story. Windows are original casements with louvered shutters. Additional features: enclosed side entrance porch; brick chimney on west elevation. Entrance is on right side.

United States Department of the Interior  
National Park Service

**NATIONAL REGISTER OF HISTORIC PLACES**  
**Continuation Sheet**

**ARLINGTON FOREST HISTORIC DISTRICT, ARLINGTON COUNTY, VA (000-7808)**

Section number 7 Page 142

**101 N GREENBRIER ST, Greenbrier Section**

**DHR ID# 000-7808-0780**

*Primary Resource Information:* Single dwelling, 2 stories, Colonial Revival Style, constructed 1941.

**Contributing**

This 2-bay-wide dwelling has a hipped roof of asphalt shingle and walls of brick with clapboard second story. Windows are original casements with louvered shutters. Additional features: open side entrance porch; brick chimney on east elevation. Entrance is on right side.

**114 N PARK DR, Northside Section**

**DHR ID# 000-7808-0366**

*Primary Resource Information:* Single dwelling, 2 stories, Colonial Revival Style, constructed 1940.

**Contributing**

This 2-bay-wide dwelling has a hipped roof of asphalt shingle and walls of brick with clapboard second story. Windows are original casements with louvered shutters. Additional features: enclosed side entrance porch with hipped roof and adjacent rear frame addition; brick chimney on west elevation. Entrance is on left side.

**227 N PARK DR, Northside Section**

**DHR ID# 000-7808-0397**

*Primary Resource Information:* Single dwelling, 2 stories, Colonial Revival Style, constructed 1940.

**Contributing**

This 2-bay-wide dwelling has a hipped roof of asphalt shingle and walls of brick with clapboard second story. Windows are 6/6 double-hung sash with louvered shutters. Additional features: two 1-story frame additions on south elevation; entrance inset within the first of these two additions; brick chimney on east elevation; right side first floor window opening on front elevation enlarged for a bay window; left side first floor window on north elevation replaced with a greenhouse-type window. Entrance is on right side. Additions and alterations do not compromise integrity of main block.

*Secondary Resource Information:* Large frame garage, 2-bays wide with roll-down doors, gable front roof, likely dates to 1953 building permit for frame garage

**Contributing**

**28 S ABERDEEN ST, Southside Section**

**DHR ID# 000-7808-0050**

*Primary Resource Information:* Single dwelling, 2 stories, Colonial Revival Style, constructed 1939.

**Contributing**

This 2-bay-wide dwelling has a hipped roof of asphalt shingle and walls of brick with clapboard second story. Windows are 6/6 double-hung sash with louvered shutters. Additional features: enclosed side entrance porch; brick chimney on west elevation. Entrance is on left side.

*Secondary Resource Information:* frame garage, 1-bay wide with modern garage door, front-gable roof, and vertical siding with scalloped edges in pediment; likely dates to 1942 building permit for frame garage

**Contributing**

**35 S ABERDEEN ST, Southside Section**

**DHR ID# 000-7808-0053**

*Primary Resource Information:* Single dwelling, 2 stories, Colonial Revival Style, constructed 1939.

**Non-Contributing**

This 2-bay-wide dwelling has a hipped roof of asphalt shingle and walls of brick with clapboard second story. Windows are original casements with louvered shutters. Additional features: screened side entrance porch; brick chimney on east elevation; new two-story and front-gabled addition. Entrance is on left side. Additions and alterations compromise integrity of main block.

**120 S ABERDEEN ST, Southside Section**

**DHR ID# 000-7808-0077**

*Primary Resource Information:* Single dwelling, 2 stories, Colonial Revival Style, constructed 1939.

**Contributing**

This 2-bay-wide dwelling has a side gable roof of asphalt shingle and walls of brick with clapboard second story. Windows are original casements with louvered shutters. Additional features: rear 2-story addition; screened side entrance porch. Entrance is on left side. Addition does not compromise integrity of main block.

United States Department of the Interior  
National Park Service

NATIONAL REGISTER OF HISTORIC PLACES  
Continuation Sheet

ARLINGTON FOREST HISTORIC DISTRICT, ARLINGTON COUNTY, VA (000-7808)

Section number 7 Page 143

129 S ABERDEEN ST, Southside Section

DHR ID# 000-7808-0082

*Primary Resource Information:* Single dwelling, 2 stories, Colonial Revival Style, constructed 1939.

**Contributing**

This 2-bay-wide dwelling has a hipped roof of asphalt shingle and walls of brick with clapboard second story. Windows are original casements with louvered shutters. Additional features: open side entrance porch; brick chimney on east elevation. Entrance is on right side.

100 S COLUMBUS ST, Southside Section

DHR ID# 000-7808-0108

*Primary Resource Information:* Single dwelling, 2 stories, Colonial Revival Style, constructed 1940.

**Contributing**

This 2-bay-wide dwelling has a side gable roof of asphalt shingle and walls of brick with clapboard second story. Windows are 1/1 double-hung sash with louvered shutters. Additional features: 1-story rear addition; open side entrance porch; exterior end brick chimney on south elevation. Entrance is on left side. Addition does not compromise integrity of main block.

19 S PARK DR, Southside Section

DHR ID# 000-7808-0127

*Primary Resource Information:* Single dwelling, 2 stories, Colonial Revival Style, constructed 1939.

**Contributing**

This 2-bay-wide dwelling has a hipped roof of asphalt shingle and walls of brick with clapboard second story. Windows are 1/1 double-hung sash with louvered shutters. Additional features: 1-story rear addition; enclosed side entrance porch; brick chimney on east elevation. Entrance is on left side. Addition and alterations do not compromise integrity of main block.

26 S PARK DR, Southside Section

DHR ID# 000-7808-0129

*Primary Resource Information:* Single dwelling, 2 stories, Colonial Revival Style, constructed 1939.

**Contributing**

This 2-bay-wide dwelling has a side gable roof of asphalt shingle and walls of brick with clapboard second story. Windows are original casements with louvered shutters. Additional features: 1-story rear addition; screened side entrance porch; brick chimney on west elevation. Entrance is on right side. Addition does not compromise integrity of main block.

*Secondary Resource Information:* Large brick garage, 1-bay wide with modern garage door, front-gable roof with siding in gable end

**Non-Contributing**

34 S PARK DR, Southside Section

DHR ID# 000-7808-0133

*Primary Resource Information:* Single dwelling, 2 stories, Colonial Revival Style, constructed 1939.

**Contributing**

This 2-bay-wide dwelling has a side gable roof of asphalt shingle and walls of brick with clapboard second story. Windows are 6/6 double-hung sash with louvered shutters. Additional features: 2-story rear addition; open side entrance porch. Entrance is on right side. Addition does not compromise integrity of main block.

43 S PARK DR, Southside Section

DHR ID# 000-7808-0138

*Primary Resource Information:* Single dwelling, 2 stories, Colonial Revival Style, constructed 1939.

**Contributing**

This 2-bay-wide dwelling has a side gable roof of asphalt shingle and walls of brick with clapboard second story. Windows are 6/6 double-hung sash with louvered shutters. Additional features: enclosed side entrance porch; brick chimney on east elevation. Entrance is on left side.

*Secondary Resource Information:* frame garage, 1-bay wide with roll-down door, front gable roof

**Contributing**

United States Department of the Interior  
National Park Service

**NATIONAL REGISTER OF HISTORIC PLACES**  
**Continuation Sheet**

**ARLINGTON FOREST HISTORIC DISTRICT, ARLINGTON COUNTY, VA (000-7808)**

Section number 7 Page 144

**105 S PARK DR, Southside Section**

**DHR ID# 000-7808-0144**

*Primary Resource Information:* Single dwelling, 2 stories, Colonial Revival Style, constructed 1939.

**Contributing**

This 2-bay-wide dwelling has a hipped roof of asphalt shingle and walls of brick with clapboard second story. Windows are original casements with louvered shutters. Additional features: enclosed side entrance porch; brick chimney on east elevation. Entrance is on right side.

*Secondary Resource Information:* Large frame garage, 1-bay wide with modern garage door, gambrel roof

**Non-Contributing**

**109 S PARK DR, Southside Section**

**DHR ID# 000-7808-0146**

*Primary Resource Information:* Single dwelling, 2 stories, Colonial Revival Style, constructed 1939.

**Contributing**

This 2-bay-wide dwelling has a side gable roof of asphalt shingle and walls of brick with clapboard second story. Windows are 1/1 double-hung sash with louvered shutters. Additional features: enclosed side entrance porch; brick chimney on east elevation. Entrance is on left side.

**116 S PARK DR, Southside Section**

**DHR ID# 000-7808-0149**

*Primary Resource Information:* Single dwelling, 2 stories, Colonial Revival Style, constructed 1939.

**Contributing**

This 2-bay-wide dwelling has a hipped roof of asphalt shingle and walls of brick with clapboard second story. Windows are 1/1 double-hung sash with louvered shutters. Additional features: enclosed side entrance porch; brick chimney on west elevation. Entrance is on right side.

**HOUSE TYPE 5: FRONT ENTRANCE, GAMBREL ROOF, BRICK FIRST FLOOR WITH WOOD**  
**SIDED SECOND FLOOR.**  
**BUILT BY MEADOWBROOK, INC.**

**5121 1st ST N, Greenbrier Section**

**DHR ID# 000-7808-0442**

*Primary Resource Information:* Single dwelling, 2 stories, Colonial Revival Style, constructed 1941.

**Non-Contributing**

This 2-bay-wide dwelling has a gambrel roof of asphalt shingle and walls of brick with clapboard second story. Windows are 8/8 double-hung sash with no shutters. Additional features: 2-story rear frame addition; right side enclosed porch with side gable roof and modern garage door at basement grade; 1-story frame addition abutting rear of this side addition; right side first floor window opening on front elevation enlarged for a bay window; brick chimney on north elevation; Colonial Revival door surround with pilasters. Entrance is on left front. Additions and alterations compromise integrity of main block.

**4735 ARLINGTON BLVD, Northside Section**

**DHR ID# 000-7808-0240**

*Primary Resource Information:* Single dwelling, 2 stories, Colonial Revival Style, constructed 1940.

**Contributing**

This 2-bay-wide dwelling has a gambrel roof of asphalt shingle and walls of brick with clapboard second story. Windows are original casements with louvered shutters. Additional features: 1-story rear frame addition; right side screened porch; brick chimney on north elevation; Colonial Revival door surround with pilasters. Entrance is on left front. Addition does not compromise integrity of main block.

*Secondary Resource Information:* Prefabricated metal shed

**Non-Contributing**

**22 N GRANADA ST, Greenbrier Section**

**DHR ID# 000-7808-0683**

*Primary Resource Information:* Single dwelling, 2 stories, Colonial Revival Style, constructed 1941.

**Contributing**

This 2-bay-wide dwelling has a gambrel roof of asphalt shingle and walls of brick with clapboard second story. Windows are original casements with louvered shutters. Additional features: left side enclosed porch; Colonial Revival door surround with pilasters. Entrance is on right front.



United States Department of the Interior  
National Park Service

**NATIONAL REGISTER OF HISTORIC PLACES**  
**Continuation Sheet**

**ARLINGTON FOREST HISTORIC DISTRICT, ARLINGTON COUNTY, VA (000-7808)**

Section number 7 Page 145

---

**215 N PARK DR, Northside Section**

**DHR ID# 000-7808-0391**

*Primary Resource Information:* Single dwelling, 2 stories, Colonial Revival Style, constructed 1940.

**Contributing**

This 2-bay-wide dwelling has a gambrel roof of asphalt shingle and walls of brick with clapboard second story. Windows are 6/6 double-hung sash with louvered shutters. Additional features: screened rear porch; right side enclosed porch with bay window; brick chimney on east elevation; Colonial Revival door surround with fluted pilasters. Entrance is on right front.

*Secondary Resource information:* Frame shed with board and batten siding and shed roof overhang

**Non-Contributing**

**218 N PARK DR, Northside Section**

**DHR ID# 000-7808-0392**

*Primary Resource Information:* Single dwelling, 2 stories, Colonial Revival Style, constructed 1940.

**Contributing**

This 2-bay-wide dwelling has a gambrel roof of asphalt shingle and walls of brick with clapboard second story. Windows are modern casements with louvered shutters. Additional features: 1-story rear brick addition; Colonial Revival door surround with pilasters. Entrance is on right front. Addition does not compromise integrity of main block.

**248 N PARK DR, Northside Section**

**DHR ID# 000-7808-0402**

*Primary Resource Information:* Single dwelling, 2 stories, Colonial Revival Style, constructed 1941.

**Non-Contributing**

Original house was a 2-bay-wide dwelling with a gambrel roof of asphalt shingle and walls of brick with clapboard second story. Windows are 1/1 double-hung sash and modern casements with louvered shutters. Additional features: right side enclosed porch; Colonial Revival door surround with pilasters. Entrance is on left front. Original house demolished, only first story shell remains at time of survey (2005). Alterations compromise integrity of main block.

**261 N PARK DR, Northside Section**

**DHR ID# 000-7808-0404**

*Primary Resource Information:* Single dwelling, 2 stories, Colonial Revival Style, constructed 1941.

**Contributing**

This 2-bay-wide dwelling has a gambrel roof of asphalt shingle and walls of brick with clapboard second story. Windows are 1/1 double-hung sash with louvered shutters. Additional features: left side enclosed porch; brick chimney on east elevation; Colonial Revival door surround with pilasters. Entrance is on right front.

**56 S ABERDEEN ST, Southside Section**

**DHR ID# 000-7808-0063**

*Primary Resource Information:* Single dwelling, 2 stories, Colonial Revival Style, constructed 1939.

**Contributing**

This 2-bay-wide dwelling has a gambrel roof of asphalt shingle and walls of brick with clapboard second story. Windows are 1/1 double-hung sash with louvered shutters. Additional features: 1-story rear addition; right side enclosed porch; brick chimney on west elevation; Colonial Revival door surround with pilasters. Entrance is on left front. Addition and alterations do not compromise integrity of main block.

United States Department of the Interior  
National Park Service

**NATIONAL REGISTER OF HISTORIC PLACES**  
**Continuation Sheet**

**ARLINGTON FOREST HISTORIC DISTRICT, ARLINGTON COUNTY, VA (000-7808)**

Section number 7 Page 146

**HOUSE TYPE 6: SIDE ENTRANCE, GAMBREL ROOF, BRICK FIRST FLOOR WITH WOOD SIDED**  
**SECOND FLOOR.**  
**BUILT BY MEADOWBROOK, INC.**

**122 N WAKEFIELD ST, Northside Section**

**DHR ID# 000-7808-0156**

*Primary Resource Information:* Single dwelling, 2 stories, Colonial Revival Style, constructed 1940.

**Contributing**

This 2-bay-wide dwelling has a gambrel roof of asphalt shingle and walls of brick with clapboard second story. Windows are 1/1 double-hung sash with paneled shutters. Additional features: 1-story rear brick addition; enclosed side entrance porch with Colonial Revival door surround with pilasters; brick chimney on west elevation. Entrance is on left side. Addition and alterations do not compromise integrity of main block.

**4735 1st ST N, Northside Section**

**DHR ID# 000-7808-0167**

*Primary Resource Information:* Single dwelling, 2 stories, Colonial Revival Style, constructed 1940.

**Contributing**

This 2-bay-wide dwelling has a gambrel roof of asphalt shingle and walls of brick with clapboard second story. Windows are 6/6 double-hung sash with louvered shutters. Additional features: open side entrance porch. Entrance is on right side.

*Secondary Resource Information:* brick garage, 2-bays wide with roll-down door and 4-light window opening, front gable roof with siding in gable end, likely dates to 1952 building permit for brick garage

**Contributing**

**4758 1st ST N, Northside Section**

**DHR ID# 000-7808-0175**

*Primary Resource Information:* Single dwelling, 2 stories, Colonial Revival Style, constructed 1940.

**Contributing**

This 2-bay-wide dwelling has a gambrel roof of asphalt shingle and walls of brick with clapboard second story. Windows are 6/6 double-hung sash with louvered shutters. Additional features: enclosed side entrance porch; left side first floor window opening on front elevation converted to door opening (ghosts of window shutters remain); front entrance stoop for this new door opening under construction; right side first floor window opening on west elevation replaced with greenhouse-type window. Entrance is on left side. Alterations do not compromise integrity of main block.

*Secondary Resource Information:* frame prefabricated shed, front gable roof

**Non-Contributing**

**4617 2nd RD N, Northside Section**

**DHR ID# 000-7808-0191**

*Primary Resource Information:* Single dwelling, 2 stories, Colonial Revival Style, constructed 1941.

**Contributing**

This 2-bay-wide dwelling has a gambrel roof of asphalt shingle and walls of brick with clapboard second story. Windows are 1/1 double-hung sash with louvered shutters. Additional features: 1-story rear frame addition; screened side entrance porch. Entrance is on right side.

**4805 2nd ST N, Northside Section**

**DHR ID# 000-7808-0214**

*Primary Resource Information:* Single dwelling, 2 stories, Colonial Revival Style, constructed 1940.

**Contributing**

This 2-bay-wide dwelling has a gambrel roof of asphalt shingle and walls of brick with clapboard second story. Windows are 1/1 double-hung sash with shutters removed. Additional features: 2-story rear brick and frame addition; screened side entrance porch. Entrance is on left side. Addition does not compromise integrity of main block.

United States Department of the Interior  
National Park Service

**NATIONAL REGISTER OF HISTORIC PLACES**  
**Continuation Sheet**

**ARLINGTON FOREST HISTORIC DISTRICT, ARLINGTON COUNTY, VA (000-7808)**

Section number 7 Page 147

**5202 2nd ST N, Greenbrier Section**

**DHR ID# 000-7808-0450**

**Contributing**

*Primary Resource Information:* Single dwelling, 2 stories, Colonial Revival Style, constructed 1941.

This 2-bay-wide dwelling has a gambrel roof of asphalt shingle and walls of brick with clapboard second story. Windows are 1/1 double-hung sash with louvered shutters. Additional features: open side entrance porch; brick chimney on south elevation. Entrance is on left side.

**4822 3rd ST N, Northside Section**

**DHR ID# 000-7808-0233**

**Contributing**

*Primary Resource Information:* Single dwelling, 2 stories, Colonial Revival Style, constructed 1941.

This 2-bay-wide dwelling has a gambrel roof of asphalt shingle and walls of brick with clapboard second story. Windows are original casements with louvered shutters. Additional features: 1-story rear frame addition; screened side entrance porch with attached shed-roofed porte cochere-type covering; brick chimney on south elevation; metal awning over front entrance. Entrance is on left side. Additions and alterations do not compromise integrity of main

**4758 ARLINGTON BLVD, Southside Section**

**DHR ID# 000-7808-0023**

**Contributing**

*Primary Resource Information:* Single dwelling, 2 stories, Colonial Revival Style, constructed 1939.

This 2-bay-wide dwelling has a gambrel roof of asphalt shingle and walls of brick with clapboard second story. Windows are 1/1 double-hung sash with louvered shutters. Additional features: brick chimney on south elevation; enclosed side entrance porch. Entrance is on right side.

**4806 ARLINGTON BLVD, Southside Section**

**DHR ID# 000-7808-0027**

**Contributing**

*Primary Resource Information:* Single dwelling, 2 stories, Colonial Revival Style, constructed 1939.

This 2-bay-wide dwelling has a gambrel roof of asphalt shingle and walls of brick with clapboard second story. Windows are 1/1 double-hung sash with louvered shutters. Additional features: enclosed side entrance porch. Entrance is on right side.

*Secondary Resource information:* Frame shed with side gable roof and board and batten siding

**Non-Contributing**

**4840 ARLINGTON BLVD, Southside Section**

**DHR ID# 000-7808-0035**

**Contributing**

*Primary Resource Information:* Single dwelling, 2 stories, Colonial Revival Style, constructed 1940.

This 2-bay-wide dwelling has a gambrel roof of asphalt shingle and walls of brick with clapboard second story. Windows are 1/1 double-hung sash with louvered shutters. Additional features: open side entrance porch. Entrance is on left side.

**4523 HENDERSON RD, Northside Section**

**DHR ID# 000-7808-0259**

**Non-Contributing**

*Primary Resource Information:* Single dwelling, 2 stories, Colonial Revival Style, constructed 1941.

This 2-bay-wide dwelling has a gambrel roof of asphalt shingle and walls of brick with clapboard second story. Windows are 1/1 double-hung sash with louvered shutters. Additional features: open side entrance porch; 2-story addition flush to front clad vinyl and brick. Entrance is on left side. Addition compromises the integrity of main block.

**129 N ABINGDON ST, Northside Section**

**DHR ID# 000-7808-0281**

**Contributing**

*Primary Resource Information:* Single dwelling, 2 stories, Colonial Revival Style, constructed 1940.

This 2-bay-wide dwelling has a gambrel roof of asphalt shingle and walls of brick with clapboard second story. Windows are 1/1 double-hung sash with no shutters. Additional features: 1-story rear brick addition; original side entrance porch replaced with 1-story brick addition; frame balustrade lines the roof of both additions. Entrance is on right side. Additions and alterations do no compromise integrity of main block.

United States Department of the Interior  
National Park Service

**NATIONAL REGISTER OF HISTORIC PLACES**  
**Continuation Sheet**

**ARLINGTON FOREST HISTORIC DISTRICT, ARLINGTON COUNTY, VA (000-7808)**

Section number 7 Page 148

**220 N ABINGDON ST, Northside Section**

**DHR ID# 000-7808-0297**

*Primary Resource Information:* Single dwelling, 2 stories, Colonial Revival Style, constructed 1940.

**Contributing**

This 2-bay-wide dwelling has a gambrel roof of asphalt shingle and walls of brick with clapboard second story. Windows are 6/6 double-hung sash with louvered shutters. Additional features: 1-story rear brick addition; open side entrance porch; brick chimney on west elevation. Entrance is on left side. Addition does not compromise integrity of main block.

*Secondary Resource information:* Brick garage, 1-bay wide with roll-up door with six lights, front gable roof with siding in gable end, likely dates to 1941 or 1949 building permit for garage

**Contributing**

**104 N COLUMBUS ST, Northside Section**

**DHR ID# 000-7808-0309**

*Primary Resource Information:* Single dwelling, 2 stories, Colonial Revival Style, constructed 1940.

**Contributing**

This 2-bay-wide dwelling has a gambrel roof of asphalt shingle and walls of brick with clapboard second story. Windows are 1/1 double-hung sash with board and batten shutters. Additional features: 1-story rear frame addition; open side entrance porch. Entrance is on right side. Addition does not compromise integrity of main block.

**125 N COLUMBUS ST, Northside Section**

**DHR ID# 000-7808-0319**

*Primary Resource Information:* Single dwelling, 2 stories, Colonial Revival Style, constructed 1940.

**Contributing**

This 2-bay-wide dwelling has a gambrel roof of asphalt shingle and walls of brick with clapboard second story. Windows are 1/1 double-hung sash with louvered shutters. Additional features: 2-story rear brick and frame addition; enclosed side entrance porch; metal awning over front of entrance porch. Entrance is on right side.

*Secondary Resource Information:* Prefabricated shed with gambrel roof

**Non-Contributing**

**136 N COLUMBUS ST, Northside Section**

**DHR ID# 000-7808-0324**

*Primary Resource Information:* Single dwelling, 2 stories, Colonial Revival Style, constructed 1940.

**Contributing**

This 2-bay-wide dwelling has a gambrel roof of asphalt shingle and walls of brick with clapboard second story. Windows are 1/1 double-hung sash with louvered shutters. Additional features: open side entrance porch; brick chimney on west elevation. Entrance is on right side.

**152 N COLUMBUS ST, Northside Section**

**DHR ID# 000-7808-0327**

*Primary Resource Information:* Single dwelling, 2 stories, Colonial Revival Style, constructed 1940.

**Contributing**

This 2-bay-wide dwelling has a gambrel roof of asphalt shingle and walls of brick with clapboard second story. Windows are 1/1 double-hung sash with board and batten shutters. Additional features: enclosed side entrance porch with original metal casement windows; Awning over front entrance; brick chimney on west elevation. Entrance is on right side.

*Secondary Resource Information:* frame garage, 1-bay wide with front gable roof

**Non-Contributing**

United States Department of the Interior  
National Park Service

**NATIONAL REGISTER OF HISTORIC PLACES**  
**Continuation Sheet**

**ARLINGTON FOREST HISTORIC DISTRICT, ARLINGTON COUNTY, VA (000-7808)**

Section number 7 Page 149

**181 N COLUMBUS ST, Northside Section**

**DHR ID# 000-7808-0339**

*Primary Resource Information:* Single dwelling, 2 stories, Colonial Revival Style, constructed 1940.

**Non-Contributing**

This 2-bay-wide dwelling has a gambrel roof of asphalt shingle and walls of brick with clapboard second story. Windows are modern casements with louvered shutters. Additional features: 2-story frame addition on right (south) elevation; main entrance contained within this addition. Entrance is on right side. Addition and alterations compromise integrity of main block.

*Secondary Resource Information:* frame shed, 2-bays wide with 4/4 double-hung sash window and 6-panel door, front gable roof with square louvered vent opening in gable end

**Non-Contributing**

**206 N COLUMBUS ST, Northside Section**

**DHR ID# 000-7808-0342**

*Primary Resource Information:* Single dwelling, 2 stories, Colonial Revival Style, constructed 1941.

**Non-Contributing**

This 2-bay-wide dwelling has a gambrel roof of asphalt shingle and walls of brick with clapboard second story. Windows are modern casements with louvered shutters. Additional features: Side entrance porch enclosed with lattice and screens; frame addition along rear side of entrance porch; second story addition above entrance porch; first floor right side window opening on north (right) elevation enlarged by full-story projecting bay with bay window; brick chimney on west elevation. Entrance is on left side. Additions and alterations obscure and compromise integrity of main block.

**225 N COLUMBUS ST, Northside Section**

**DHR ID# 000-7808-0351**

*Primary Resource Information:* Single dwelling, 2 stories, Colonial Revival Style, constructed 1941.

**Contributing**

This 2-bay-wide dwelling has a gambrel roof of asphalt shingle and walls of brick with clapboard second story. Windows are 6/6 double-hung sash with louvered shutters. Additional features: open side entrance porch; standing exterior end chimney on south elevation (lower half brick, upper half clad in siding). Entrance is on right side.

*Secondary Resource Information:* frame shed, 2-bays wide with side gable roof

**Non-Contributing**

**5 N GRANADA ST, Greenbrier Section**

**DHR ID# 000-7808-0680**

*Primary Resource Information:* Single dwelling, 2 stories, Colonial Revival Style, constructed 1941.

**Contributing**

This 2-bay-wide dwelling has a gambrel roof of asphalt shingle and walls of brick with clapboard second story. Windows are 1/1 double-hung sash and original casements with louvered shutters. Additional features: screened side entrance porch; brick chimney on east elevation; original casement window remains in the left side first floor opening on left (north) elevation. Entrance is on right side.

**109 N GRANADA ST, Greenbrier Section**

**DHR ID# 000-7808-0694**

*Primary Resource Information:* Single dwelling, 2 stories, Colonial Revival Style, constructed 1941.

**Contributing**

This 2-bay-wide dwelling has a gambrel roof of asphalt shingle and walls of brick with clapboard second story. Windows are 1/1 double-hung sash with louvered shutters. Additional features: open side entrance porch; brick chimney on east elevation. Entrance is on right side.

United States Department of the Interior  
National Park Service

NATIONAL REGISTER OF HISTORIC PLACES  
Continuation Sheet

ARLINGTON FOREST HISTORIC DISTRICT, ARLINGTON COUNTY, VA (000-7808)

Section number 7 Page 150

30 N GREENBRIER ST, Greenbrier Section

DHR ID# 000-7808-0778

*Primary Resource Information:* Single dwelling, 2 stories, Colonial Revival Style, constructed 1941.

**Contributing**

This 2-bay-wide dwelling has a gambrel roof of asphalt shingle and walls of brick with clapboard second story. Windows are 6/6 double-hung sash with louvered shutters. Additional features: screened side entrance porch; brick chimney on west elevation. Entrance is on left side.

127 N PARK DR, Northside Section

DHR ID# 000-7808-0371

*Primary Resource Information:* Single dwelling, 2 stories, Colonial Revival Style, constructed 1940.

**Contributing**

This 2-bay-wide dwelling has a gambrel roof of asphalt shingle and walls of brick with clapboard second story. Windows are 6/6 double-hung sash with louvered shutters. Additional features: 1-story rear frame addition; open side entrance porch; brick chimney on east elevation. Entrance is on right side. Addition does not compromise integrity of main block.

*Secondary Resource information:* Prefabricated metal shed with front gable roof

**Non-Contributing**

136 N PARK DR, Northside Section

DHR ID# 000-7808-0376

*Primary Resource Information:* Single dwelling, 2 stories, Colonial Revival Style, constructed 1940.

**Contributing**

This 2-bay-wide dwelling has a gambrel roof of asphalt shingle and walls of brick with clapboard second story. Windows are original casements with no shutters. Additional features: screened side entrance porch; louvered square vent in gable end of north elevation. Entrance is on left side.

115 N WAKEFIELD ST, Northside Section

DHR ID# 000-7808-0411

*Primary Resource Information:* Single dwelling, 2 stories, Colonial Revival Style, constructed 1940.

**Non-Contributing**

This 2-bay-wide dwelling has a gambrel roof of asphalt shingle and walls of brick with clapboard second story. Windows are modern casements with no shutters. Additional features: Large 2-story brick and frame side addition nearly as large as original building and that mirrors the original building in use of materials and roof shape; all window openings on front elevation enlarged to fit tripartite modern casement windows of various sizes; modern inset porch centered on front elevation with projecting gable hood; presumed that the left half of the building is the original section of the house (presumably house type 6 with main entrance originally located off the right/south elevation). Entrance is on now on center front. Additions and alterations obscure and compromise integrity of main block.

*Secondary Resource Information:* frame garage, 1-bay wide with modern roll-down door, front gable roof, likely dates to 1942 building permit for garage

**Contributing**

219 N WAKEFIELD ST, Northside Section

DHR ID# 000-7808-0425

*Primary Resource Information:* Single dwelling, 2 stories, Colonial Revival Style, constructed 1941.

**Contributing**

This 2-bay-wide dwelling has a gambrel roof of asphalt shingle and walls of brick with clapboard second story. Windows are 1/1 double-hung sash with board and batten shutters. Additional features: 2-story rear frame addition; screened side entrance porch; brick chimney on east elevation. Entrance is on right side. Addition does not compromise integrity of main block.

*Secondary Resource Information:* frame garage, 1-bay wide with front gable roof

**Non-Contributing**

United States Department of the Interior  
National Park Service

NATIONAL REGISTER OF HISTORIC PLACES  
Continuation Sheet

ARLINGTON FOREST HISTORIC DISTRICT, ARLINGTON COUNTY, VA (000-7808)

Section number 7 Page 151

230 N WAKEFIELD ST, Northside Section

DHR ID# 000-7808-0430

*Primary Resource Information:* Single dwelling, 2 stories, Colonial Revival Style, constructed 1941.

Contributing

This 2-bay-wide dwelling has a gambrel roof of asphalt shingle and walls of brick with clapboard second story. Windows are 1/1 double-hung sash and 1-light casements with louvered shutters. Additional features: screened side entrance porch; standing exterior end brick chimney on west elevation. Entrance is on right side.

27 S ABERDEEN ST, Southside Section

DHR ID# 000-7808-0049

*Primary Resource Information:* Single dwelling, 2 stories, Colonial Revival Style, constructed 1939.

Contributing

This 2-bay-wide dwelling has a gambrel roof of asphalt shingle and walls of brick with clapboard second story. Windows are 1/1 double-hung sash with louvered shutters. Additional features: rear 1-story addition; open side entrance porch. Entrance is on left side. Addition does not compromise integrity of main block.

40 S ABERDEEN ST, Southside Section

DHR ID# 000-7808-0055

*Primary Resource Information:* Single dwelling, 2 stories, Colonial Revival Style, constructed 1939.

Contributing

This 2-bay-wide dwelling has a gambrel roof of asphalt shingle and walls of brick with clapboard second story. Windows are 8/8 double-hung sash with louvered shutters. Additional features: enclosed side entrance porch. Entrance is on right side.

113 S ABERDEEN ST, Southside Section

DHR ID# 000-7808-0074

*Primary Resource Information:* Single dwelling, 2 stories, Colonial Revival Style, constructed 1939.

Non-Contributing

This 2-bay-wide dwelling has a gambrel roof of asphalt shingle and walls of brick with clapboard second story. Windows are original casements with louvered shutters. Additional features: 2-story addition on rear and right side; 1-story brick side addition on right (possibly an enclosed side porch) with basement level garage opening below grade. Entrance is on right side. Additions and alterations compromise integrity of main block.

125 S BUCHANAN ST, Southside Section

DHR ID# 000-7808-0100

*Primary Resource Information:* Single dwelling, 2 stories, Colonial Revival Style, constructed 1940.

Contributing

This 2-bay-wide dwelling has a gambrel roof of asphalt shingle and walls of brick with clapboard second story. Windows are 1/1 sliding sash with louvered shutters. Additional features: 1-story rear brick addition; enclosed side entrance porch with jalousie windows. Entrance is on right side. Addition and alterations do not compromise integrity of main block.

6 S COLUMBUS ST, Southside Section

DHR ID# 000-7808-0104

*Primary Resource Information:* Single dwelling, 2 stories, Colonial Revival Style, constructed 1940.

Contributing

This 2-bay-wide dwelling has a gambrel roof of asphalt shingle and walls of brick with clapboard second story. Windows are 1/1 double-hung sash with louvered shutters. Additional features: 1-story rear addition; open side entrance porch; brick chimney on west elevation. Entrance is on left side. Addition does not compromise integrity of main block.

United States Department of the Interior  
National Park Service

**NATIONAL REGISTER OF HISTORIC PLACES**  
**Continuation Sheet**

**ARLINGTON FOREST HISTORIC DISTRICT, ARLINGTON COUNTY, VA (000-7808)**

Section number 7 Page 152

**35 S PARK DR, Southside Section**

**DHR ID# 000-7808-0134**

*Primary Resource Information:* Single dwelling, 2 stories, Colonial Revival Style, constructed 1939.

**Contributing**

This 2-bay-wide dwelling has a gambrel roof of asphalt shingle and walls of brick with clapboard second story. Windows are 1/1 double-hung sash with louvered shutters. Additional features: 1-story rear addition; enclosed side entrance porch with flat roof resembling a knee wall. Entrance is on left side. Addition does not compromise integrity of main block.

*Secondary Resource Information:* frame shed, 1-bay wide with central entrance door topped with a projecting gabled overhang, front-gable roof

**Non-Contributing**

**100 S PARK DR, Southside Section**

**DHR ID# 000-7808-0141**

*Primary Resource Information:* Single dwelling, 2 stories, Colonial Revival Style, constructed 1939.

**Non-Contributing**

This 2-bay-wide dwelling has a gambrel roof of asphalt shingle and walls of brick with clapboard second story. Windows are original casements with louvered shutters. Additional features: 1-story rear frame addition; 1-story addition on right side converted to entrance. Entrance is on right side. Additions compromise integrity of main block.

**113 S PARK DR, Southside Section**

**DHR ID# 000-7808-0148**

*Primary Resource Information:* Single dwelling, 2 stories, Colonial Revival Style, constructed 1939.

**Contributing**

This 2-bay-wide dwelling has a gambrel roof of asphalt shingle and walls of brick with clapboard second story. Windows are 6/6 double-hung sash with louvered shutters. Additional features: enclosed side entrance porch; brick chimney on east elevation. Entrance is on right side.

**HOUSE TYPE 7: CENTRAL FRONT ENTRANCE, SIDE GABLE ROOF, ALL BRICK**  
**CONSTRUCTION.**  
**BUILT BY M.T. BROYHILL & SONS.**

**5353 2nd ST N, Greenbrier Section**

**DHR ID# 000-7808-0449**

*Primary Resource Information:* Single dwelling, 2 stories, Colonial Revival Style, constructed 1948.

**Contributing**

This 3-bay-wide dwelling has a side gable roof of asphalt shingle and walls of brick. Windows are 8/8 and 6/6 double-hung sash with no shutters. Additional features: left side enclosed porch; brick exterior end chimney on west elevation; Colonial Revival door surround with fluted pilasters and segmental pediment. Entrance is on front center.

**5324 2nd ST N, Greenbrier Section**

**DHR ID# 000-7808-0462**

*Primary Resource Information:* Single dwelling, 2 stories, Colonial Revival Style, constructed 1948.

**Contributing**

This 3-bay-wide dwelling has a side gable roof of asphalt shingle and walls of brick. Windows are 8/8 and 6/6 double-hung sash with louvered shutters. Additional features: 1-story rear frame addition; right side enclosed porch with side gable roof and projecting window bay; exterior end brick chimney on west elevation; Colonial Revival door surround with fluted pilasters and triangular pediment. Entrance is on front center. Addition and alterations do not compromise integrity of main block.

*Secondary Resource Information:* Concrete block garage, 1-bay wide with modern garage door and front gable roof with siding in gable end

**Non-Contributing**



United States Department of the Interior  
National Park Service

**NATIONAL REGISTER OF HISTORIC PLACES**  
**Continuation Sheet**

**ARLINGTON FOREST HISTORIC DISTRICT, ARLINGTON COUNTY, VA (000-7808)**

Section number 7 Page 153

**5325 2nd ST N, Greenbrier Section**

**DHR ID# 000-7808-0463**

*Primary Resource Information:* Single dwelling, 2 stories, Colonial Revival Style, constructed 1948.

**Contributing**

This 3-bay-wide dwelling has a side gable roof of asphalt shingle and walls of brick. Windows are 8/8 and 6/6 double-hung sash with louvered shutters. Additional features: 1-story rear frame addition; right side enclosed porch; standing exterior end brick chimney on west elevation; exterior end brick chimney on east elevation; Colonial Revival door surround with fluted pilasters. Entrance is on front center.

*Secondary Resource Information:* frame shed, 1-bay wide with gambrel roof

**Non-Contributing**

**5328 2nd ST N, Greenbrier Section**

**DHR ID# 000-7808-0464**

*Primary Resource Information:* Single dwelling, 2 stories, Colonial Revival Style, constructed 1948.

**Contributing**

This 3-bay-wide dwelling has a side gable roof of asphalt shingle and walls of brick. Windows are 8/8 and 6/6 double-hung sash with louvered shutters. Additional features: left side enclosed porch; exterior end brick chimney on west elevation; Colonial Revival door surround with fluted pilasters and broken triangular pediment. Entrance is on front center.

**5329 2nd ST N, Greenbrier Section**

**DHR ID# 000-7808-0465**

*Primary Resource Information:* Single dwelling, 2 stories, Colonial Revival Style, constructed 1948.

**Contributing**

This 3-bay-wide dwelling has a side gable roof of asphalt shingle and walls of brick. Windows are 8/8 and 6/6 double-hung sash with no shutters. Additional features: right side enclosed porch with side gable roof; exterior end brick chimney on east elevation; Colonial Revival door surround with fluted pilasters and triangular pediment. Entrance is on front center.

*Secondary Resource Information:* Large garage, 2-bays wide, front gable roof with vinyl siding and 6/6 double-hung sash window in gable end, presumed to be original carriage house for 19th-century farmhouse at 205 North Galveston Street

**Contributing**

**5332 2nd ST N, Greenbrier Section**

**DHR ID# 000-7808-0466**

*Primary Resource Information:* Single dwelling, 2 stories, Colonial Revival Style, constructed 1948.

**Contributing**

This 3-bay-wide dwelling has a side gable roof of asphalt shingle and walls of brick. Windows are 8/8 and 6/6 double-hung sash with louvered shutters. Additional features: 1-story rear brick addition with garage opening at grade; right side screened porch with side gable roof; brick exterior end chimney on west elevation; Colonial Revival door surround with fluted pilasters and segmental pediment. Entrance is on front center. Addition does not compromise integrity of main block.

**5350 2nd ST N, Greenbrier Section**

**DHR ID# 000-7808-0467**

*Primary Resource Information:* Single dwelling, 2 stories, Colonial Revival Style, constructed 1948.

**Contributing**

This 3-bay-wide dwelling has a side gable roof of asphalt shingle and walls of brick. Windows are 1/1 double-hung sash with no shutters. Additional features: left side enclosed porch; standing exterior end brick chimney on west elevation; exterior end brick chimney on east elevation; Colonial Revival door surround with fluted pilasters. Entrance is on front center.

United States Department of the Interior  
National Park Service

**NATIONAL REGISTER OF HISTORIC PLACES**  
**Continuation Sheet**

**ARLINGTON FOREST HISTORIC DISTRICT, ARLINGTON COUNTY, VA (000-7808)**

Section number 7 Page 154

**5354 2nd ST N, Greenbrier Section**

**DHR ID# 000-7808-0468**

*Primary Resource Information:* Single dwelling, 2 stories, Colonial Revival Style, constructed 1948.

**Non-Contributing**

This 3-bay-wide dwelling has a side gable roof of asphalt shingle and walls of brick. Windows are 8/8 and 6/6 double-hung sash with louvered shutters. Additional features: right side enclosed porch with side gable roof and small shed addition; large 2-story addition on rear wraps around to side elevation, brick exterior end chimney on west elevation; Colonial Revival door surround with fluted pilasters. Entrance is on front center. Additions and alterations compromise integrity of main block.

**5332 N CARLIN SPRINGS RD, Greenbrier Section**

**DHR ID# 000-7808-0521**

*Primary Resource Information:* Single dwelling, 2 stories, Colonial Revival Style, constructed 1948.

**Contributing**

This 3-bay-wide dwelling has a side gable roof of asphalt shingle and walls of brick. Windows are 1/1 and 8/8 double-hung sash with no shutters. Additional features: left side screened porch with side gable roof; brick exterior end chimney on north elevation; Colonial Revival door surround with fluted pilasters and triangular pediment. Entrance is on front center.

**5336 N CARLIN SPRINGS RD, Greenbrier Section**

**DHR ID# 000-7808-0522**

*Primary Resource Information:* Single dwelling, 2 stories, Colonial Revival Style, constructed 1948.

**Contributing**

This 3-bay-wide dwelling has a side gable roof of asphalt shingle and walls of brick. Windows are 1/1 double-hung sash with louvered shutters. Additional features: right side enclosed porch with side gable roof; brick exterior end chimney on south elevation; Colonial Revival door surround with fluted pilasters. Entrance is on front center.

**5340 N CARLIN SPRINGS RD, Greenbrier Section**

**DHR ID# 000-7808-0523**

*Primary Resource Information:* Single dwelling, 2 stories, Colonial Revival Style, constructed 1948.

**Contributing**

This 3-bay-wide dwelling has a side gable roof of asphalt shingle and walls of brick. Windows are 8/8 and 6/6 double-hung sash with no shutters. Additional features: right side screened porch; brick exterior end chimney on south elevation; Colonial Revival door surround with fluted pilasters and segmental pediment. Entrance is on front center.

**5344 N CARLIN SPRINGS RD, Greenbrier Section**

**DHR ID# 000-7808-0524**

*Primary Resource Information:* Single dwelling, 2 stories, Colonial Revival Style, constructed 1948.

**Contributing**

This 3-bay-wide dwelling has a side gable roof of asphalt shingle and walls of brick. Windows are 8/8 and 6/6 double-hung sash with louvered shutters. Additional features: 2-story rear frame addition; right side enclosed porch; brick exterior end chimney on south elevation; Colonial Revival door surround with fluted pilasters and triangular pediment. Entrance is on front center. Addition and alterations do not compromise integrity of main block.

**5348 N CARLIN SPRINGS RD, Greenbrier Section**

**DHR ID# 000-7808-0525**

*Primary Resource Information:* Single dwelling, 2 stories, Colonial Revival Style, constructed 1948.

**Contributing**

This 3-bay-wide dwelling has a side gable roof of asphalt shingle and walls of brick. Windows are 8/8 and 6/6 double-hung sash with no shutters. Additional features: 2-story rear frame addition; 1-story frame addition off right (south) side of rear addition; right side enclosed porch with side gable roof; brick exterior end chimney on south elevation; Colonial Revival door surround with fluted pilasters; projecting entrance porch with wood post supports and a gabled roof. Entrance is on front center. Additions and alterations do not compromise integrity of main block.

*Secondary Resource Information:* frame garage, 1-bay wide with modern garage door and front gable roof

**Non-Contributing**

United States Department of the Interior  
National Park Service

**NATIONAL REGISTER OF HISTORIC PLACES**  
**Continuation Sheet**

**ARLINGTON FOREST HISTORIC DISTRICT, ARLINGTON COUNTY, VA (000-7808)**

Section number 7 Page 155

**5400 N CARLIN SPRINGS RD, Greenbrier Section**

**DHR ID# 000-7808-0526**

*Primary Resource Information:* Single dwelling, 2 stories, Colonial Revival Style, constructed 1948.

**Contributing**

This 3-bay-wide dwelling has a side gable roof of asphalt shingle and walls of brick. Windows are 8/8 and 6/6 double-hung sash with no shutters. Additional features: right side enclosed porch with side gable roof; brick exterior end chimney on south elevation; Colonial Revival door surround with fluted pilasters and segmental pediment. Entrance is on front center.

**5404 N CARLIN SPRINGS RD, Greenbrier Section**

**DHR ID# 000-7808-0527**

*Primary Resource Information:* Single dwelling, 2 stories, Colonial Revival Style, constructed 1948.

**Non-Contributing**

This 3-bay-wide dwelling has a side gable roof of asphalt shingle and walls of brick. Windows are 1/1 double-hung sash with shutters removed. Additional features: 2-story rear frame addition; front elevation enlarged by 2-story brick addition on right (south) side; original fenestration altered by relocation of front entrance and windows on front elevation; new first floor windows topped with a segmental arched window; modern projecting front entrance porch with massive 2-story columns supported by gable roof with large pediment; original door surround and triangular pediment removed (only "ghosts" remain); left (north) side of original building covered with vinyl siding. Entrance is on front center. Additions and alterations compromise integrity of main block.

*Secondary Resource Information:* frame shed, 1-bay wide, front-gable roof

**Non-Contributing**

**5408 N CARLIN SPRINGS RD, Greenbrier Section**

**DHR ID# 000-7808-0528**

*Primary Resource Information:* Single dwelling, 2 stories, Colonial Revival Style, constructed 1948.

**Contributing**

This 3-bay-wide dwelling has a side gable roof of asphalt shingle and walls of brick. Windows are 8/8 and 6/6 double-hung sash with shutters removed. Additional features: right side enclosed porch; brick exterior end chimney on south elevation; Colonial Revival door surround with fluted pilasters. Entrance is on front center.

**5412 N CARLIN SPRINGS RD, Greenbrier Section**

**DHR ID# 000-7808-0529**

*Primary Resource Information:* Single dwelling, 2 stories, Colonial Revival Style, constructed 1948.

**Contributing**

This 3-bay-wide dwelling has a side gable roof of asphalt shingle and walls of brick. Windows are 8/8 and 6/6 double-hung sash with louvered shutters. Additional features: right side enclosed porch with projecting bay window and side gable roof; brick exterior end chimney on south elevation; Colonial Revival door surround with fluted pilasters and segmental pediment. Entrance is on front center.

**5416 N CARLIN SPRINGS RD, Greenbrier Section**

**DHR ID# 000-7808-0530**

*Primary Resource Information:* Single dwelling, 2 stories, Colonial Revival Style, constructed 1948.

**Contributing**

This 3-bay-wide dwelling has a side gable roof of asphalt shingle and walls of brick. Windows are 1/1 double-hung sash with louvered shutters. Additional features: right side enclosed porch with side gable roof; brick exterior end chimney on south elevation; Colonial Revival door surround with fluted pilasters and triangular pediment. Entrance is on front center.

**5420 N CARLIN SPRINGS RD, Greenbrier Section**

**DHR ID# 000-7808-0531**

*Primary Resource Information:* Single dwelling, 2 stories, Colonial Revival Style, constructed 1948.

**Contributing**

This 3-bay-wide dwelling has a side gable roof of asphalt shingle and walls of brick. Windows are 8/8 and 6/6 double-hung sash with louvered shutters. Additional features: right side enclosed porch; brick exterior end chimney on south elevation; Colonial Revival door surround with fluted pilasters. Entrance is on front center.

United States Department of the Interior  
National Park Service

**NATIONAL REGISTER OF HISTORIC PLACES**  
**Continuation Sheet**

**ARLINGTON FOREST HISTORIC DISTRICT, ARLINGTON COUNTY, VA (000-7808)**

Section number 7 Page 156

**5428 N CARLIN SPRINGS RD, Greenbrier Section**

**DHR ID# 000-7808-0532**

*Primary Resource Information:* Single dwelling, 2 stories, Colonial Revival Style, constructed 1948.

**Contributing**

This 3-bay-wide dwelling has a side gable roof of asphalt shingle and walls of brick. Windows are 8/8 and 6/6 double-hung sash with louvered shutters. Additional features: left side enclosed porch; brick exterior end chimney on north elevation; Colonial Revival door surround with fluted pilasters and segmental pediment. Entrance is on front center.

**5432 N CARLIN SPRINGS RD, Greenbrier Section**

**DHR ID# 000-7808-0533**

*Primary Resource Information:* Single dwelling, 2 stories, Colonial Revival Style, constructed 1948.

**Contributing**

This 3-bay-wide dwelling has a side gable roof of asphalt shingle and walls of brick. Windows are 1/1 double-hung sash with louvered shutters. Additional features: 2-story rear frame addition; left side enclosed porch with side gable roof; brick exterior end chimney on north elevation; Colonial Revival door surround with fluted pilasters; projecting entrance porch with wood post supports and a gabled roof adorned with dentils and a broken pediment. Entrance is on front center. Addition and alterations do not compromise integrity of main block.

**5436 N CARLIN SPRINGS RD, Greenbrier Section**

**DHR ID# 000-7808-0534**

*Primary Resource Information:* Single dwelling, 2 stories, Colonial Revival Style, constructed 1948.

**Contributing**

This 3-bay-wide dwelling has a side gable roof of asphalt shingle and walls of brick. Windows are 1/1 double-hung sash with louvered shutters. Additional features: right side enclosed porch; brick exterior end chimney on south elevation; Colonial Revival door surround with fluted pilasters and segmental pediment. Entrance is on front center.

**100 N GALVESTON ST, Greenbrier Section**

**DHR ID# 000-7808-0640**

*Primary Resource Information:* Single dwelling, 2 stories, Colonial Revival Style, constructed 1948.

**Contributing**

This 3-bay-wide dwelling has a side gable roof of asphalt shingle and walls of brick. Windows are 8/8 and 6/6 double-hung sash with louvered shutters. Additional features: right side enclosed porch with side gable roof; brick exterior end chimney on west elevation; Colonial Revival door surround with fluted pilasters and triangular pediment. Entrance is on front center.

**101 N GALVESTON ST, Greenbrier Section**

**DHR ID# 000-7808-0641**

*Primary Resource Information:* Single dwelling, 2 stories, Colonial Revival Style, constructed 1948.

**Contributing**

This 3-bay-wide dwelling has a side gable roof of asphalt shingle and walls of brick. Windows are 8/8 and 6/6 double-hung sash with Narrow louvered shutters. Additional features: 1-story rear frame addition; left side enclosed porch with side gable roof; exterior end brick chimney on east elevation; Colonial Revival door surround with fluted pilasters; projecting front entrance porch with iron post supports and gabled roof. Entrance is on front center. Addition does not compromise integrity of main block.

**104 N GALVESTON ST, Greenbrier Section**

**DHR ID# 000-7808-0642**

*Primary Resource Information:* Single dwelling, 2 stories, Colonial Revival Style, constructed 1948.

**Non-Contributing**

This 3-bay-wide dwelling has a side gable roof of asphalt shingle and walls of brick. Windows are 8/8 and 6/6 double-hung sash with louvered shutters. Additional features: 2-story frame and brick addition on right (north) side with garage door opening at basement grade and inset balcony at second level; 1-story rear frame addition; standing exterior end brick chimney on south elevation; interior brick chimney (originally an exterior end chimney) at the northern roof slope of the original building and abutting new side addition; Colonial Revival door surround with pilasters; projecting front entrance porch with wood column supports and gabled roof with decorative scrollwork at apex. Entrance is on front center. Additions and alterations obscure and compromise integrity of main block.

United States Department of the Interior  
National Park Service

**NATIONAL REGISTER OF HISTORIC PLACES**  
**Continuation Sheet**

**ARLINGTON FOREST HISTORIC DISTRICT, ARLINGTON COUNTY, VA (000-7808)**

Section number 7 Page 157

**105 N GALVESTON ST, Greenbrier Section**

**DHR ID# 000-7808-0643**

*Primary Resource Information:* Single dwelling, 2 stories, Colonial Revival Style, constructed 1948.

**Contributing**

This 3-bay-wide dwelling has a side gable roof of asphalt shingle and walls of brick. Windows are 8/8 and 6/6 double-hung sash with louvered shutters. Additional features: left side enclosed porch with hipped roof and garage door entrance at basement grade; standing exterior end brick chimney on west elevation; Colonial Revival door surround with fluted pilasters and segmental pediment. Entrance is on front center.

**108 N GALVESTON ST, Greenbrier Section**

**DHR ID# 000-7808-0644**

*Primary Resource Information:* Single dwelling, 2 stories, Colonial Revival Style, constructed 1948.

**Contributing**

This 3-bay-wide dwelling has a side gable roof of asphalt shingle and walls of brick. Windows are 8/8 and 6/6 double-hung sash with louvered shutters. Additional features: 1-story rear frame addition; standing exterior end brick chimney on both east and west elevations; Colonial Revival door surround with fluted pilasters; metal awning over entrance door. Entrance is on front center. Addition does not compromise integrity of main block.

**109 N GALVESTON ST, Greenbrier Section**

**DHR ID# 000-7808-0645**

*Primary Resource Information:* Single dwelling, 2 stories, Colonial Revival Style, constructed 1948.

**Contributing**

This 3-bay-wide dwelling has a side gable roof of asphalt shingle and walls of brick. Windows are 8/8 and 6/6 double-hung sash with louvered shutters. Additional features: left side enclosed porch; exterior end brick chimney on north elevation; Colonial Revival door surround with fluted pilasters and segmental pediment. Entrance is on front center.

**112 N GALVESTON ST, Greenbrier Section**

**DHR ID# 000-7808-0646**

*Primary Resource Information:* Single dwelling, 2 stories, Colonial Revival Style, constructed 1948.

**Contributing**

This 3-bay-wide dwelling has a side gable roof of asphalt shingle and walls of brick. Windows are 8/8 and 6/6 double-hung sash with louvered shutters. Additional features: 1-story rear frame addition; left side screened porch with side gable roof; standing exterior end brick chimney on north elevation; Colonial Revival door surround with fluted pilasters. Entrance is on front center. Addition does not compromise integrity of main block.

**113 N GALVESTON ST, Greenbrier Section**

**DHR ID# 000-7808-0647**

*Primary Resource Information:* Single dwelling, 2 stories, Colonial Revival Style, constructed 1948.

**Non-Contributing**

This 3-bay-wide dwelling has a side gable roof of asphalt shingle and walls of brick. Windows are 8/8 and 6/6 double-hung sash with louvered shutters. Additional features: 2-story rear addition with wrap-around porch, gable from roof of addition visible from front elevation; left side screened porch with side gable roof; brick exterior end chimney on north elevation; Colonial Revival door surround with fluted pilasters and segmental pediment. Entrance is on front center. Addition and alterations compromise integrity of main block.

**116 N GALVESTON ST, Greenbrier Section**

**DHR ID# 000-7808-0648**

*Primary Resource Information:* Single dwelling, 2 stories, Colonial Revival Style, constructed 1948.

**Contributing**

This 3-bay-wide dwelling has a side gable roof of asphalt shingle and walls of brick. Windows are 8/8 and 6/6 double-hung sash with louvered shutters. Additional features: 2-story rear frame addition; left side enclosed porch with side gable roof; standing exterior end brick chimney on north elevation; exterior end brick chimney on south elevation; Colonial Revival door surround with fluted pilasters and broken triangular pediment. Entrance is on front center. Addition does not compromise integrity of main block.

United States Department of the Interior  
National Park Service

**NATIONAL REGISTER OF HISTORIC PLACES**  
**Continuation Sheet**

**ARLINGTON FOREST HISTORIC DISTRICT, ARLINGTON COUNTY, VA (000-7808)**

Section number 7 Page 158

---

**120 N GALVESTON ST, Greenbrier Section**

**DHR ID# 000-7808-0650**

**Contributing**

*Primary Resource Information:* Single dwelling, 2 stories, Colonial Revival Style, constructed 1948.

This 3-bay-wide dwelling has a side gable roof of asphalt shingle and walls of brick. Windows are 8/8 and 6/6 double-hung sash with louvered shutters. Additional features: left side enclosed porch with side gable roof; standing exterior end brick chimney on north elevation; Colonial Revival door surround with fluted pilasters and triangular pediment. Entrance is on front center.

**121 N GALVESTON ST, Greenbrier Section**

**DHR ID# 000-7808-0651**

**Contributing**

*Primary Resource Information:* Single dwelling, 2 stories, Colonial Revival Style, constructed 1948.

This 3-bay-wide dwelling has a side gable roof of asphalt shingle and walls of brick. Windows are 8/8 and 6/6 double-hung sash with louvered shutters. Additional features: right side enclosed porch; standing exterior end brick chimney on north elevation; Colonial Revival door surround with fluted pilasters; projecting front entrance porch with wood post supports and gabled roof. Entrance is on front center.

**124 N GALVESTON ST, Greenbrier Section**

**DHR ID# 000-7808-0652**

**Contributing**

*Primary Resource Information:* Single dwelling, 2 stories, Colonial Revival Style, constructed 1948.

This 3-bay-wide dwelling has a side gable roof of asphalt shingle and walls of brick. Windows are 8/8 and 6/6 double-hung sash with paneled shutters. Additional features: 1-story rear brick addition; left side screened porch with side gable roof; brick exterior end chimney on south elevation; standing exterior end brick chimney on north elevation; Colonial Revival door surround with fluted pilasters and segmental pediment. Entrance is on front center. Addition compromises integrity of main block.

**125 N GALVESTON ST, Greenbrier Section**

**DHR ID# 000-7808-0653**

**Contributing**

*Primary Resource Information:* Single dwelling, 2 stories, Colonial Revival Style, constructed 1948.

This 3-bay-wide dwelling has a side gable roof of asphalt shingle and walls of brick. Windows are 8/8 and 6/6 double-hung sash with no shutters. Additional features: 1-story rear frame addition; right side enclosed porch with side gable roof; standing exterior end brick chimney on north elevation; exterior end brick chimney on south elevation; Colonial Revival door surround with fluted pilasters and triangular pediment. Entrance is on front center. Addition and alterations do not compromise integrity of main block.

**128 N GALVESTON ST, Greenbrier Section**

**DHR ID# 000-7808-0654**

**Contributing**

*Primary Resource Information:* Single dwelling, 2 stories, Colonial Revival Style, constructed 1948.

This 3-bay-wide dwelling has a side gable roof of asphalt shingle and walls of brick. Windows are 8/8 and 6/6 double-hung sash with louvered shutters. Additional features: right side enclosed porch; brick exterior end chimney on north elevation; projecting front entrance vestibule with gabled roof. Entrance is on front center.

**132 N GALVESTON ST, Greenbrier Section**

**DHR ID# 000-7808-0655**

**Contributing**

*Primary Resource Information:* Single dwelling, 2 stories, Colonial Revival Style, constructed 1948.

This 3-bay-wide dwelling has a side gable roof of asphalt shingle and walls of brick. Windows are 8/8 and 6/6 double-hung sash with louvered shutters. Additional features: left side enclosed porch; brick exterior end chimney on south elevation; Colonial Revival door surround with fluted pilasters and triangular pediment. Entrance is on front center.

United States Department of the Interior  
National Park Service

**NATIONAL REGISTER OF HISTORIC PLACES**  
**Continuation Sheet**

**ARLINGTON FOREST HISTORIC DISTRICT, ARLINGTON COUNTY, VA (000-7808)**

Section number 7 Page 159

**136 N GALVESTON ST, Greenbrier Section**

**DHR ID# 000-7808-0656**

**Contributing**

*Primary Resource Information:* Single dwelling, 2 stories, Colonial Revival Style, constructed 1948.

This 3-bay-wide dwelling has a side gable roof of asphalt shingle and walls of brick. Windows are 8/8 and 6/6 double-hung sash with paneled shutters. Additional features: right side screened porch with side gable roof; brick exterior end chimney on north elevation; Colonial Revival door surround with fluted pilasters and triangular pediment. Entrance is on front center.

**200 N GALVESTON ST, Greenbrier Section**

**DHR ID# 000-7808-0657**

**Contributing**

*Primary Resource Information:* Single dwelling, 2 stories, Colonial Revival Style, constructed 1948.

This 3-bay-wide dwelling has a side gable roof of asphalt shingle and walls of brick. Windows are 8/8 and 6/6 double-hung sash with louvered shutters. Additional features: left side screened porch with side gable roof; brick exterior end chimney on south elevation; Colonial Revival door surround with fluted pilasters. Entrance is on front center.

**204 N GALVESTON ST, Greenbrier Section**

**DHR ID# 000-7808-0658**

**Contributing**

*Primary Resource Information:* Single dwelling, 2 stories, Colonial Revival Style, constructed 1948.

This 3-bay-wide dwelling has a side gable roof of asphalt shingle and walls of brick. Windows are 8/8 and 6/6 double-hung sash with louvered shutters. Additional features: left side enclosed porch with side gable roof; brick exterior end chimney on south elevation; Colonial Revival door surround with fluted pilasters and segmental pediment; front entrance porch with iron column supports and metal awning over door. Entrance is on front center.

**208 N GALVESTON ST, Greenbrier Section**

**DHR ID# 000-7808-0660**

**Contributing**

*Primary Resource Information:* Single dwelling, 2 stories, Colonial Revival Style, constructed 1948.

This 3-bay-wide dwelling has a side gable roof of asphalt shingle and walls of brick. Windows are 1/1 double-hung sash with louvered shutters. Additional features: 2-story frame addition on left (south) side; brick interior chimney abutting this side addition (originally an exterior end chimney); Colonial Revival door surround with fluted pilasters and segmental pediment. Entrance is on front center. Addition and alterations do not compromise integrity of main block.

**209 N GALVESTON ST, Greenbrier Section**

**DHR ID# 000-7808-0661**

**Contributing**

*Primary Resource Information:* Single dwelling, 2 stories, Colonial Revival Style, constructed 1948.

This 3-bay-wide dwelling has a side gable roof of asphalt shingle and walls of brick. Windows are 8/8 and 6/6 double-hung sash with louvered shutters. Additional features: left side enclosed porch; brick exterior end chimney on north elevation; Colonial Revival door surround with fluted pilasters and segmental pediment. Entrance is on front center.

**213 N GALVESTON ST, Greenbrier Section**

**DHR ID# 000-7808-0662**

**Contributing**

*Primary Resource Information:* Single dwelling, 2 stories, Colonial Revival Style, constructed 1948.

This 3-bay-wide dwelling has a side gable roof of asphalt shingle and walls of brick. Windows are 8/8 and 6/6 double-hung sash with louvered shutters. Additional features: left side enclosed porch with bay window; exterior end brick chimney on north elevation; Colonial Revival door surround with fluted pilasters. Entrance is on front center.

*Secondary Resource Information:* frame garage, 1-bay wide with modern garage door and front gable roof, likely dates to 1948 building permit for frame garage

**Contributing**

United States Department of the Interior  
National Park Service

**NATIONAL REGISTER OF HISTORIC PLACES**  
**Continuation Sheet**

**ARLINGTON FOREST HISTORIC DISTRICT, ARLINGTON COUNTY, VA (000-7808)**

Section number 7 Page 160

---

**214 N GALVESTON ST, Greenbrier Section**

**DHR ID# 000-7808-0663**

*Primary Resource Information:* Single dwelling, 2 stories, Colonial Revival Style, constructed 1948.

**Contributing**

This 3-bay-wide dwelling has a side gable roof of asphalt shingle and walls of brick. Windows are 8/8 and 6/6 double-hung sash with no shutters. Additional features: left side enclosed porch with hipped roof; brick exterior end chimney on south elevation; Colonial Revival door surround with fluted pilasters and segmental pediment. Entrance is on front center.

**217 N GALVESTON ST, Greenbrier Section**

**DHR ID# 000-7808-0664**

*Primary Resource Information:* Single dwelling, 2 stories, Colonial Revival Style, constructed 1948.

**Contributing**

This 3-bay-wide dwelling has a side gable roof of asphalt shingle and walls of brick. Windows are 8/8 and 6/6 double-hung sash with no shutters. Additional features: left side screened porch with side gable roof; exterior end brick chimney on north elevation; Colonial Revival door surround with fluted pilasters and triangular pediment. Entrance is on front center.

**220 N GALVESTON ST, Greenbrier Section**

**DHR ID# 000-7808-0665**

*Primary Resource Information:* Single dwelling, 2 stories, Colonial Revival Style, constructed 1948.

**Contributing**

This 3-bay-wide dwelling has a side gable roof of asphalt shingle and walls of brick. Windows are 8/8 and 6/6 double-hung sash with louvered shutters. Additional features: left side enclosed porch; brick exterior end chimney on south elevation; Colonial Revival door surround with fluted pilasters. Entrance is on front center.

**221 N GALVESTON ST, Greenbrier Section**

**DHR ID# 000-7808-0666**

*Primary Resource Information:* Single dwelling, 2 stories, Colonial Revival Style, constructed 1948.

**Contributing**

This 3-bay-wide dwelling has a side gable roof of asphalt shingle and walls of brick. Windows are 8/8 and 6/6 double-hung sash with louvered shutters. Additional features: left side enclosed porch with jalousie windows and side gable roof; exterior end brick chimney on north elevation; Colonial Revival door surround with fluted pilasters and segmental pediment. Entrance is on front center.

**225 N GALVESTON ST, Greenbrier Section**

**DHR ID# 000-7808-0667**

*Primary Resource Information:* Single dwelling, 2 stories, Colonial Revival Style, constructed 1948.

**Contributing**

This 3-bay-wide dwelling has a side gable roof of asphalt shingle and walls of brick. Windows are 8/8 and 6/6 double-hung sash with no shutters. Additional features: left side enclosed porch with side gable roof; exterior end brick chimney on north elevation; Colonial Revival door surround with fluted pilasters. Entrance is on front center.

**226 N GALVESTON ST, Greenbrier Section**

**DHR ID# 000-7808-0668**

*Primary Resource Information:* Single dwelling, 2 stories, Colonial Revival Style, constructed 1948.

**Contributing**

This 3-bay-wide dwelling has a side gable roof of asphalt shingle and walls of brick. Windows are 8/8 and 6/6 double-hung sash with louvered shutters. Additional features: 2-story rear brick and shingled addition; left side enclosed porch; brick exterior end chimney on south elevation; Colonial Revival door surround with fluted pilasters and triangular pediment. Entrance is on front center. Addition and alterations do not compromise integrity of main block.



United States Department of the Interior  
National Park Service

NATIONAL REGISTER OF HISTORIC PLACES  
Continuation Sheet

ARLINGTON FOREST HISTORIC DISTRICT, ARLINGTON COUNTY, VA (000-7808)

Section number 7 Page 161

229 N GALVESTON ST, Greenbrier Section

DHR ID# 000-7808-0669

*Primary Resource Information:* Single dwelling, 2 stories, Colonial Revival Style, constructed 1948.

**Contributing**

This 3-bay-wide dwelling has a side gable roof of asphalt shingle and walls of brick. Windows are 8/8 and 6/6 double-hung sash with no shutters. Additional features: left side enclosed porch with side gable roof; exterior end brick chimney on north elevation; Colonial Revival door surround with fluted pilasters. Entrance is on front center.

230 N GALVESTON ST, Greenbrier Section

DHR ID# 000-7808-0670

*Primary Resource Information:* Single dwelling, 2 stories, Colonial Revival Style, constructed 1948.

**Contributing**

This 3-bay-wide dwelling has a side gable roof of asphalt shingle and walls of brick. Windows are 8/8 and 6/6 double-hung sash with louvered shutters. Additional features: left side enclosed porch with side gable roof; brick exterior end chimney on south elevation; Colonial Revival door surround with fluted pilasters and segmental pediment. Entrance is on front center.

233 N GALVESTON ST, Greenbrier Section

DHR ID# 000-7808-0671

*Primary Resource Information:* Single dwelling, 2 stories, Colonial Revival Style, constructed 1948.

**Contributing**

This 3-bay-wide dwelling has a side gable roof of asphalt shingle and walls of brick. Windows are 8/8 and 6/6 double-hung sash with no shutters. Additional features: left side enclosed porch with bay window and side gable roof; exterior end brick chimney on north elevation; Colonial Revival door surround with fluted pilasters and projecting hipped roof. Entrance is on front center.

234 N GALVESTON ST, Greenbrier Section

DHR ID# 000-7808-0672

*Primary Resource Information:* Single dwelling, 2 stories, Colonial Revival Style, constructed 1948.

**Contributing**

This 3-bay-wide dwelling has a side gable roof of asphalt shingle and walls of brick. Windows are 8/8 and 6/6 double-hung sash with paneled shutters. Additional features: left side screened porch; brick exterior end chimney on south elevation; Colonial Revival door surround with fluted pilasters. Entrance is on front center.

*Secondary Resource Information:* Concrete garage, 1-bay wide, front gable roof

**Non-Contributing**

237 N GALVESTON ST, Greenbrier Section

DHR ID# 000-7808-0673

*Primary Resource Information:* Single dwelling, 2 stories, Colonial Revival Style, constructed 1948.

**Contributing**

This 3-bay-wide dwelling has a side gable roof of asphalt shingle and walls of brick. Windows are 8/8 and 6/6 double-hung sash with louvered shutters. Additional features: 1-story rear frame addition; left side screened porch with side gable roof; exterior end brick chimney on north elevation; Colonial Revival door surround with fluted pilasters; projecting front entrance porch with wood column supports and gable roof. Entrance is on front center. Addition and alterations do not compromise integrity of main block.

238 N GALVESTON ST, Greenbrier Section

DHR ID# 000-7808-0674

*Primary Resource Information:* Single dwelling, 2 stories, Colonial Revival Style, constructed 1948.

**Contributing**

This 3-bay-wide dwelling has a side gable roof of asphalt shingle and walls of brick. Windows are 8/8 and 6/6 double-hung sash with louvered shutters. Additional features: left side enclosed porch with jalousie windows and side gable roof; brick exterior end chimney on south elevation; Colonial Revival door surround with fluted pilasters and broken triangular pediment. Entrance is on front center.

United States Department of the Interior  
National Park Service

**NATIONAL REGISTER OF HISTORIC PLACES**  
**Continuation Sheet**

**ARLINGTON FOREST HISTORIC DISTRICT, ARLINGTON COUNTY, VA (000-7808)**

Section number 7 Page 162

**241 N GALVESTON ST, Greenbrier Section**

**DHR ID# 000-7808-0675**

*Primary Resource Information:* Single dwelling, 2 stories, Colonial Revival Style, constructed 1948.

**Contributing**

This 3-bay-wide dwelling has a side gable roof of asphalt shingle and walls of brick. Windows are 8/8 and 6/6 double-hung sash with paneled shutters. Additional features: left side screened porch; exterior end brick chimney on north elevation; Colonial Revival door surround with fluted pilasters and triangular pediment. Entrance is on front center.

**245 N GALVESTON ST, Greenbrier Section**

**DHR ID# 000-7808-0676**

*Primary Resource Information:* Single dwelling, 2 stories, Colonial Revival Style, constructed 1948.

**Contributing**

This 3-bay-wide dwelling has a side gable roof of asphalt shingle and walls of brick. Windows are 8/8 and 6/6 double-hung sash with no shutters. Additional features: left side screened porch; exterior end brick chimney on north elevation; Colonial Revival door surround with fluted pilasters and segmental pediment. Entrance is on front center.

**301 N GALVESTON ST, Greenbrier Section**

**DHR ID# 000-7808-0677**

*Primary Resource Information:* Single dwelling, 2 stories, Colonial Revival Style, constructed 1948.

**Contributing**

This 3-bay-wide dwelling has a side gable roof of asphalt shingle and walls of brick. Windows are 8/8 and 6/6 double-hung sash with no shutters. Additional features: right side enclosed porch with side gable roof; standing exterior end brick chimney on north elevation; Colonial Revival door surround with fluted pilasters. Entrance is on front center.

**305 N GALVESTON ST, Greenbrier Section**

**DHR ID# 000-7808-0678**

*Primary Resource Information:* Single dwelling, 2 stories, Colonial Revival Style, constructed 1948.

**Contributing**

This 3-bay-wide dwelling has a side gable roof of asphalt shingle and walls of brick. Windows are 8/8 and 6/6 double-hung sash with no shutters. Additional features: left side enclosed porch with side gable roof; exterior end brick chimney on north elevation; Colonial Revival door surround with fluted pilasters and triangular pediment. Entrance is on front center.

**HOUSE TYPE 8: FRONT OR SIDE ENTRANCE, PYRAMIDAL ROOF, ALL BRICK CONSTRUCTION.**  
**BUILT BY MEADOWBROOK, INC.**

**5121 3rd ST N, Greenbrier Section**

**DHR ID# 000-7808-0476**

*Primary Resource Information:* Single dwelling, 2 stories, Colonial Revival Style, constructed 1946.

**Contributing**

This 2-bay-wide dwelling has a pyramidal roof of asphalt shingle and walls of brick. Windows are 1/1 double-hung sash with louvered shutters. Additional features: standing exterior end brick chimney on south elevation; projecting front entrance porch with iron column supports and pyramidal roof. Entrance is on left front.

United States Department of the Interior  
National Park Service

**NATIONAL REGISTER OF HISTORIC PLACES**  
**Continuation Sheet**

**ARLINGTON FOREST HISTORIC DISTRICT, ARLINGTON COUNTY, VA (000-7808)**

Section number 7 Page 163

**5125 3rd ST N, Greenbrier Section**

**DHR ID# 000-7808-0477**

*Primary Resource Information:* Single dwelling, 2 stories, Colonial Revival Style, constructed 1946.

**Non-Contributing**

This 2-bay-wide dwelling has a pyramidal roof of asphalt shingle and walls of brick. Windows are 1/1 double-hung sash with louvered shutters. Additional features: 2-story brick addition on left (south) side with first floor bay window and garage door at basement grade; 1-story frame addition on right (north) side; projecting front entrance porch with iron column supports and pyramidal roof. Entrance is on left front. Additions and alterations compromise integrity of main block.

**5128 3rd ST N, Greenbrier Section**

**DHR ID# 000-7808-0478**

*Primary Resource Information:* Single dwelling, 2 stories, Colonial Revival Style, constructed 1946.

**Contributing**

This 2-bay-wide dwelling has a pyramidal roof of asphalt shingle and walls of brick. Windows are 1/1 double-hung sash with louvered shutters. Additional features: projecting front entrance porch with wood post supports and hipped roof. Entrance is on right front.

*Secondary Resource information:* Prefabricated metal shed

**Non-Contributing**

**5129 3rd ST N, Greenbrier Section**

**DHR ID# 000-7808-0479**

*Primary Resource Information:* Single dwelling, 2 stories, Colonial Revival Style, constructed 1946.

**Contributing**

This 2-bay-wide dwelling has a pyramidal roof of asphalt shingle and walls of brick. Windows are 1/1 double-hung sash with louvered shutters. Additional features: 2-story rear frame addition with projecting bay on east elevation; exterior end brick chimney on west elevation; Colonial Revival door surround with fluted pilasters; projecting front entrance porch with wood post supports and pyramidal roof. Entrance is on left front. Addition and alterations do not compromise integrity of main block.

*Secondary Resource information:* Large frame garage, 1-bay wide with roll-up door

**Non-Contributing**

**208 N EMERSON ST, Greenbrier Section**

**DHR ID# 000-7808-0616**

*Primary Resource Information:* Single dwelling, 2 stories, Colonial Revival Style, constructed 1946.

**Contributing**

This 2-bay-wide dwelling has a pyramidal roof of asphalt shingle and walls of brick. Windows are 1/1 double-hung sash with louvered shutters. Additional features: standing exterior end brick chimney on west elevation; projecting front entrance porch with iron column supports and pyramidal roof. Entrance is on right front.

**209 N EMERSON ST, Greenbrier Section**

**DHR ID# 000-7808-0617**

*Primary Resource Information:* Single dwelling, 2 stories, Colonial Revival Style, constructed 1946.

**Contributing**

This 2-bay-wide dwelling has a pyramidal roof of asphalt shingle and walls of brick. Windows are 1/1 double-hung sash with louvered shutters. Additional features: 1-story rear frame addition; frame bay addition on left (north) elevation; projecting front entrance porch with iron column supports and pyramidal roof; brick chimney on north elevation. Entrance is on left front. Additions and alterations do not compromise integrity of main block.

**305 N EMERSON ST, Greenbrier Section**

**DHR ID# 000-7808-0625**

*Primary Resource Information:* Single dwelling, 2 stories, Colonial Revival Style, constructed 1946.

**Contributing**

This 2-bay-wide dwelling has a pyramidal roof of asphalt shingle and walls of brick. Windows are original casements with louvered shutters. Additional features: 1-story frame addition on right (east) side; 1-story frame porte cochere with hipped roof on left (west) side; projecting front entrance porch with wood post supports and pyramidal roof. Entrance is on right front.

United States Department of the Interior  
National Park Service

**NATIONAL REGISTER OF HISTORIC PLACES**  
**Continuation Sheet**

**ARLINGTON FOREST HISTORIC DISTRICT, ARLINGTON COUNTY, VA (000-7808)**

Section number 7 Page 164

**209 N EVERGREEN ST, Greenbrier Section**

**DHR ID# 000-7808-0630**

*Primary Resource Information:* Single dwelling, 2 stories, Colonial Revival Style, constructed 1945.

**Non-Contributing**

This 2-bay-wide dwelling has a pyramidal roof of asphalt shingle and walls of brick. Windows are 1/1 double-hung sash with louvered shutters. Additional features: 2-story rear frame addition on right (south) side; secondary entrance contained within this new addition; enclosed side entrance porch with projecting shed-roofed overhang. Entrance is on left side. Additions and alterations compromise integrity of main block.

*Secondary Resource information:* Large frame shed with gambrel roof

**Non-Contributing**

**210 N EVERGREEN ST, Greenbrier Section**

**DHR ID# 000-7808-0631**

*Primary Resource Information:* Single dwelling, 2 stories, Colonial Revival Style, constructed 1945.

**Non-Contributing**

This 2-bay-wide dwelling has a pyramidal roof of asphalt shingle and walls of brick. Windows are 1/1 double-hung sash with louvered shutters. Additional features: 2-story rear frame addition that extends to the right (west) elevation; main entrance contained within this new addition; open side porch on east elevation sheltered by overhanging gable roof; standing exterior end brick chimney on east elevation. Entrance is on left side. Addition and alterations compromise integrity of main block.

**HOUSE TYPE 9: FRONT OR SIDE ENTRANCE, SIDE GABLE ROOF, BRICK FIRST FLOOR WITH**  
**WOOD SIDED SECOND FLOOR.**  
**BUILT BY MEADOWBROOK, INC.; VARIATION OF HOUSE TYPES 3 AND 4.**

**4712 1st ST N, Northside Section**

**DHR ID# 000-7808-0159**

*Primary Resource Information:* Single dwelling, 2 stories, Colonial Revival Style, constructed 1940.

**Contributing**

This 2-bay-wide dwelling has a side gable roof of asphalt shingle and walls of brick with clapboard second story. Windows are 1/1 double-hung sash with louvered shutters. Additional features: enclosed side entrance porch; brick chimney on south elevation. Entrance is on left side.

**4726 1st ST N, Northside Section**

**DHR ID# 000-7808-0163**

*Primary Resource Information:* Single dwelling, 2 stories, Colonial Revival Style, constructed 1940.

**Contributing**

This 2-bay-wide dwelling has a side gable roof of asphalt shingle and walls of brick with clapboard second story. Windows are 6/6 double-hung sash with louvered shutters. Additional features: open side entrance porch; brick chimney on south elevation. Entrance is on left side.

**4755 1st ST N, Northside Section**

**DHR ID# 000-7808-0174**

*Primary Resource Information:* Single dwelling, 2 stories, Colonial Revival Style, constructed 1940.

**Contributing**

This 2-bay-wide dwelling has a side gable roof of asphalt shingle and walls of brick with clapboard second story. Windows are original casements with louvered shutters. Additional features: 1-story rear frame addition; enclosed side entrance porch with side entrance vestibule towards rear. Entrance is on right side. Addition does not compromise integrity of main block.

United States Department of the Interior  
National Park Service

**NATIONAL REGISTER OF HISTORIC PLACES**  
**Continuation Sheet**

**ARLINGTON FOREST HISTORIC DISTRICT, ARLINGTON COUNTY, VA (000-7808)**

Section number 7 Page 165

**4600 2nd ST N, Northside Section**

**DHR ID# 000-7808-0202**

*Primary Resource Information:* Single dwelling, 2 stories, Colonial Revival Style, constructed 1940.

**Contributing**

This 2-bay-wide dwelling has a side gable roof of asphalt shingle and walls of brick with clapboard second story. Windows are 1/1 double-hung sash with louvered shutters. Additional features: enclosed side entrance porch; standing exterior end brick chimney and enclosed rear entrance vestibule on south elevation. Entrance is on left side.

*Secondary Resource Information:* Prefabricated frame shed with gambrel roof

**Non-Contributing**

**4632 2nd ST N, Northside Section**

**DHR ID# 000-7808-0208**

*Primary Resource Information:* Single dwelling, 2 stories, Colonial Revival Style, constructed 1940.

**Contributing**

This 2-bay-wide dwelling has a side gable roof of asphalt shingle and walls of brick with clapboard second story. Windows are 1/1 double-hung sash with louvered shutters. Additional features: 2-story frame additions on east and west elevations flush with front elevation; original side entrance porch replaced with 1-story frame addition; brick chimney on south elevation. Entrance is on right side. Additions and alterations do not compromise integrity of main block.

*Secondary Resource Information:* Prefabricated frame shed

**Non-Contributing**

**4751 ARLINGTON BLVD, Northside Section**

**DHR ID# 000-7808-0244**

*Primary Resource Information:* Single dwelling, 2 stories, Colonial Revival Style, constructed 1940.

**Contributing**

This 2-bay-wide dwelling has a side gable roof of asphalt shingle and walls of brick with clapboard second story. Windows are modern casements with louvered shutters. Additional features: open side entrance porch; left side window on first floor of left (west) elevation is an original casement; second story window opening on west elevation topped with half-arch window; brick chimney on north elevation. Entrance is on right side.

*Secondary Resource Information:* Large rear carport supported by brick piers and front gable roof with siding in gable end;  
Prefabricated shed

**Non-Contributing**

**Non-Contributing**

**132 N ABINGDON ST, Northside Section**

**DHR ID# 000-7808-0282**

*Primary Resource Information:* Single dwelling, 2 stories, Colonial Revival Style, constructed 1940.

**Contributing**

This 2-bay-wide dwelling has a side gable roof of asphalt shingle and walls of brick with clapboard second story. Windows are 1/1 double-hung sash with louvered shutters. Additional features: open side entrance porch; brick chimney on west elevation; first floor window on right side of first floor of south elevation replaced with a projecting greenhouse window. Entrance is on left side.

**182 N COLUMBUS ST, Northside Section**

**DHR ID# 000-7808-0340**

*Primary Resource Information:* Single dwelling, 2 stories, Colonial Revival Style, constructed 1940.

**Contributing**

This 2-bay-wide dwelling has a side gable roof of asphalt shingle and walls of brick with clapboard second story. Windows are 1/1 double-hung sash with louvered shutters. Additional features: 1-story rear frame addition; enclosed side entrance porch; shed-roofed overhang over main entrance; brick chimney on west elevation. Entrance is on right side. Addition and alterations do not compromise integrity of main block.

United States Department of the Interior  
National Park Service

**NATIONAL REGISTER OF HISTORIC PLACES**  
**Continuation Sheet**

**ARLINGTON FOREST HISTORIC DISTRICT, ARLINGTON COUNTY, VA (000-7808)**

Section number 7 Page 166

**143 N PARK DR, Northside Section**

**DHR ID# 000-7808-0379**

*Primary Resource Information:* Single dwelling, 2 stories, Colonial Revival Style, constructed 1940.

**Contributing**

This 2-bay-wide dwelling has a side gable roof of asphalt shingle and walls of brick with clapboard second story. Windows are 1/1 double-hung sash with louvered shutters. Additional features: 2-story rear addition; side addition with portico; screened side entrance porch with jalousie windows; brick chimney on east elevation. Entrance is on right side. Additions and alterations do not compromise integrity of main block.

*Secondary Resource Information:*

Large brick garage, 1-bay wide with modern roll-down door, gable front roof with siding in gable end, likely dates to 1950 building permit for garage

**Contributing**

**131 N WAKEFIELD ST, Northside Section**

**DHR ID# 000-7808-0416**

*Primary Resource Information:* Single dwelling, 2 stories, Colonial Revival Style, constructed 1940.

**Contributing**

This 2-bay-wide dwelling has a side gable roof of asphalt shingle and walls of brick with clapboard second story. Windows are 1/1 double-hung sash with louvered shutters. Additional features: open side entrance porch. Entrance is on right side.

***HOUSE TYPE 10: SIDE ENTRANCE, HIPPED ROOF, ALL BRICK CONSTRUCTION.  
BUILT BY MEADOWBROOK, INC.; VARIATION OF HOUSE TYPES 2 AND 4.***

**4845 1st ST S, Southside Section**

**DHR ID# 000-7808-0016**

*Primary Resource Information:* Single dwelling, 2 stories, Colonial Revival Style, constructed 1940.

**Contributing**

This 2-bay-wide dwelling has a hipped roof of asphalt shingle and walls of brick. Windows are original casements on first floor; 1/1 double-hung sash with louvered shutters. Additional features: frame porte cochere addition at basement grade on east elevation; screened side entrance porch; exterior end brick chimney on west elevation; small shed dormer vent in center of front roof slope. Entrance is on left side. Additions and alterations do not compromise integrity of main block.

**OTHER CONTRIBUTING RESOURCES**

**4801-4831 1st ST N, Northside Section**

**DHR ID# 000-7808-0181**

*Primary Resource Information:* Commercial shopping center, 1 story, Colonial Revival Style, constructed 1941; 1946; 1947.

**Contributing**

This brick neighborhood shopping center was built in three distinct phases; main block is L-shaped with side gable roofline clad in standing seam metal and adorned with a decorative cupola; anchored by a flat-roofed wing on both the east and west ends of the complex; original fenestration of main block consists of glazed paneled entrance doors with large 3-pane plate glass windows; molded wood trim adorns all the window and door openings.

United States Department of the Interior  
National Park Service

**NATIONAL REGISTER OF HISTORIC PLACES**  
**Continuation Sheet**

**ARLINGTON FOREST HISTORIC DISTRICT, ARLINGTON COUNTY, VA (000-7808)**

Section number 7 Page 167

**4731 ARLINGTON BLVD, Northside Section**

**DHR ID# 000-7808-0239**

*Primary Resource Information:* Single dwelling, 2 stories, Colonial Revival Style, constructed 1951.

**Contributing**

This 3-bay-wide dwelling has a side gable roof of asphalt shingle and walls of brick. Windows are 1/1 double-hung sash with louvered shutters. Additional features: right side enclosed porch with bay window; exterior end brick chimney on east elevation; Colonial Revival door surround with fluted pilasters and triangular pediment; post-dates Meadowbrook and Broyhill construction periods though resembles standard Arlington Forest house types. Entrance is on center front.

**ARLINGTON BLVD & 1st ROAD NORTH, Northside Section**

**DHR ID# 000-7808-0182**

*Primary Resource Information:* Public Park.

**Contributing**

Arlington Forest Park is located on an oval-shaped island fronting Arlington Boulevard and the Arlington Forest Shopping Center at its intersection with 1st Road North.

**213 N EDISON ST, Greenbrier Section**

**DHR ID# 000-7808-0183**

*Primary Resource Information:* Public Park.

**Contributing**

Edison Park contains a community playground and picnic area

**LUBBER RUN PARK, between Greenbrier and Northside Sections**

**DHR ID# 000-7808-0184**

*Primary Resource Information:* Public Park.

**Contributing**

Lubber Run Park divides Arlington Forest into two distinct areas, Greenbrier to the west and Northside to the east. The park extends from North George Mason Drive southward to Arlington Boulevard.

*Secondary Resources:*

Lubber Run Amphitheater, Outdoor recreation facility, 1 story, construction date unknown; U-shaped concrete block structure clad in wood plank siding. Two sheds

**Non-Contributing**

**Non-Contributing**

**Non-Contributing**

**OTHER NON-CONTRIBUTING RESOURCES**

**117 N GALVESTON ST, Greenbrier Section**

**DHR ID# 000-7808-0649**

*Primary Resource Information:* Single dwelling, 1 story, 19<sup>th</sup> century cottage, constructed 1850.

**Non-Contributing**

This 3-bay-wide frame dwelling has a side gable roof of standing seam metal. Windows are 6/6 double-hung sash with louvered shutters. Additional features: small 1-story addition on right (south) side; clapboard siding; central brick chimney; central front entrance porch supported by two plain wood posts and a shed roof extending off the main roof line; possibly built as servants' quarters for the nearby 19th century Mary Carlin House at 5512 North Carlin Springs Road. Entrance is on front center. This building does not contribute to the Arlington Forest Historic District as it is outside the period significance and the historic context established for the historic district.

United States Department of the Interior  
National Park Service

**NATIONAL REGISTER OF HISTORIC PLACES**  
**Continuation Sheet**

**ARLINGTON FOREST HISTORIC DISTRICT, ARLINGTON COUNTY, VA (000-7808)**

Section number 7 Page 168

**205 N GALVESTON ST, Greenbrier Section**

**DHR ID# 000-7808-0659**

*Primary Resource Information:* Single dwelling, 2 stories, 19<sup>th</sup> century farmhouse, constructed mid-19<sup>th</sup> century.

**Non-Contributing**

This frame dwelling has a side gable roof of asphalt shingle and walls clad in asbestos shingles. Windows are 6/6 double-hung sash with louvered shutters. Additional features: I-house form that is 3 bays wide by 1 bay deep; L-shaped plan with rear wing; interior brick chimney; small 1-story rear addition/sun porch; central entrance door with sidelights and transom; projecting central front entrance porch with wood column supports and gable roof. Entrance is on front center. This building does not contribute to the Arlington Forest Historic District as it is outside the period significance and the historic context established for the historic district.

**4720 ARLINGTON BLVD, Southside Section**

**DHR ID# 000-7808-0017**

*Primary Resource Information:* Single dwelling, 2 stories, Split Level, constructed 1976.

**Non-Contributing**

This 4-bay-wide dwelling has a side gable roof of asphalt shingle and walls of brick and siding. Windows are 6/6 double-hung sash. This building does not contribute to the Arlington Forest Historic District as it is outside the period significance and the historic context established for the historic district.

**300 N PARK DR, Northside Section**

**DHR ID# 000-7808-0253**

*Primary Resource Information:* Recreation center, 2 stories, Modern Style, constructed 1956.

**Non-Contributing**

The 8-bay-wide Lubber Run Community Center has a flat roof and walls of brick; horizontal window bands ranging from two to four openings; continuous band of concrete trim outlining the window openings; projecting flat metal porch roof overhang over the main entrance. This building does not contribute to the Arlington Forest Historic District as it is outside the period significance and the historic context established for the historic district.



**United States Department of the Interior  
National Park Service**

**NATIONAL REGISTER OF HISTORIC PLACES  
Continuation Sheet**

**ARLINGTON FOREST HISTORIC DISTRICT, ARLINGTON COUNTY, VA  
(VDHR 000-7808)**

Section number 8 Page 169

---

**STATEMENT OF SIGNIFICANCE**

Arlington Forest is one of Arlington County's best-executed examples of a planned, mixed-use subdivision that evolved in distinct phases before, during, and after World War II. It contains a collection of detached single-family homes, a neighborhood shopping center, three public parks, and several community facilities. Arlington Forest is especially significant for its interpretation of the national subdivision trends and neighborhood planning techniques that emerged during the mid-20<sup>th</sup> century as a result of New Deal programs, the innovative philosophies and programs advocated by the Federal Housing Administration (FHA), and the increasing demand for housing in the Washington, DC, region. The original platted subdivision, begun in 1939 and completed in 1946, is the only known project in Arlington County built by Meadowbrook, Inc., a leading mid-20<sup>th</sup> century operative builder in the metropolitan Washington, DC, area under the direction of Monroe Warren. Meadowbrook collaborated with locally prominent architect Robert O. Scholz to design modest-sized two-story, brick homes with minimal Colonial Revival detailing differentiated by alternating roof shapes, placement of main entrances and porches, and use of materials. Warren and Scholz modeled their Arlington Forest subdivision upon the recommended design standards and financial incentives established by the FHA, tailoring several FHA house designs and construction principles to create a uniform, desirable, and restricted neighborhood of quality affordable homes. The design of the subdivision typifies the basic tenets of mid-20<sup>th</sup> century neighborhood planning, with ample lot sizes, tree-lined curvilinear streets and cul-de-sacs, open parklands, a neighborhood shopping center, and restrictive ownership covenants. In 1948, the last section of the Arlington Forest subdivision called Broyhill's Addition was completed by another well-known regional builder, M.T. Broyhill & Sons. Besides being among some of the first homes built by the firm in the DC area, Broyhill & Sons teamed with local architect J. Raymond Mims for their project. Compatible to Meadowbrook's original homes in materials, form, and architectural style, the design of Broyhill's Addition also reflects the building standards and community planning techniques promoted by the FHA.

The Arlington Forest Historic District meets National Register criteria A and C and is significant under the themes of community planning/development and architecture. Its period of significance extends from 1939 to 1948. The Arlington Forest Historic District contains 813 single-family detached dwellings, one neighborhood shopping center, three public parks, and 289 secondary resources such as garages and sheds. In total, the Arlington

**United States Department of the Interior  
National Park Service**

**NATIONAL REGISTER OF HISTORIC PLACES  
Continuation Sheet**

**ARLINGTON FOREST HISTORIC DISTRICT, ARLINGTON COUNTY, VA  
(VDHR 000-7808)**

Section number 8 Page 170

---

Forest Historic District contains 813 contributing resources and 293 non-contributing resources.

**Criterion A: That are associated with events that have made a significant contribution to the broad patterns of our history.**

Arlington Forest meets Criterion A of the National Register of Historic Places as one of Arlington County's earliest and best examples of a planned, mixed-use, mid-20<sup>th</sup> century community. In addition to the 802 detached, single-family residences, other integral components of the neighborhood's design include a shopping center, open public parklands, and assorted community facilities. The Arlington Forest subdivision -- from its initial planning stages, design and construction phases, through the execution of marketing and sales -- is an archetypal community that evolved and succeeded as a result of popular planning trends of the era in which it was built.

Three such trends in particular, including the Better Homes and Small House movements, the Neighborhood Unit Formula devised by Clarence Perry, and then later the Federal Housing Administration programs created during the New Deal era, are manifested in both the planning and architecture of Arlington Forest. The Better Homes movement encouraged builders to construct homes designed by professional architects and that incorporated variety in their design. Through the Small House Architects' Bureau and other similar designing committees nationwide, house designs and specifications were created, published, and even sold to builders. Two particular Colonial-styled designs of the 1920s Better Homes movement, John Floyd Yewell's 1922 award-winning model in New York and a 1929 Bureau design, likely influenced Meadowbrook's planning for the modest architecture of Arlington Forest. Influences from Perry's Neighborhood Unit Formula also are evident in the neighborhood's large size, inclusion of recreational and open space, curvilinear circulation patterns lined with trees and featuring cul-de-sacs throughout, centrally-located community facilities to serve the neighborhood, and a compatible neighborhood shopping center at the outskirts along commuter U.S. Route 50 (Arlington Boulevard).

Yet the innovative building philosophies and standards established by the FHA's Land Planning Division had the most direct impact upon the creation and sustainability of the Arlington Forest subdivision. Meadowbrook, along with project architect Robert O. Scholz,

**United States Department of the Interior  
National Park Service**

**NATIONAL REGISTER OF HISTORIC PLACES  
Continuation Sheet**

**ARLINGTON FOREST HISTORIC DISTRICT, ARLINGTON COUNTY, VA  
(VDHR 000-7808)**

**Section number   8   Page  171**

---

incorporated both the minimum requirements and desirable standards advocated by the FHA to ensure the development of an appealing, quality, and affordable neighborhood of single-family detached homes. Even beyond their adoption of such basic design principles as adapting the site layout to the natural topography and providing ample-sized lots on long blocks with utilities provided, they also capitalized on the financial incentives offered by the FHA. By reducing the purchase price of its homes in order to meet FHA financing requirements, Meadowbrook maximized FHA benefits by receiving mortgage insurance for its Arlington Forest venture, while simultaneously attracting potential home buyers in the local middle class market. The combination of comfortable, modern homes on tree-lined streets in proximity to neighboring park lands, shopping, community facilities, and the Nation's Capital undoubtedly made Arlington Forest an attractive and viable community during the mid-20<sup>th</sup> century, a role which continues today.

Additionally, two separate teams of builders and architects -- Meadowbrook with Robert O. Scholz by 1938 and Broyhill & Sons with J. Raymond Mims in 1948 -- worked to build the Arlington Forest project. This type of joint effort between builder and architect was quite unusual for the time period, considering most metropolitan areas did not yet have large-scale tract housing projects and subdivisions designed with the assistance of an architect until the late-1940s into the early-1950s.<sup>1</sup> Such collaborations especially thrived in the Washington, DC, area since architects were lured to the region to help meet the housing demands brought on by the area's phenomenal population growth between the Great Depression to after World War II.<sup>2</sup> This partnership of builder and architect allowed for improved building design and resulted in providing "custom character at the mass level."<sup>3</sup> Arlington Forest clearly embodies this type of individualized standardization, as illustrated by the repetitiveness of its basic building footprint and slight variations in roof shape, entrance and porch locations, use of materials, and varied Colonial Revival detailing. Furthermore, rather than creating new styles or designs, both teams of builders and architects relied on the popular FHA house designs and planning principles of the era and adapted them for use within Arlington Forest.

United States Department of the Interior  
National Park Service

**NATIONAL REGISTER OF HISTORIC PLACES**  
**Continuation Sheet**

**ARLINGTON FOREST HISTORIC DISTRICT, ARLINGTON COUNTY, VA**  
**(VDHR 000-7808)**

Section number   8   Page  172 

---

**Criterion C: That embody the distinctive characteristics of a type, period, or method of construction or that represent the work of a master, or that possess high artistic values, or that represent a significant and distinguishable entity whose components may lack individual distinction.**

Arlington Forest is one of the first large-tract, suburban-type, residential detached housing developments in both Arlington County and the greater Washington, DC, metropolitan area. As a predecessor of Levittown, New York, Arlington Forest is comprised of buildings based on one basic design and floor plan repeated with slight variations throughout the community. The architecture of Arlington Forest, both modest in mass and simple in ornamentation, was directly inspired by specific house designs created and popularized by the Land Planning Division of the Federal Housing Administration in 1936. By using the two-story House Types C, D, and E as their inspiration, Meadowbrook and architect Robert O. Scholz created nine different house variations within Arlington Forest. Their adaptations and variations, though subtle in their execution, involved modifying the orientation of entrances and porches, incorporating various porches, roofs, and decorative detailing, and including a full unfinished basement and three bedrooms in each home. The completion of Broyhill's Addition in 1948 added yet one more house type to the original neighborhood, though still consistent and compatible in form, materials, massing, and minimal style.

Beyond the basic appearance of the homes, the architecture of Arlington Forest also incorporates the forward-thinking FHA philosophies that emerged in 1940 to encourage the flexibility of interior and exterior space, yet still allow for both variety and expandability. This new approach to house design and construction considered how the orientation of homes was affected by wind and sunlight, how interior spaces could be enlarged, as well as how to introduce standardization into the planning and building processes. Incorporating basements, fireplaces, and chimneys as standard building features became common practice, as did the standardization of construction and finishing materials. Through standardization, variations of the same basic house plans could be created simply by reversing floor plans, or alternating exterior materials, entrances, or roof types. Meadowbrook and Scholz adopted these techniques throughout Arlington Forest, making use of such tactics in the Southside section, already well underway in 1939 even before such trends emerged in the popular mainstream. Meadowbrook's use of such uniform home designs also allowed for a quicker and more cost effective construction process. While the house designs maintain an obvious

**United States Department of the Interior  
National Park Service**

**NATIONAL REGISTER OF HISTORIC PLACES  
Continuation Sheet**

**ARLINGTON FOREST HISTORIC DISTRICT, ARLINGTON COUNTY, VA  
(VDHR 000-7808)**

**Section number** 8 **Page** 173

---

level of homogeneity, the homes themselves reflect a distinct level of differentiation achieved through the varying use of roof shapes, locations of entrances and porches, and types of materials and detailing used.

Instead of breaking away from the traditional building practices and stylistic preferences predominant in the mid-20<sup>th</sup> century, both teams of builders and architects responsible for the construction of Arlington Forest were guided by the popular trends in house design of the period, particularly those standards and designs advocated by the FHA. The metropolitan Washington, DC, area in general, and Arlington County specifically, boasts a substantial pre- and post-World War II residential housing stock of brick construction, especially with Colonial Revival detailing.<sup>4</sup> The Colonial Revival style and building forms were especially preferred in the speculative building market because of their traditional qualities and appeal.<sup>5</sup> Many residential projects, from subdivisions of single-family homes to complexes of multi-family garden apartment buildings, commonly used characteristic elements such as brick, symmetrical facades, and gable roofs. The popularity of the Colonial Revival style often also is attributed to the general fascination with American history and heritage that emerged during the 1920s and 1930s. The abundance of 18<sup>th</sup> and 19<sup>th</sup> century brick buildings and rowhouses in the neighboring City of Alexandria, Georgetown, and throughout Washington, DC, as well as the region's proximity to the restored colonial capital of Williamsburg, also likely contributed to a regional fondness for the Colonial Revival style. In addition, many residential projects that initially received generous financial support from the FHA reflected such traditional architecture that was widely accepted and popular during this period, as opposed to more modern and more austere designs. The simple square building form of the Arlington Forest homes, combined with their minimal degree of Colonial Revival ornamentation, can be attributed to the mass production approach of the subdivision to meet the growing local housing need.

Arlington Forest also is a prime example of the types of large-scale housing developments that were built to satisfy the incredible housing demand during the pre- and post-World War II period. Between 1940 and 1950, the suburban areas of Virginia grew at an amazing rate of 130 percent, compared to 107 percent in Maryland and 21 percent in the District of Columbia.<sup>6</sup> During this same decade, Arlington County alone experienced a growth rate of 138 percent.<sup>7</sup> Even with a total area of just 24 square miles, Arlington County was rated the ninth fastest growing suburban county in the entire nation between 1940 and 1957.<sup>8</sup> The

**United States Department of the Interior  
National Park Service**

**NATIONAL REGISTER OF HISTORIC PLACES  
Continuation Sheet**

**ARLINGTON FOREST HISTORIC DISTRICT, ARLINGTON COUNTY, VA  
(VDHR 000-7808)**

Section number 8 Page 174

---

rural outlying suburban areas all throughout the region were especially appealing to prospective home buyers, many of whom were employed by the Federal government in Washington, DC, and were willing to commute the reasonable distance to work. Likewise, these same suburban areas were appealing to local builders and developers since costs for land and construction were not as high as in central Washington.

**Historical Background**

Native Americans were the earliest inhabitants of the area today known as Arlington Forest. Artifacts from 8,500 years ago have been found along Four Mile Run, and a village site has been identified at the confluence of Four Mile Run and Long Branch. During the 18<sup>th</sup> century, several large colonial land grants shared a common border at this same location. In close proximity, George Washington, who owned a parcel of land south of this point along Four Mile Run, marked the junction with a large oak tree. A marble pillar in Glencarlyn Park marks Washington's survey point and a section of the old oak tree is visible in Glencarlyn Library.<sup>9</sup>

Most of the land that is now Arlington Forest was owned by John Colville, a British merchant and planter who owned trading ships along the Potomac in the early-1730s. According to his will, Colville purchased a 1,400-acre Lubber Branch tract on Four Mile Run in 1731. In addition to being an active land speculator in both Maryland and Virginia, he also was involved in area politics. Colville was appointed to the Virginia Assembly in 1743, served as a justice in Prince William and Fairfax counties, and was a trustee of Alexandria. In 1754, Colville received permission to build a water grist mill on Lubber Run just above Four Mile Run. Several other grist mills were later built along the "Fall Line," the major geologic boundary between the crystalline metamorphic and igneous rocks of the Piedmont and the sedimentary rocks of the Atlantic coastal plain. In 1772, William Carlin purchased 165 acres on the northern side of Four Mile Run that was part of Colville's Lubber Run Tract.<sup>10</sup> Carlin's parcel included the land of Mary A. Carlin, the Paullin and Alexander tracts, and a large portion of the Henderson estate.<sup>11</sup>

In 1847, construction began along Four Mile Run for the Washington & Old Dominion (W&OD) Railway, extending from Alexandria to Bluemont in the Blue Ridge Mountains.<sup>12</sup> Water from Four Mile Run was used to fill train boilers. During the Civil War, train

**United States Department of the Interior  
National Park Service**

**NATIONAL REGISTER OF HISTORIC PLACES  
Continuation Sheet**

**ARLINGTON FOREST HISTORIC DISTRICT, ARLINGTON COUNTY, VA  
(VDHR 000-7808)**

Section number 8 Page 175

---

engineers frequently complained that their boilers overflowed with soap suds since thousands of Union soldiers washed their clothes in the water supply. During the Battle of Falls Church, a minor skirmish occurred in Lubber Run.

By 1872, the Carlin Springs area boasted two natural springs and remained a thriving recreational resort for two decades. John Carlin built two large pavilions at the natural spring along Four Mile Run above its confluence with "Lovers Run" (present-day Lubber Run). Visitors from neighboring Alexandria and Washington, DC, were lured by a dance hall, a 250-seat restaurant and ice cream parlor, and swimming holes reputed to be the best in Arlington County. During the winter months, the swimming holes were popular ice skating venues. The W&OD Railroad remained a popular commuter line through the early-20<sup>th</sup> century, and passengers continued to ride the "Virginia Creeper" until it ceased operation in 1941. Freight and mail service continued until the railroad was disbanded in 1968. Today, the railroad right-of-way forms the popular W&OD Regional Trail, a section of which extends through Arlington Forest.

According to the 1878 Hopkins Map of Alexandria County, Virginia, the area of Lubber Run that now contains Arlington Forest was occupied by only two families, William Cipher [or Sypher] and Charles Mix.<sup>13</sup> By the advent of the 20<sup>th</sup> century, most of the land now within the Arlington Forest subdivision was associated with the locally prominent Henderson family.<sup>14</sup> In 1893 and 1894, John B. Henderson, Jr. purchased three adjoining properties totaling 134 acres. His father, the elder Henderson, served as a United States Senator from Missouri from 1862 to 1869, authored the 13<sup>th</sup> Amendment to the Constitution, and was a key figure in keeping Missouri in the Union. John, Jr., had an equally impressive professional career as a lawyer and diplomat, as well as having a great interest in marine biology and published technical papers on specimens collected from Maine to the West Indies and Hawaii. He also succeeded his father as a Regent of the Smithsonian Institution in Washington, DC.

Though the family's primary residence remained at their Henderson "castle" on 16<sup>th</sup> Street, NW, in Washington, DC (this building no longer stands), John Henderson, Jr., built a country estate in 1894 on land at the northern edge of what is now Arlington Forest in Arlington County. The large, two-story, Tudor-styled home featured elaborate frame half-timbering. The estate also included a barn (which burned in 1952), a caretaker's house, carriage house,

**United States Department of the Interior  
National Park Service**

**NATIONAL REGISTER OF HISTORIC PLACES  
Continuation Sheet**

**ARLINGTON FOREST HISTORIC DISTRICT, ARLINGTON COUNTY, VA  
(VDHR 000-7808)**

Section number 8 Page 176

---

and other outbuildings. A tree-lined stone driveway led out to Henderson Road. After Henderson's death in 1923, patent lawyer Herbert Porter purchased the house and six acres of land. Between 1941 and 1950, the estate was used as an officers' club by the U.S. Army. Arlington County purchased the estate in 1951 and converted the home for use as a recreation center. The estate was destroyed by an electrical fire during Hurricane Hazel on October 16, 1954. The current Lubber Run Recreation Center replaced the original Henderson home. No traces of the Henderson family estate remain.

There are three extant 19<sup>th</sup> century houses located within the Arlington Forest neighborhood, two of which are within the boundaries of the Arlington Forest Historic District. Just outside the western edge of the district at 5512 North Carlin Springs Road is the Mary Carlin House. Constructed circa 1800 by William Carlin, the tailor of George Washington, the one-story log home originally was part of his 165-acre tract purchased in 1772. Carlin later gave the property to his granddaughters, Mary and Ann Carlin. Mary Carlin was born in the house circa 1805 and resided there until her death in 1905. Broyhill's Addition within the Arlington Forest Historic District contains the other two 19<sup>th</sup> century homes. The one-story Ann Carlin cottage, located at 117 North Galveston Street, is believed to have been built around 1850 as a tenant house or servants' quarters. Lastly, the two-story, frame farmhouse at 205 North Galveston Street likely dates from the 1820s to 1840s. During the Civil War, this property was owned by Charles E. Mix, Commissioner of Indian Affairs. When Mix filed a claim for damages caused by Union troops in 1861 and 1862, his property inventory included the house, a barn and hay barrack, an ice and meat house, a root house, a spring house, a blacksmith shop, an overseer's house, a kitchen, and a barn and hen house. In addition to the dwelling, only an early carriage house survives and now serves as the garage of the neighboring home at 5329 2<sup>nd</sup> Street North.

Following the death of Mrs. John B. Henderson, nearly all of the remaining Henderson tract not previously sold to Herbert Porter was sold to Thomas H. Pickford in 1930.<sup>15</sup> Six years later, Pickford sold his land to the development firm of Robert E. Heater Associates, Inc., who planned to build a subdivision called Parmelee on the site now occupied by Arlington Forest.<sup>16</sup> The neighborhood was to be named in honor of William R. Parmelee, the president of the Toledo Guaranty Corporation providing the necessary financing. An early description of Parmelee boasted its ideal location 305 feet above sea level, ½-mile west of the intersection of Glebe Road and Lee (Arlington) Boulevard, and only 3½ miles from



**United States Department of the Interior  
National Park Service**

**NATIONAL REGISTER OF HISTORIC PLACES  
Continuation Sheet**

**ARLINGTON FOREST HISTORIC DISTRICT, ARLINGTON COUNTY, VA  
(VDHR 000-7808)**

Section number 8 Page 177

---

downtown Washington, DC. The macadam streets were to measure from 50 to 60 feet in width and the lots between 75 to 110 feet in frontage and 120 to 250 feet in depth. Such modern conveniences as electricity, water, gas, sewers, and street lighting also were advertised. By the summer of 1936, many lots already had been sold and the developer claimed that applications for home sites were arriving at its office daily. Construction was expected to begin within the upcoming weeks and anticipated to be completed by the fall of 1936. Little else is known about the initial plans for the Parmelee community, other than it never materialized. A series of problems ultimately prevented its construction, and the parcel was purchased in 1938 by another developer, Meadowbrook, Inc.<sup>17</sup>

**Monroe Warren and Meadowbrook Construction Company, Inc.**

Under the direction of its president Monroe Warren, the Meadowbrook Construction Company was an active building and real estate development firm in the metropolitan Washington, DC, area between the 1910s to the mid-1950s.<sup>18</sup> Meadowbrook can be classified as an "operative builder" in that it assumed complete control of its projects, from the initial planning, platting, and designing, to hiring skilled workers and overseeing the construction phases, to the handling of financing and sales efforts.<sup>19</sup> With the revitalization of the home building industry in the mid-1930s spurred by the initiatives of the New Deal (such as the FHA), operative builders could obtain FHA-approved private financing for their large-scale neighborhood developments. Operative builders also realized that the economics of the period called for incorporating the philosophies and techniques of standardization, mass production, and prefabrication into their projects in order to decrease construction costs and quicken the pace of construction.

Meadowbrook Construction Company's developed projects ranged from high-rise apartment buildings such as the Kennedy-Warren, Tilden Gardens, and Chevy Chase Lake apartments, to single-family homes in Woodley Gardens in Rockville, Maryland and the Leland community in Bethesda, Maryland.<sup>20</sup> In addition to Arlington Forest, which is the only known Meadowbrook-built community in Arlington County, Virginia, other prominent projects included the developments of Meadowbrook (Chevy Chase, Maryland), Grasslands (Northwest Washington, DC), Fairlawn Village (Southeast Washington, DC), and Landover Hills (Prince George's County, Maryland).<sup>21</sup> The media claimed that the Meadowbrook firm "set a new standard in fine home construction,"<sup>22</sup> and promotional literature distributed by

**United States Department of the Interior  
National Park Service**

**NATIONAL REGISTER OF HISTORIC PLACES  
Continuation Sheet**

**ARLINGTON FOREST HISTORIC DISTRICT, ARLINGTON COUNTY, VA  
(VDHR 000-7808)**

Section number   8   Page  178 

---

the company maintained it was responsible for the planning, building, and sale of "over 2,000 homes of quality and character built in Washington and vicinity."<sup>23</sup> Warren strived to meet the needs of prospective home buyers by creating "restricted and controlled communit[ies] at a price in keeping with reduced incomes."<sup>24</sup>

Of the four other mid-20<sup>th</sup> century subdivisions attributed to Monroe Warren and his firm, the earliest bears the company's name. Plans for Meadowbrook, a restricted subdivision of more than 400 detached homes on 70 acres, were announced formally on June 20, 1930.<sup>25</sup> Located in Chevy Chase, Maryland, the community is bounded by the Columbia Country Club to the north and east, Aspen Street to the south, and Leland Street and Cypress Avenue to the west. The architecture featured a variety of designs, predominantly of the Colonial and English styles. All lots were completely sodded, landscaped, and included a formal garden. David J. Howell & Son served as project engineers, Parks & Baxter as the architects, and John H. Small, III, as landscape architect. By eliminating all overhead charges and accepting a very small profit margin, the developer could offer homes built to plan starting at \$10,750.<sup>26</sup> At least one exhibit home is known, located at 7104 Chatham Road.<sup>27</sup>

Meadowbrook announced its Grasslands development on November 4, 1934.<sup>28</sup> Consisting of 60 homes, this neighborhood is located in Northwest Washington, DC. Five homes at the intersection of 44<sup>th</sup> and Yuma streets, NW, were among the first to be completed. Described as "the first highly restricted project of detached homes offered in Washington at a price under \$10,000," Grasslands boasts the same quality of construction and materials used in the more expensive Meadowbrook development. Project architect Harvey P. Baxter designed the houses, most in the early American and Colonial styles. Other amenities included white picket fences, formal rear gardens, flagstone walkways, and generous landscaping. At least two exhibit homes, 4301 43<sup>rd</sup> Street, NW,<sup>29</sup> and 4400 44<sup>th</sup> Street, NW,<sup>30</sup> have been identified to date.

Meadowbrook's planned community of Fairlawn Village in Southeast Washington, DC, was one of the District's fastest selling residential neighborhoods, with 285 homes sold in just 22 months by spring 1940.<sup>31</sup> The project would eventually contain 400 brick residences, most semi-detached. Costs of the five- and six-room homes began at \$5,450, with monthly payments starting at just \$35.74. At least one exhibit home has been identified, located at 1952 U Place, SE.

**United States Department of the Interior  
National Park Service**

**NATIONAL REGISTER OF HISTORIC PLACES  
Continuation Sheet**

**ARLINGTON FOREST HISTORIC DISTRICT, ARLINGTON COUNTY, VA  
(VDHR 000-7808)**

Section number   8   Page  179 

---

Unlike the three preceding subdivisions completed by Meadowbrook, the Landover Hills development most resembles Arlington Forest. Undoubtedly, the success of the Arlington Forest subdivision influenced the architectural design and layout of Landover Hills, which is situated on 148 acres along Defense Highway (Maryland Route 450) in Prince George's County, Maryland, midway between Bladensburg and Lanham.<sup>32</sup> Monroe Warren and his wife Dorothy began plans for the subdivision in 1940, even as the construction of Arlington Forest was well under way. That same year, the two-story, frame, single-family houses with side entrances became available to potential buyers for approximately \$3,000 to \$4,000 each. One and one-half-story frame Cape Cods, also with side entrances, were the other prominent house type in this community. Construction continued into at least 1943, with homes selling for \$5,575 with a \$200 minimum down payment required for purchase.<sup>33</sup> At least one exhibit home is known, located at 4112 72<sup>nd</sup> Avenue. Similarities to Arlington Forest are evident in several respects, including its wooded setting, modest Colonial-styled architecture with the same basic form and layout, though the Landover Hills homes are all of frame construction not masonry and feature mainly side entrances with frame entrance porches. A site visit to the Landover Hills community revealed that its original architectural integrity has been severely compromised by an abundance of replacement materials, including vinyl and aluminum siding, permastone, and vinyl and other windows.

Monroe Warren also was active in the Home Builders Association of Metropolitan Washington (HBAMW), which was founded in 1924 by real estate developers Herbert T. Shannon and Waverly Taylor of Shannon & Luchs Construction Company.<sup>34</sup> Originally named the Operative Builders Association of the District of Columbia, the name changed to HBAMW in 1941. The Board of Directors and Past President's Council of the HBAMW were comprised of some of the leading developers and builders in the region in the period before and after World War II. Monroe Warren served on the HBAMW Board of Directors from 1928 to 1930 and served as the third president of the organization. Warren later served on the Past Presidents' Council in 1960.

**Arlington Forest and the Federal Housing Administration**

In their planning for Arlington Forest, Meadowbrook and Scholz relied upon the popular national trends in subdivision planning and design as their inspiration. As early as the 1920s and 1930s, both the Better Homes and the Small Houses movements began to promote

United States Department of the Interior  
National Park Service

NATIONAL REGISTER OF HISTORIC PLACES  
Continuation Sheet

ARLINGTON FOREST HISTORIC DISTRICT, ARLINGTON COUNTY, VA  
(VDHR 000-7808)

Section number 8 Page 180

houses of six rooms or less designed by professional architects.<sup>35</sup> The Small House Architects' Bureau in particular, founded in 1919 in Minneapolis, was a non-profit organization of architects nationwide who sold both designs and technical specifications to builders of small homes. The Bureau advocated introducing variety in design by reversing floor plans, varying roof shapes, and interchanging entrances. A six-room, two-story Colonial Revival home in Larchmont Gardens, New York, was deemed the 1922 "Better Homes Week" home for New York City and appeared the next year in *The Books of a Thousand Homes* by architect/editor Henry Atterbury Smith. This award-winning model, designed by architect John Floyd Yewell, had a center-hall plan, plain side porches with shed roofs, different types of siding between the two stories, and second floor windows that ended at the top plate for the roof and whose proportions were shorter than the first floor window openings. In comparison, Meadowbrook's Arlington Forest home was a simplified version of Yewell's model with side entrances, with similar side porches, combinations of exterior materials, smaller second story windows, no interior hallways, and smaller room sizes. Another house design, a Georgian Revival-styled home published several years later in the Bureau's 1929 *Small Homes of Architectural Distinction*, also resembles the typical Arlington Forest house. Popular magazines of the era, such as *Better Homes and Gardens*, *American Home*, and *McCall's*, also appealed to home builders and owners alike with their featured small house designs, articles about home improvement and interior decoration, and advertisements for the newest manufactured products.<sup>36</sup>

Even with such house designs readily available in the 1920s, the ultimate measure of success attained through the design and planning of the Arlington Forest subdivision can be attributed directly to those building standards and financial incentives advocated by the Federal Housing Administration (FHA). To help stimulate the building industry and encourage private investment in the housing market, the FHA was created under the National Housing Act of 1934.<sup>37</sup> Specific priorities included developing housing standards, a real estate appraisal process, and a review program for approving proposed subdivisions for Federal mortgage insurance. Obtaining FHA approval not only allowed developers to secure private financing for their single- and multiple-family home projects, but also allowed their prospective home buyers to secure low-cost mortgages. Under the direction of Seward H. Mott in the Land Planning Division, the FHA established written standards that could be applied nationwide to both neighborhood planning and subdivision review. With titles such as *Planning Neighborhoods for Small Houses* and *Successful Subdivisions*, the FHA issued a

**United States Department of the Interior  
National Park Service**

**NATIONAL REGISTER OF HISTORIC PLACES  
Continuation Sheet**

**ARLINGTON FOREST HISTORIC DISTRICT, ARLINGTON COUNTY, VA  
(VDHR 000-7808)**

Section number 8 Page 181

---

series of publications between 1936 and 1940 that highlighted suggested planning principles and featured actual house designs.

Builders and prospective buyers alike praised the benefits of FHA's revolutionary plan for the purchasing and financing of homes. Previously, buyers needed to furnish upfront up to fifty percent of the purchase price in cash in order to avoid financing an expensive second trust.<sup>38</sup> With the new FHA program, buyers needed only twenty percent of the purchase price as a cash down payment directly to the builder, with the FHA guaranteeing the remaining eighty percent of the property's value in just one mortgage amortized over twenty years. In 1938, mortgage insurance could be extended to as much as ninety percent of the building's value, with the amortization period extendable to twenty-five years.<sup>39</sup> The loans required no renewal fees and were payable at reasonable monthly rates, which included payments on principal, interest, taxes, and insurance. Builders could take advantage of periodic inspections of their construction progress by FHA officials, resulting in increased confidence of consumers and those institutions involved in the financing aspect of the project.

The building industry skyrocketed in an attempt to satisfy the national demand for housing and to take advantage of these innovative FHA incentives for home buyers. In 1933, housing starts nationwide amounted to only 93,000; by 1939, national housing starts and sales totaled 458,000, with numbers steadily rising to 530,000 in 1940 and 619,000 in 1941.<sup>40</sup> In 1939 alone, more than 2,600 subdivisions (equivalent to about 300,000 building lots) were processed by technicians in FHA's Land Planning Division.<sup>41</sup> And by 1940, nearly 45 percent of all new home construction nationwide was executed under FHA's financing plan.<sup>42</sup> During its first four decades of operation, the FHA provided more than \$119 billion in mortgage insurance, primarily in suburban areas.<sup>43</sup> Of all the FHA commitments in the Washington, DC, area, at least two-thirds were located in the outlying suburbs, including Arlington County and Alexandria in Virginia and Silver Spring, Takoma Park, Chevy Chase, University Park, Westmoreland Hills, and West Haven in Maryland.<sup>44</sup> The flurry of building activity occurring in Arlington alone can be attributed to the dramatic increase in population. The population rose a remarkable 47 percent between 1930 and 1940, with 57,040 residents in the County by 1940.<sup>45</sup> Of those Arlingtonians employed in 1940, more than 40 percent were local, state, or federal government workers.<sup>46</sup> By 1944, Arlington's population skyrocketed to 120,000 residents, due primarily to America's entry into World War II.<sup>47</sup>

**United States Department of the Interior  
National Park Service**

**NATIONAL REGISTER OF HISTORIC PLACES  
Continuation Sheet**

**ARLINGTON FOREST HISTORIC DISTRICT, ARLINGTON COUNTY, VA  
(VDHR 000-7808)**

Section number 8 Page 182

---

Meadowbrook President Monroe Warren was an enthusiastic advocate of the new FHA financing plan. He hailed the plan as "the most forward step that has been taken in the last generation in helping the purchasers of homes."<sup>48</sup> By mid-1935, to insure that his potential customers could take advantage of the FHA program, Warren reduced the purchase price of each of Meadowbrook's homes by \$500 in order to meet FHA financing requirements. By doing so, the company avoided paying for any second trust discounts and had completed new homes purchased within just weeks.

To receive FHA approval for mortgage lending and mutual mortgage insurance, new subdivisions had to meet seven minimum requirements. These conditions practically became standards in the nationwide building industry for home construction.<sup>49</sup> The standards promoted the creation of neighborhoods that were safe, self-contained, and comprised of low-cost homes that were small, yet efficient.<sup>50</sup> In essence, the standards institutionalized the suburban ideal in America. Several popular design concepts of the era directly influenced the formulation of the FHA minimum standards, including the prevailing theories of city planning and landscape design, the garden city movement, curvilinear street models, new advances in subdivision and zoning regulation, and the Neighborhood Unit Concept developed by Clarence Perry. Characteristics of Perry's neighborhood formula in particular are apparent in the Arlington Forest subdivision, considering the neighborhood's large size, reservation of recreational and open space, tree-lined curvilinear street patterns with cul-de-sacs, centrally-located community facilities, and a shopping center at the edge of the neighborhood near the main arterial road (Arlington Boulevard/U.S. Route 50).<sup>51</sup>

The minimum FHA requirements included: a location with a proven demand for houses; a location with suitable topography, soil, tree cover, and that is free from environmental hazards; accessibility by public transportation and sufficient highway access to community services; installation of necessary street improvements and utilities; compliance with local zoning and subdivision regulations to ensure the stability of the neighborhood and its property values; creating deed restrictions for minimum construction costs, lot sizes, and building setbacks to strengthen property values; and guaranteeing not only the financial soundness of the developers to execute their sales and development program, but also the stability of assessments and taxes.<sup>52</sup> The FHA also created eight additional "desirable standards" that influenced project approval. These standards suggested: adapting the site layout to natural topography and features; adjusting street plans, widths, and grades to

**United States Department of the Interior  
National Park Service**

**NATIONAL REGISTER OF HISTORIC PLACES  
Continuation Sheet**

**ARLINGTON FOREST HISTORIC DISTRICT, ARLINGTON COUNTY, VA  
(VDHR 000-7808)**

Section number 8 Page 183

---

accommodate traffic needs; eliminating sharp street corners and dangerous intersections; using long blocks to eliminate unneeded streets; providing well-shaped and ample-sized lots; incorporating playgrounds and parks; establishing community organizations of property owners; and including features to promote the attractiveness and privacy of the neighborhood.

Meadowbrook incorporated each of these innovations of early-20<sup>th</sup> century residential design and planning into its Arlington Forest development. Additionally, parallel service roads along Arlington Boulevard and a buffer park strip along either side of the highway were integral parts of the design during a time when land use planning was virtually nonexistent in Arlington County.<sup>53</sup> It is even reputed that Arlington Forest was the first project in Virginia to use these two tactics in a residential development.<sup>54</sup> Arlington Forest also was the first subdivision in the County to lay power and telephone lines in backyards rather than on the street.<sup>55</sup>

The natural setting of the Arlington Forest neighborhood also contributes to its overall character. The curvilinear streets provide an aesthetic setting for the homes and follow the natural terrain of the area. In keeping with FHA design standards, this curvilinear layout emphasizes the use of cul-de-sacs and minor residential streets that are linked to collector streets and perimeter access roads such as Arlington Boulevard and North Carlin Springs Road. Meadowbrook incorporated such a layout to allow for long blocks of evenly-sized lots and streets of various widths that discouraged congestion and through-traffic. Trees also continue to be important natural and visual aspects of the Arlington Forest community, as its name implies. During the construction phase, developer Meadowbrook, Inc., made an effort to preserve two trees in the front yard of each house when possible.<sup>56</sup> Those houses that were built in open fields had trees planted in their front yards. Builder Monroe Warren even donated several tracts of land for incorporation into Lubber Run Park, which continues to serve as a fundamental part of the community. In the 1940s, Warren also requested that a large holly tree be relocated from the middle of what is now North Park Drive and 2<sup>nd</sup> Street North to the traffic circle at the entrance to the Arlington Forest Shopping Center. This tree served as the neighborhood's official outdoor Christmas tree until the annual tree-lighting ceremony was moved in the 1980s near the Lubber Run Recreation Center.

**United States Department of the Interior  
National Park Service**

**NATIONAL REGISTER OF HISTORIC PLACES  
Continuation Sheet**

**ARLINGTON FOREST HISTORIC DISTRICT, ARLINGTON COUNTY, VA  
(VDHR 000-7808)**

Section number 8 Page 184

---

Meadowbrook established 13 restrictive covenants for its Arlington Forest subdivision, as was a common national practice of residential development during this period. According to the original covenants for Arlington Forest, all lots, with the exception of those parcels designated for the centrally-located shopping center, were to be for residential use.<sup>57</sup> The only types of structures permitted to be built on each residential lot were a detached single-family dwelling less than 2½-stories in height and a private garage large enough for no more than two cars. Dwellings also were required to cost at least \$3,000 and satisfy minimum square footage requirements on the ground floor depending on the overall height of the house. Only persons of Caucasian descent were to use or occupy any building or lot, with the exception of domestic servants of a different race who resided with property owners or tenants. Additional restrictions pertained to building set backs, lot sizes, the location and use of outbuildings, utility easements, disposal of refuse, procedures for constructing new or altering existing buildings, and how to report violations of the covenants. The Arlington Forest covenants originally were intended to remain in effect until January 1, 1970, at which point they could be renewed or revised at ten-year intervals with the majority vote of the property owners. Throughout the 1930s and 1940s, FHA-insured communities especially were encouraged to use such restrictions in order to help protect and maintain property values and neighborhood stability.<sup>58</sup> The restrictions could be enforced by civil law suits brought to local courts by property owners within a subdivision.<sup>59</sup> Not until 1948, with the case of *Shelley vs. Kraemer*, did the U.S. Supreme Court determine that racial restrictions would no longer be enforceable.<sup>60</sup>

Neighborhood folklore contends that Arlington Forest was featured in an issue of *Life* magazine as a model example of a residential development.<sup>61</sup> However, research conducted to date failed to substantiate this claim. An aerial photograph of the Arlington Forest subdivision was featured on the cover of a July 1960 issue of a U.S. government Housing and Home Finance Agency publication entitled *Suggested Land Subdivision Regulations*.<sup>62</sup> Promotional literature published by Meadowbrook boasted that the Arlington Forest community was approved for financing from the Federal Housing Administration (FHA).<sup>63</sup> Unfortunately, the examination of FHA annual reports and other historic records as part of the research for this nomination did not reveal specific information about Meadowbrook's application or approval for FHA financing for Arlington Forest. This is mainly because only selected records of the Land Planning Division were maintained within the Federal Housing Administration's main collection (Record Group 31) at the National Archives in Washington,



United States Department of the Interior  
National Park Service

NATIONAL REGISTER OF HISTORIC PLACES  
Continuation Sheet

ARLINGTON FOREST HISTORIC DISTRICT, ARLINGTON COUNTY, VA  
(VDHR 000-7808)

Section number 8 Page 185

---

DC.<sup>64</sup> Evidence found to date that details FHA's role in the financial backing of the subdivision is limited at best. Several real estate advertisements from the period found in *The Washington Post* describe Arlington Forest as an FHA community. An article detailing the benefits of controlled neighborhood planning, written by Seward H. Mott, the Director of the FHA's Land Planning Division, also was found in the November 1940 edition of *Architectural Record*. This article featured a photograph of the intersection of South Columbus and South Buchanan streets.<sup>65</sup> The caption described Arlington Forest as "an FHA community that has grown uniformly since 1939."<sup>66</sup>

Research for this nomination also discovered nine historic black and white photographic images in the Farm Security Administration - Office of War Information Collection (1935-1945) of the Library of Congress. This collection highlights Americans at home, work, and play, emphasizing rural and small town life; the negative effects of the Great Depression, the Dust Bowl, and farm mechanization; and the nation's mobilization effort for World War II.<sup>67</sup> All of the Arlington Forest photographs were labeled simply "Arlington, Virginia. Subdivision under construction" and taken by photographer John Collier in May 1942. The photographs depict completed streetscapes in the Greenbrier section of Arlington Forest, as well as various unidentified homes under construction. The streetscape views are readily identifiable even today and are remarkably similar to modern views, with the exception of the tree canopy that has matured over the decades. See Figures 2 through 9 to compare several of these historic images with their modern-day views.

**Arlington Forest Citizens Association**

The origins of the Arlington Forest Citizens Association (AFCA) date to 1940, when a group of original neighborhood residents first met to consider forming a citizens organization.<sup>68</sup> It was hoped that such an organization would help residents and neighbors to become acquainted, as well as provide a forum for speaking out on behalf of the neighborhood and County. The lead organizer and first provisional president was William C. Tucker. Mrs. Frank S. Bruffey served as secretary during the organizational meetings and the Association's constitution and by-laws were written by Elton Layton, D.C. Scott Daniel, and Sylvester (Bob) Keese. In January 1941, the Arlington Forest Citizens Association was formally established, with the first official officers elected during a meeting held at the

**United States Department of the Interior  
National Park Service**

**NATIONAL REGISTER OF HISTORIC PLACES  
Continuation Sheet**

**ARLINGTON FOREST HISTORIC DISTRICT, ARLINGTON COUNTY, VA  
(VDHR 000-7808)**

Section number 8 Page 186

---

Woman's Club of Ashton Heights. These first officers included President D.C. Scott Daniel, Vice-President Daniel R. Dundon, Secretary Mrs. Bruffey, and Treasurer Thomas S. Schull. Since its founding, the AFCA has maintained an active community presence. It continues to hold regular monthly meetings the third Wednesday of the month, except during June, July, August, and December. The meetings have occurred in numerous locations over the decades, including the Lyon Park Community Center, St. Thomas More Church, Arlington Forest Methodist Church, Lubber Run Recreation Center, and Kate Waller Barrett Elementary School. Meetings strive to satisfy the varied interests of the membership, with topics ranging from neighborhood and County issues to political forums and lectures, and even fine arts performances. There are more than 800 households in the AFCA, with each household having one vote. The Association is also a member of the Arlington County Civic Federation, comprised of 61 neighborhood associations Countywide.

The Association also sponsors a range of neighborhood activities, such as an annual picnic in June and the annual Christmas tree lighting ceremony in December. Each month the Association publishes and delivers *The Arlington Forester* newsletter to each household. With its humble beginnings in 1942 as an oversized postal card, the newsletter is reputedly the oldest continuously published neighborhood newsletter in Arlington County. The AFCA also supports and maintains a community Internet website.

**Endnotes**

---

1 Christopher T. Martin, "Tract-House Modern: A Study of Housing Design and Consumption in the Washington Suburbs, 1946-1960," (Ph.D. dissertation, George Washington University), 2000, p. 2-3. Two of the first large-scale tract housing projects that are nationally known and were completed through a builder/architect collaboration include Hollin Hills in Alexandria, VA (1948) and Holmes Run in Fairfax County, VA (1950).

2 Ibid., 2.

3 Ibid., iii.

4 Ibid., 8.

5 Ibid., 27-8; 30; 33; 76. The subsequent information in this paragraph is from this source.

6 Ibid., 64.

7 Ibid.

8 Ibid., 65.

**United States Department of the Interior  
National Park Service**

**NATIONAL REGISTER OF HISTORIC PLACES  
Continuation Sheet**

**ARLINGTON FOREST HISTORIC DISTRICT, ARLINGTON COUNTY, VA  
(VDHR 000-7808)**

**Section number 8 Page 187**

---

- 
- 9 Arlington Forest Citizen's Association, Arlington Forest Neighborhood Conservation Plan, (Arlington, VA: Arlington Forest Citizens Association, 1991), pp. 5, 7, 10-12. All subsequent paragraphs in this section are adapted from this source, except as noted.
- 10 Donald A. Wise, "Arlington Forest," The Arlington Historical Magazine, Vol.3, No. 4, October 1968, p. 25-7.
- 11 Ibid. Henderson did not purchase his property until 1893.
- 12 Arlington Forest Citizen's Association, pp. 5, 7, 10-12.
- 13 Wise, 27.
- 14 Arlington Forest Citizen's Association, pp. 5, 7, 10-12.
- 15 Wise, 28.
- 16 "Gateway to Proposed 'Parmelee' Home Community." The Potomac Courier, 30 July 1936, p. 1. All information in this paragraph about the plans for the Parmelee development is from this source.
- 17 Elroy and Dorothy Nieweg, editors, History of the Arlington Forest Community and the Arlington Forest Citizens Association, (Arlington, VA: Arlington Forest Citizens Association, 2000), 5.
- 18 "Monroe Warren, 87." The Washington Post, 21 January 1983, p. B6.
- 19 David L. Ames and Linda Flint McClelland, "National Register Bulletin: Historic Residential Suburbs – Guidelines for Evaluation and Documentation for the National Register of Historic Places," 2002, p. 28. All subsequent information in this paragraph is from this source.
- 20 "Monroe Warren, 87." The Washington Post, 21 January 1983, p. B6.
- 21 Arlington Forest sales advertisement. The Evening Star, 8 February 1941, p. B5.
- 22 "Homes Sell Fast at Meadowbrook – New Standard of Building Finds Market for Ten; Four More Ordered." The Washington Post, 30 October 1932, p. R1.
- 23 Arlington Forest Homeowner's Manual and promotional brochure, undated.
- 24 "Homes Sell Fast at Meadowbrook – New Standard of Building Finds Market for Ten; Four More Ordered." The Washington Post, 30 October 1932, p. R1.
- 25 "Beauty Developed in Meadowbrook – More than 400 Residences on 70 Acres Delightful Home Section." The Washington Post, 13 September 1931, p. KW6. All subsequent information in this paragraph is from this source, except as noted.
- 26 "Firm to Show Model Homes Near District – Restricted Development at Meadowbrook Aims to Keep Prices Low." The Washington Post, 24 September 1933, p. R2.
- 27 Ibid.
- 28 "Five Dwellings at Grasslands Are Completed – Meadowbrook, Inc., Plans 55 More in Restricted Development." The Washington Post, 4 November 1934, p. R1. All subsequent information in this paragraph is from this source.
- 29 Grasslands real estate advertisement. The Washington Post, 19 May 1935, p. R3.

**United States Department of the Interior  
National Park Service**

**NATIONAL REGISTER OF HISTORIC PLACES  
Continuation Sheet**

**ARLINGTON FOREST HISTORIC DISTRICT, ARLINGTON COUNTY, VA  
(VDHR 000-7808)**

**Section number   8   Page  188**

---

- 
- 30 "Model House Placed on View by Developer of Grasslands." The Washington Post, 19 May 1935, p. R1.
- 31 "Fairlawn Village Sets Record for Low-Cost Homes Sales." The Washington Post, 28 April 1940, p. R2. All subsequent information in this paragraph is from this source.
- 32 Town of Landover Hills (MD), "A History of the Town of Landover Hills;" available from <http://www.lhills.sailorsite.net/History/historyforward.htm>; Internet; accessed 14 January 2003. All subsequent information in this paragraph is from this source.
- 33 "100 Houses Under Construction For Sale in Landover Hills." The Washington Post, 25 April 1943, p. R6.
- 34 Christopher T. Martin, "Tract-House Modern: A Study of Housing Design and Consumption in the Washington Suburbs, 1946-1960," (Ph.D. dissertation, George Washington University), 2000, 69-71. All subsequent information in this paragraph is from this source.
- 35 Linda Flint McClelland, "Gardens for Suburbia: The Colonial Revival, Community Planning, and the National Housing Act of 1934," Paper prepared for the Colonial Revival in America Conference, Charlottesville, VA, 17 November 2000 (paper revised 2001), 19-21. All subsequent information in this paragraph is from this source.
- 36 Ames and McClelland, 59.
- 37 Ibid., 48-9. All subsequent information in this paragraph is from this source.
- 38 "Builders Hail FHA Benefits to Home Buyer - Elimination of High Cost of Financing Second Trust Emphasized." The Washington Post, 10 November 1935, pp. R1 and R16. All subsequent information in this paragraph is from this source, unless otherwise noted.
- 39 Ames and McClelland, 30.
- 40 Kenneth T. Jackson, *Crabgrass Frontier - The Suburbanization of the United States*, (New York: Oxford University Press, 1985), p. 205.
- 41 Seward H. Mott, "The Benefits of Controlled Neighborhood Planning," *Architectural Record*, November 1940, p 36.
- 42 Ibid.
- 43 Jackson, 215.
- 44 Ibid., 213.
- 45 E.H.T. Traceries, "National Register of Historic Places Nomination Form for the Ashton Heights Historic District, Arlington County, Virginia," 2002, Section 8, p. 138.
- 46 Ibid.
- 47 Ibid., 139.
- 48 Letter from Monroe Warren, President of Meadowbrook, Inc., to the Federal Housing Administration (appeared as an advertisement in the real estate section and dated 9 November 1935). The Washington Post, 10 November 1935, p. R5. All subsequent information in this paragraph is from this source.
- 49 Jackson, 204.
- 50 U.S. Department of the Interior, National Park Service. "Suburban Landscapes: The Federal Housing Administration's Principles for Neighborhood Planning and the Design of Small Houses." National Register of Historic Places Workshop, 25 March 2001; available from

**United States Department of the Interior  
National Park Service**

**NATIONAL REGISTER OF HISTORIC PLACES  
Continuation Sheet**

**ARLINGTON FOREST HISTORIC DISTRICT, ARLINGTON COUNTY, VA  
(VDHR 000-7808)**

**Section number   8   Page  189**

---

[http://www.cr.nps.gov/nr/publications/bulletins/01workshop/sub\\_landsc.htm](http://www.cr.nps.gov/nr/publications/bulletins/01workshop/sub_landsc.htm); Internet; accessed 9 February 2004. All subsequent information in this paragraph is from this source.

51 Ames and McClelland, 47-8.

52 Ibid., 48-9. All subsequent information in this paragraph is from this source.

53 Nieweg, 11.

54 Wise, 30.

55 Nieweg, 11.

56 Ibid., 12. All subsequent information in this paragraph is from this source.

57 Meadowbrook, Inc., Promotional sales brochure for Arlington Forest, Undated (edition likely from 1940-1941). All subsequent information in this paragraph is from this source.

58 Ames and McClelland, 32.

59 U.S. Department of the Interior, National Park Service.

60 Ibid.

61 Arlington Forest Citizen's Association, 11.

62 Wise, 31.

63 Meadowbrook, Inc., Promotional sales brochure for Arlington Forest, Undated (likely from 1938-1939).

64 Linda F. McClelland, National Park Service, personal communication via electronic mail, 4 March 2004.

65 Seward H. Mott, "The Benefits of Controlled Neighborhood Planning," *Architectural Record*, November 1940, p. 36. Mott is listed as the Director of the Land Planning Division for the Federal Housing Administration.

66 Ibid.

67 Library of Congress. "America from the Great Depression to World War II: Black-and-White photographs from the FSA-OWI, 1935-1945." available from <http://memory.loc.gov/ammem/fsahtml/fahome.html>; Internet; accessed 22 December 2003.

68 Nieweg, 6-8. All information in this section is from this source.

**United States Department of the Interior  
National Park Service**

**NATIONAL REGISTER OF HISTORIC PLACES  
Continuation Sheet**

**Arlington Forest Historic District, Arlington County, Virginia (VDHR 000-7808)**

**Section number   9   Page  190**

---

**Bibliography**

***Arlington County Records***

Arlington County building permit records for the Arlington Forest subdivision. Stored on microfilm in Arlington County's Department of Community Planning, Housing, and Development.

Arlington County building permit #12255, 21 January 1941.

Arlington County building permit #12876, 28 April 1941.

Arlington County Department of Inspections, Building Division. *House Numbers and Street Names Cards for 4821-4825 1st Street North*, 29 August 1946.

Arlington County Department of Inspections, Building Division. *House Numbers and Street Names Cards for 4831 1st Street North*, 11 July 1947.

Arlington County Department of Inspections, Building Division. *House Numbers and Street Names Cards for 411 North Jefferson Street*, 2 February 1955 and 5 May 1955.

Arlington County Department of Inspections, Building Division. *House Numbers and Street Names Card for 300 North Park Drive*, 19 January 1956.

Arlington County Department of Inspections, Building Division. *House Numbers and Street Names Card for 400 North Harrison Street*, 15 May 1959.

Arlington County, Virginia. *Open Space Master Plan*. Adopted 10 September 1994.

**United States Department of the Interior  
National Park Service**

**NATIONAL REGISTER OF HISTORIC PLACES  
Continuation Sheet**

**Arlington Forest Historic District, Arlington County, Virginia (VDHR 000-7808)**

**Section number   9   Page  191**

---

***Books and Other Published Materials***

Ames, David L. and Linda Flint McClelland. *National Register Bulletin: Historic Residential Suburbs – Guidelines for Evaluation and Documentation for the National Register of Historic Places*. Washington, DC: US Department of the Interior, National Park Service, National Register of Historic Places, 2002.

Arlington Forest Citizen's Association. *Arlington Forest Neighborhood Conservation Plan*. Arlington, VA: Arlington Forest Citizens Association, 1991.

Jackson, Kenneth T. *Crabgrass Frontier – The Suburbanization of the United States*. New York: Oxford University Press, 1985.

Martin, Christopher T. *Tract-House Modern: A Study of Housing Design and Consumption in the Washington Suburbs, 1946-1960.* Ph.D. dissertation, George Washington University, 2000.

Nieweg, Elroy and Dorothy, editors. *History of the Arlington Forest Community and the Arlington Forest Citizens Association*. Arlington, VA: Arlington Forest Citizens Association, 2000.

***Internet Sources***

Ames, David and Linda McClelland. "National Register of Historic Places Multiple Property Listing for Historic Residential Suburbs in the United States, 1830-1960;" available from <http://www.cr.nps.gov/multiples/64500838.pdf>; Internet; accessed 4 March 2004.

Arlington Forest United Methodist Church. "Your Neighborhood Church;" available from <http://www.arlingtonforestchurch.org/pageview.asp?PageID=1174>; Internet; accessed 12 June 2003.

**United States Department of the Interior  
National Park Service**

**NATIONAL REGISTER OF HISTORIC PLACES  
Continuation Sheet**

**Arlington Forest Historic District, Arlington County, Virginia (VDHR 000-7808)**

**Section number   9   Page  192**

---

Library of Congress. "America from the Great Depression to World War II: Black-and-White photographs from the FSA-OWI, 1935-1945." available from <http://memory.loc.gov/ammem/fsahtml/fahome.html>; Internet; accessed 22 December 2003.

Town of Landover Hills, Maryland. "A History of the Town of Landover Hills;" available from <http://www.lhills.sailorsite.net/History/historyforward.htm>; Internet; accessed 14 January 2003.

US Department of the Interior, National Park Service. "Suburban Landscapes: The Federal Housing Administration's Principles for Neighborhood Planning and the Design of Small Houses." National Register of Historic Places Workshop, 25 March 2001; available from [http://www.cr.nps.gov/nr/publications/bulletins/01workshop/sub\\_landsc.htm](http://www.cr.nps.gov/nr/publications/bulletins/01workshop/sub_landsc.htm); Internet; accessed 9 February 2004.

***Journal Articles***

Mott, Seward H. "The Benefits of Controlled Neighborhood Planning." Architectural Record, November 1940, pp. 36-7.

Wise, Donald A. "Arlington Forest." The Arlington Historical Magazine, Vol. 3, No. 4, October 1968, pp. 25-33.

***Maps***

Franklin Survey Company. "Property Atlas of Arlington County, Virginia." Sheet 8. Philadelphia: Franklin Survey Company, 1935.



**United States Department of the Interior  
National Park Service**

**NATIONAL REGISTER OF HISTORIC PLACES  
Continuation Sheet**

**Arlington Forest Historic District, Arlington County, Virginia (VDHR 000-7808)**

**Section number   9   Page  193**

---

***Newspaper Articles***

"100 Houses Under Construction For Sale in Landover Hills." The Washington Post, 25 April 1943, p. R6.

Arlington Forest real estate advertisement. The Washington Post, 28 April 1940, p. R3.

Arlington Forest real estate advertisement. The Washington Post, 6 October 1940, p. R3.

Arlington Forest sales advertisement. The Evening Star, 8 February 1941, p. B5.

"Beauty Developed in Meadowbrook – More than 400 Residences on 70 Acres Delightful Home Section." The Washington Post, 13 September 1931, p. KW6.

"Builders Hail FHA Benefits to Home Buyer – Elimination of High Cost of Financing Second Trust Emphasized." The Washington Post, 10 November 1935, pp. R1 and R16.

"Fairlawn Village Sets Record for Low-Cost Homes Sales." The Washington Post, 28 April 1940, p. R2.

"Firm to Show Model Homes Near District – Restricted Development at Meadowbrook Aims to Keep Prices Low." The Washington Post, 24 September 1933, p. R2.

"Five Dwellings at Grasslands Are Completed – Meadowbrook, Inc., Plans 55 More in Restricted Development." The Washington Post, 4 November 1934, p. R1.

"Gateway to Proposed 'Parmelee' Home Community." The Potomac Courier, 30 July 1936, p. 1.

"Gift Expands Arlington Park to 20 Acres – Realty Development Concern Donates Tract of 5.1 Acres." The Washington Post, 30 June 1940, p. 13.

Grasslands real estate advertisement. The Washington Post, 19 May 1935, p. R3.

**United States Department of the Interior  
National Park Service**

**NATIONAL REGISTER OF HISTORIC PLACES  
Continuation Sheet**

**Arlington Forest Historic District, Arlington County, Virginia (VDHR 000-7808)**

**Section number   9   Page  194**

---

"Homes Sell Fast at Meadowbrook – New Standard of Building Finds Market for Ten; Four More Ordered." The Washington Post, 30 October 1932, p. R1.

Letter from Monroe Warren, President of Meadowbrook, Inc., to the Federal Housing Administration (appeared as an advertisement in the real estate section and dated 9 November 1935). The Washington Post, 10 November 1935, p. R5.

"Model House Placed on View by Developer of Grasslands." The Washington Post, 19 May 1935, p. R1.

"Monroe Warren, 87." The Washington Post, 21 January 1983, p. B6.

"O.R. Scholz, Official of Architects and Contractors Firm." The Washington Post, 23 November 1954.

"Robert O. Scholz, Architect, Builder in Area 50 Years." The Washington Post, 8 June 1978, p. C16.

***Personal Communications***

McClelland, Linda F. National Park Service, personal communication via electronic mail, 4 March 2004.

McClelland, Linda F. National Park Service, personal communication via electronic mail, 3 February 2004.

***Unpublished Materials***

Arlington Forest Homeowner's Manual and promotional brochure, undated.

**United States Department of the Interior  
National Park Service**

**NATIONAL REGISTER OF HISTORIC PLACES  
Continuation Sheet**

**Arlington Forest Historic District, Arlington County, Virginia (VDHR 000-7808)**

**Section number 9 Page 195**

---

Barsoum, Eve Lydia. *National Register of Historic Places Registration Form for the Alban Towers Apartment Building, 3700 Massachusetts Avenue, NW, Washington, DC.* 1994.

E.H.T. Tracerics, Inc. *First Phase of an Architectural Survey in Arlington County, Virginia – Final Report.* 1996.

E.H.T. Tracerics, Inc. *National Register of Historic Places Nomination Form for Al's Motors Building, 3910 Wilson Boulevard, Arlington County, Virginia.* 2002.

E.H.T. Tracerics, Inc. *National Register of Historic Places Nomination Form for the Ashton Heights Historic District, Arlington County, Virginia.* 2002.

Flier announcing opening of Arlington Forest Recreation Club, March 1945. On file in Record Group 101 (Arlington Forest Citizens Association Records, 1940-2001) in the Arlington Community Archives, Arlington Central Library.

McClelland, Linda Flint. *Gardens for Suburbia: The Colonial Revival, Community Planning, and the National Housing Act of 1934.* Paper prepared for the Colonial Revival in America Conference, Charlottesville, VA, 17 November 2000 (paper revised 2001).

Meadowbrook, Inc. Promotional sales brochures for Arlington Forest. Undated (likely from 1938-1939 and 1940-1941).

Meadowbrook, Inc. "Statement of Sale and Loan" to Harold D. Hoekstra, et ux, 14 August 1941.

Scholz, Robert O. Plot Plan #14590 for "6 Room Houses for Meadowbrook, Inc., Section 6, Block 14, Arlington Forest, Arlington County, VA." 3 April 1941. Located in microfilmed building permit collection in Arlington County's Department of Community Planning, Housing, and Development.

School Building Survey, Arlington County, Virginia (1992). Survey report for Kate Waller Barrett Elementary School.

United States Department of the Interior  
National Park Service

**NATIONAL REGISTER OF HISTORIC PLACES**  
**Continuation Sheet**

**Arlington Forest Historic District, Arlington County, Virginia (VDHR 000-7808)**

Section number 10 Page 196

**10. Geographical Data**

5) 1/8/ 3/1/6/0/3/2/ 4/3/0/4/1/4/4/  
Zone Easting Northing

6) 1/8/ 3/1/5/5/6/9/ 4/3/0/4/3/1/8  
Zone Easting Northing

7) 1/8/ 3/1/5/5/8/3/ 4/3/0/4/4/9/3/  
Easting Northing

8) 1/8/ 3/1/5/6/7/8/ 4/3/0/4/6/3/3/Zone  
Zone Easting Northing

**Verbal Boundary Description**

The subdivision of Arlington Forest is located in central Arlington County, Virginia. It is situated to the immediate south of the Bluemont neighborhood, with the Glencarlyn neighborhood abutting to the southwest and the Barcroft neighborhood adjacent to the southeast. The Arlington Forest Historic District extends from North Carlin Springs Road and North George Mason Drive to the north to South Columbus and South Aberdeen streets to the south. Arlington Boulevard (U.S. Route 50) bisects the district and separates the northern and southern halves of the neighborhood. Originally called Lee Boulevard and now more commonly known as U.S. Route 50, Arlington Boulevard was completed by the mid-1930s. This thoroughfare continues to be a major commuter route into Washington, DC, for the residents of Arlington Forest and neighboring communities alike. Lubber Run Park also bisects the district, separating the western and eastern halves of the subdivision. To the west, the district boundary follows the rear property lines of those homes along North Granada and North Galveston streets. The eastern boundary of the district follows the western side of North Henderson Road. The Arlington Forest Historic District contains 219.15 acres.

**Boundary Justification**

The boundaries of the Arlington Forest Historic District encompass the original 1939 platting of the subdivision by Meadowbrook Construction Company, Inc., and includes all of the distinct phases of Meadowbrook development that continued through 1946. Also included is Broyhill's Addition to Arlington Forest, which is adjacent to the original subdivision on the west and completed in 1948 by M.T. Broyhill & Sons. Those properties within Broyhill's Addition are included in the Historic District because the architecture is reminiscent of the designs of original developer/builder Monroe Warren and architect Robert O. Scholz, as well as based upon the

**United States Department of the Interior  
National Park Service**

**NATIONAL REGISTER OF HISTORIC PLACES  
Continuation Sheet**

**Arlington Forest Historic District, Arlington County, Virginia (VDHR 000-7808)**

**Section number** 10 **Page** 197

---

same principles of FHA subdivision planning and principles of house design incorporated by Meadowbrook. Of the 219 acres within the Historic District, only approximately 14 acres are part of Broyhill's Addition.

The southern-most boundaries of the Arlington Forest Historic District lie south of Arlington Boulevard between South Columbus and South Aberdeen streets. Known as Southside, this section of Arlington Forest was the first to be platted, with construction starting in 1939 and continuing through 1940. West of Southside and west of Glencarlyn Park is a separate enclave of one-story, detached brick ramblers known as Forest Park. This small subdivision on South Edison Street is not included within the Arlington Forest Historic District because it was completed in 1950-1951, and the dwellings' architectural style and massing are not consistent with the neighboring two-story, square-shaped homes of Arlington Forest completed by both Meadowbrook and M.T. Broyhill & Sons.

The remaining and majority of the properties in the Arlington Forest Historic District are located off the northern side of Arlington Boulevard in the sections known as Northside, Greenbrier, and Broyhill's Addition. Northside was completed between 1940-1941 and is situated adjacent to and east of Lubber Run Park. The Greenbrier section was completed in various stages between 1941 and 1946 and is adjacent to and west of Lubber Run Park. Broyhill's Addition was completed in 1948 and is adjacent to the western-most portion of Greenbrier.

Several additional small enclaves of homes dating between 1956 and 1968 border the original subdivision of Arlington Forest and Broyhill's Addition. These more contemporary styled homes are confined to the outer edges of the community. Since they were not built as part of the original subdivision and are of a later period architectural style and form, they are excluded from the boundary of the Arlington Forest Historic District. These include the: ten brick ramblers built in 1956 on 2<sup>nd</sup> Street North, just east of Henderson Road; four brick ramblers built in 1958 on North Carlin Springs Road adjacent to Broyhill's Addition; and seven split-levels built in 1967 and 1968 on the historic Mary Carlin property at North Carlin Springs Road and 1<sup>st</sup> Place North. Also excluded from the Historic District boundaries are several individual civic properties that do not contribute to the period of significance, including the Lubber Run Recreation Center, Lubber Run Amphitheatre, and Barrett Elementary School in the northern portion of the neighborhood.

000-7806

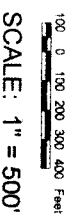

**United States Department of the Interior  
National Park Service**

**NATIONAL REGISTER OF HISTORIC PLACES  
Continuation Sheet**

**Arlington Forest Historic District, Arlington County, Virginia (VDHR 000-7808)**

**Section number Photographs Page 198**

---

**All photographs are**

**ARLINGTON FOREST HISTORIC DISTRICT, ARLINGTON, VIRGINIA (VDHR #000-7808)**

**Photographer: Cynthia A. Liccese-Torres**

**Date taken: March 2004**

**All negatives are stored with the Virginia Department of Historic Resources**

**PHOTO: 1 of 11**

**VIEW OF: 100 block of South Buchanan  
Street**

**NEG NO.: 21345/22**

**PHOTO: 7 of 11**

**VIEW OF: 100 block of North Greenbrier  
Street**

**NEG NO.: 21345/8**

**PHOTO: 2 of 11**

**VIEW OF: 15, 19, & 23 South Aberdeen  
Street**

**NEG NO.: 21345/20**

**PHOTO: 8 of 11**

**VIEW OF: 313, 309, 305, & 301 North  
Emerson Street and 5100 3<sup>rd</sup> Street North**

**NEG NO.: 21345/6**

**PHOTO: 3 of 11**

**VIEW OF: 113, 109, & 105 South Park  
Drive**

**NEG NO.: 21345/19**

**PHOTO: 9 of 11**

**VIEW OF: 205, 209, 213, 217, & 221 North  
Galveston Street**

**NEG NO.: 21345/12**

**PHOTO: 4 of 11**

**VIEW OF: 234, 228, 224, 220, & 216 North  
Abingdon Street**

**NEG NO.: 21345/18**

**PHOTO: 10 of 11**

**VIEW OF: 217, 213, & 209 North  
Galveston Street**

**NEG NO.: 21345/11**

**PHOTO: 5 of 11**

**VIEW OF: 139, 135, 131, & 127 North Park  
Drive**

**NEG NO.: 21345/5**

**PHOTO: 11 of 11**

**VIEW OF: Arlington Forest Shopping  
Center, 4801-4831 1<sup>st</sup> Street North**

**NEG NO.: 21345/24**

**PHOTO: 6 of 11**

**VIEW OF: 316, 312, 308, 304, 300, & 246  
North Granada Street**

**NEG NO.: 21345/10**

**United States Department of the Interior  
National Park Service**

**NATIONAL REGISTER OF HISTORIC PLACES  
Continuation Sheet**

**Arlington Forest Historic District, Arlington County, Virginia (VDHR 000-7808)**

**Section number Figures**

---

***Figure 2: 300 block of North Granada Street and North Greenbrier Street, May 1942  
(Photo courtesy of Library of Congress, Prints & Photographs Division, FSA-OWI Collection,  
LC-USF34-082504-C)***



***Figure 3: 300 block of North Granada Street and North Greenbrier Street, October 2003  
(Photo courtesy of Arlington County Historic Preservation Program)***

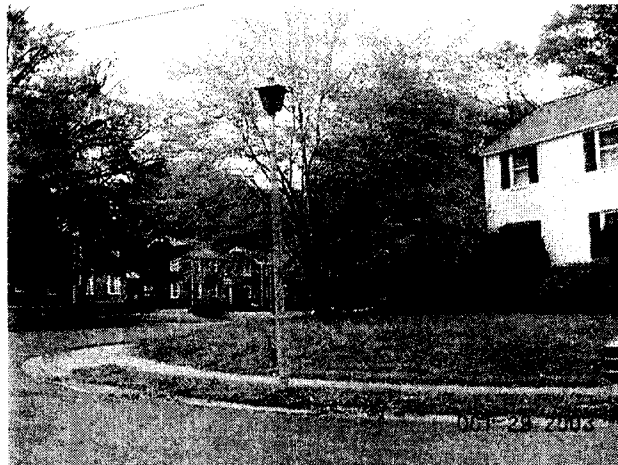



**United States Department of the Interior  
National Park Service**

**NATIONAL REGISTER OF HISTORIC PLACES  
Continuation Sheet**

**Arlington Forest Historic District, Arlington County, Virginia (VDHR 000-7808)**

**Section number Figures**

---

***Figure 4: 100 block of North Greenbrier Street, May 1942  
(Photo courtesy of Library of Congress, Prints & Photographs Division, FSA-OWI Collection,  
LC-USF34-082506-C)***

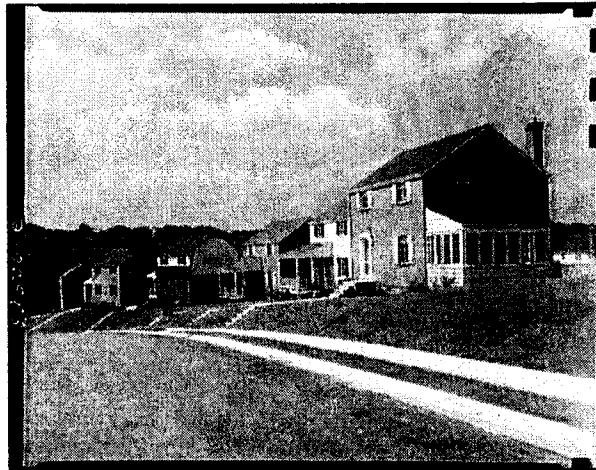

***Figure 5: 100 block of North Greenbrier Street, October 2003  
(Photo courtesy of Arlington County Historic Preservation Program)***



**United States Department of the Interior  
National Park Service**

**NATIONAL REGISTER OF HISTORIC PLACES  
Continuation Sheet**

**Arlington Forest Historic District, Arlington County, Virginia (VDHR 000-7808)**

Section number Figures

---

***Figure 6: 200 block of North Greenbrier Street, May 1942  
(Photo courtesy of Library of Congress, Prints & Photographs Division, FSA-OWI Collection,  
LC-USF34-082507-C)***



***Figure 7: 200 block of North Greenbrier Street, October 2003  
(Photo courtesy of Arlington County Historic Preservation Program)***



**United States Department of the Interior  
National Park Service**

**NATIONAL REGISTER OF HISTORIC PLACES  
Continuation Sheet**

**Arlington Forest Historic District, Arlington County, Virginia (VDHR 000-7808)**

**Section number Figures**

---

*Figure 8: Construction in Arlington Forest, May 1942. Note wartime use of double-hung sash wood windows rather than metal casement windows.  
(Photo courtesy of Library of Congress, Prints & Photographs Division, FSA-OWI Collection, LC-USF34-082503-C)*

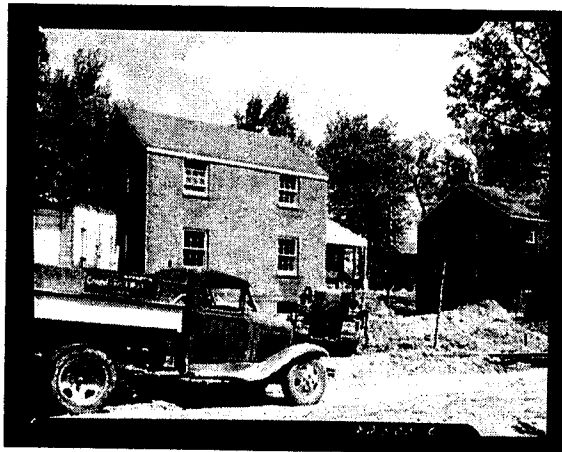

*Figure 9: Construction in Arlington Forest, May 1942.  
(Photo courtesy of Library of Congress, Prints & Photographs Division, FSA-OWI Collection, LC-USF34-082502-C)*

